Guernsey
BREEDERS' JOURNAL

University Microfilms E
Library Services
Xerox Corporation
Ann Arbor, MI 48106

March
1973

DEDICATED TO BREED PROGRESS

GOLDEN GUERNSEY MILK PRODUCER

FLORETS COMMAND . . .

A PROGRESS REPORT!

Daughters of **TANNERY HILL FLORETS COMMAND** really milk! Just look at the fresh-from-the-tester figures on his milking daughters in the box at right! All are at Quail Roost. All are milking in two-year-old form! They're beautifully-uddered, good-boned and have plenty of daylight under them.

And **FLORETS COMMAND** has a pedigree to match! He's by **GAYOSO VIEW TOP COMMAND** — sensationally A.I.—proven Gold Star Sire and out of Brooknill R. B. Floret "EX—94.5." A great uddered cow with 114,360M — 5.2% — 5,976F lifetime.

Write for pedigree and price particulars on **FLORETS COMMAND** semen today. Or better still, ask your local **CURTiSSMAN!**

Name	Milk	Fat	Days
Bopeep	10,718	454	256
Rose	1,687	64	46
Jet	8,161	356	195
Mayena	8,944	414	236
Flovelle	9,383	463	215
Gerda	7,544	351	237
Thankful	6,340	265	168
Kate	5,009	216	96
Sapphire	2,410	114	54
Rosellen	7,868	352	200
Colleen	5,048	230	119
Katie	1,251	49	32
Star	4,424	218	103
May	3,380	147	77
Evette	5,960	270	152
Tessa	5,193	234	106
Tilly	5,248	206	122
Rilmette	7,818	375	191
Mist	10,366	466	287
Flo	4,400	219	99
Agnes	2,599	117	69
Becka	3,885	201	93
Loving	4,600	202	100
Starlight	2,410	108	71

SEARLE

Curtiss Breeding Service

Division of Searle Agriculture Inc.
Cary, Illinois 60013
Telephone (312) 639-2141

HIGH MEADOWS FARM GUERNSEYS

La Fayette, N. Y. 13084
Telephone (315) 469-5100

A LEADER IN PRODUCTION
A LEADER IN TYPE

SECOND HIGHEST HERD IN AMERICA FOR MILK (50–75 Records)

57 DHIR RECORDS AVERAGE 13995 LBS. MILK, 4.6%, 639 LBS. FAT, ME–305–2x

HERD CLASSIFIED 10 TIMES . . . At the conclusion of our 1972 classification we had in the herd

29 EXCELLENTS – 32 VERY GOODS – 1 DESIRABLE
AVERAGE SCORE OF 89.23

HIGH MEADOWS MELBA (E–91.5)
16010–773–5-11DHIR–305–2x
16170–773–ME–305–2x

HIGH MEADOWS DARI FROLIC (VG–88.5)
14090–620–3-2DHIR–305–2x
16203–688–ME–305–2x

3 DAUGHTERS BY HIGH MEADOWS JOLLY DUKE

HIGH MEADOWS DUKES LOLA
(VG–88.5)
12750–574–2-3DHIR–305–2x
15682–683–ME–305–2x

HIGH MEADOWS DUKES JEWELLETTA
(VG–88.0)
12660–653–2-1DHIR–305–2x
15951–796–ME–305–2x

HIGH MEADOWS DUKES LUXURY
(VG–88.0)
14700–693–3-1DHIR–305–2x
16905–769–ME–305–2x

HIGH MEADOWS MILKMASTERS CHARM
(VG–88.5)
13850–612–2-4DHIR–305–2x
16897–722–ME–305–2x

HIGH MEADOWS CORRECT PANSY
(E–91.0)
13510–614–5-5DHIR–305–2x
13915–620–ME–305–2x

HIGH MEADOWS FROLIC
(E–92)
13290–543–4-2DHIR–305–2x
14220–564–ME–305–2x

CHEDCO FARM

— Established 1922 —

CONSIGNS TO THE GUERNSEY SALE –

CHEDCO BONANZA'S MYRTLE, an eye-catching bred heifer, sired by the Gold Star Sire, Chedco Bonanza's King out of the seven times Excellent Class Leader, Lyrene Emory's Myrtle.

Her Class Leading Excellent Dam

Lyrene Emory's Myrtle (E 7 times)
*21855–*1170–5-9HIR–305–2x
Nine lactations total 124,676M, 6718F in 3279 days – 2x. Still in the herd at fourteen years. One of the few cows classified Excellent in hind legs. She is a maternal sister to Lyrene Myra's Wistar.

Her Excellent Maternal Sister

Lyrene Nance Myra (E–93)
17780–836–7-5DHIR–365–2x
Six lactations total 85070M, 4080F in 2055 days – 2x. (Sold in Lyrene Dispersal for $5900 at ten years of age).

Her Excellent Niece

Chedco Billys Marie (E–91, '72)
Nominated for All-American Two-Year-Old and Three-Year-Old and with her full sister nominated for All-American Produce in 1972. Member of our Honorable Mention All-American Best Three Females in 1972.
11420–618–2-2DHIR–305–2x
On retest with 12018 – 655 – 3-2DHIR in 253 days – 2x. Billys Marie is bred the same as the calf Bonanza's Myrtle is carrying.

Her Excellent Paternal Granddam

Chedco K. Hollyhock
(E–94.5 at Four Years)
14076–819–5-7HIR–305–2x
Eight lactations total 91637M, 5038F in 2227 days – 2x. K. Hollyhock is backed by five generations of Gold Star Dams.

BONANZA'S MYRTLE not only combines the best of Lyrene breeding and the Hollyhock Family but is an outstanding individual as evidenced by the Committee picking her out as one of two heifers from our group of bred heifers before she was identified.

See her at the Sale and see if you don't agree with them.

C. E. COTTING, Owner
28 State Street
Boston, Mass. 02109

Federal Accredited No. 100024
State Bang's Free No. 20
ANDREW C. WARNER, Herd Manager
Telephone: 838 - 2861
Area Code 617

ROUTE 62
BERLIN, MASS. 01503
ROLAND B. PLUMMER, Herdsman
Telephone: 838-2445

Index of Advertisers

Agri-Graphic Services – Ill. 251
All West Breeders – Wash. 308
American Breeders Service – Wis. .....328, III Cover
Angstman Guernsey Farm – Minn. .251

Beaufort Farm Dispersal – Md. 255
Big Creek Hill Farm, Inc. – S. C. ...278
Boulder View Farm – Wis. 303
Box 2 – N. H. 207
Bushy Park Farm – Va. 288
Butler Hill Guernseys – S. C. 278

Chedco Farm – Mass. 206
Chenango Farm – Ind. 296
City View Farm – Wis. 286
Cloverdell Farm – Mo. 291
Cogniac Farm – Ohio 283
Colby Dale Farms – Mich. 300
Crumdale Farm – Pa. 252, 276
Curtiss Breeding Service – Ill. ..... II Cover
Cus Gee Guernsey Farm – Miss. ...294

Dairy Association – Vt. 251
Dan-Be-Lee Farm – Ind. 296
Dendel's Orchards – Mich. 300
Doughoregan Manor – Md. 272
Dumar Farm Dispersal – Pa. 254

Falcon's Flight Farms – Conn. 279
Fauver Hill Farm – Wis. 304
Flemingdale – N. Y. 279
Fra-Hib Dairy Farm – Ind. 299
Franchester Farms, Inc. – Ohio 274

Gayvil Farm – Mass. 287
Gilbert Bros. Dairy – N. Y. 252
Grandview Farm – Ind. 306
Green Bottom Farm – Md. 273
Guernsey Sale, 48th Renewal – N. C. .....256, 257, 260, IV Cover
Gusanna Farm – Wis. 303

High Meadows Farm – N. Y. 205
Hopestead Farm – Md. 273
Hullside Farm – Md. 273

Kahler Plaza Inn – Fla. 252
Keith Robbins & Calvin – Pa. 251
Kellogg Farms – Mich. 301
Kleinpeter Farms Dairy, Inc. – La. 293
KoKosing Farm – Ohio 298

Liseter Farm – Pa. 280
Lockshore Farms – Mich. 302
Lyndale Farms – S. C. 290

Manor Lodge Farm – Ind. 285
Maple Valley Farm – N. Y. 262
Maurana Farm – Ind. 309
McDonald Properties – N. Y. 271
Merryman Company, The – Md. 253, 254, 255, 256, 257, 260, IV Cover
Metzger Farms – Ind. 299
Myown Guernsey Farm – Ill. 295
Myrtledale Farm – S. C. 289

National Agri'l Supply Co. – Wis. 251
National Guernsey Heifer Sale – N. H. 258
National Guernsey Heifer Sale Syndicate – Ariz. 275

Oak Hollow Farm – Wis. 312, 313
Old Farms – Conn. 250
Oregon State University – Ore. 307

Penn-Del Farm – Pa. 281
Pennsylvania Guernsey Breeders' Association – Pa. 253
Phillips Farms – Ohio 282
Price-Black Farms – N. Mex. 292

Quail Roost Farms – N. C. ...277, 310

Rae-Mar Guernsey Farm – Iowa ...291
Ripley Farm – N. Y. 284
Rosewood Farm – Md. 273

Schmid's Guernsey Farm – Fla. ...290
ScoCoRo Farms – N. Y. 286
Spring Brook Farm – Md. 273
Summerfield Dairies, Inc. (Linda Vista Farm) – Pa. 281
Sunrise Farm – N. C. 287

Tannery Hill Farms – Ontario, Canada 261
Toles Photography – N. Y. 251
Tripple T Guernsey Farm – Wyo. 252
Tri-State Breeders – Wis. 209

Unicorn Associates – Md. 272

Valley View Guernsey Farm – Ore. 307
Veguita Guernseys – N. Mex. 276

Wagner Guernsey Farm – Ill. 295
Wawasee Guernsey Farm – Ind. ...306
Wern Farms – Wis. 297
Western Glow Farms, Inc. – Wash. 311
White Farms, Inc. (Alfalfa Farm) – Mass. 284
Wightman Guernsey Farm – N. Y. 286
Woods, Mort – Okla. 251

Yellow Creek Farm – Ind. 305

W. G. Udell

W. G. UDELL, Cambridge, Ohio passed away on December 27, 1972. Mr. Udell had been a Guernsey breeder for 60 years and he showed his Guernseys in many parts of the country. He is survived by his wife, Izora.

Chat . . .

WORD WAS RECENTLY received that Frank D. Brown, Jr., Mt. Ararat Farms, Port Deposit, Md., returned home from the hospital on February 12 following serious surgery. It is reported that Frank is feeling better and his many friends join us in wishing him a complete and speedy recovery.

M. Nathalie Field Retires From Journal Staff

M. NATHALIE FIELD, Peterborough, N. H., employed by The American Guernsey Cattle Club from June 28, 1926 until February 5, 1973, has retired from her work on the staff of the Guernsey Breeders' Journal.

Nat received her 45-year service pin in December, 1971. She worked for a time on the staff of AR Division and spent the majority of her years working on the Guernsey Breeders' Journal. Our advertisers have for many years been receiving suggested advertising copy neatly typed and sent out regularly for their approval from Miss Field. Her accuracy in checking records, her proof reading ability, the records she maintained to help the staff prepare advertising copy and her devotion and loyalty have been greatly appreciated through the years. It is faithful employees like Nat who enable the Journal to maintain its quality and keep its readers informed on what is happening in the industry. Our appreciation for a job well done.

PRESIDENT HARRY HERMAN, Columbia, Mo., on tour in Africa writes, "Africa is big country. It is very hot and dry now. While on this tour we stayed at 13 different hotels in 21 days. All the cattle I've seen so far are Zulu crosses. Milk is about 25 cents per quart, nearly all pasteurized in the cities, and of good quality."

HELP WANTED

Experienced Dairy Farm Manager. Good Opportunity To Work With A Top Registered Guernsey Herd In The Northeast. Send Full Qualifications.

Box 2
Guernsey Breeders' Journal
Peterborough, N. H. 03458

APRIL'S Lucky Registration Number is

2616760

A Guernsey will be registered with the above number sometime next month. The recorded owner of that animal will receive a coupon good for 3 FREE registrations anytime within one year from the recording date.

Keep your registrations current and try for the Lucky Number.

Last month's winner was:
Joan Raymond
Bellingham, Washington

GUERNSEY
BREEDERS' JOURNAL

IN THIS ISSUE

MARCH, 1973

Vol. 131–No. 3

FEATURES

210 Proper Identification a "Must" for Cows on Official Test – By A. G. Sendelbach
211 High DHIR Herd Milk Lactation Averages for 1972
213 Hans Leuthold Appointed Field Representative
214 19th All-American Awards
229 Gold Star Guernsey Dam – By Max L. Dawdy
230 Montezuma Guernseys – By C. R. Huston
233 Annual Progress Report of Guernsey Blood and Milk Research Project – By G. F. W. Haenlein and J. P. Zikakis
234 Cleverlands Wins Nyala Trophy
234 Myown Guernsey Farm Wins Liebers Trophy
235 Wagner Guernsey Farm Wins Tarbell Trophy
236 19th All-American Judging Contest
237 Frank Downey Urges Youth Leadership
238 Selection of Future AI Sires – By William E. Vinson
240 291st Special Sale – By William H. Juzi
240 Conover Guernsey Partial Dispersal – By William H. Juzi
240 Level Square Farm Dispersal – By William H. Juzi
242 Meetings

DEPARTMENT INDEX

207 Index of Advertisers
213 Classification Schedule
235 Gold Star Sires
248 Young Sire Identification
249 New Reserved Prefixes
249 Silver Star Sire
314 Official DHIR Production Records
323 Official Guernsey Performance Sire Summaries
327 Plus 500 Pounds Summarized Sires

THE COVER

Boulder View Farm Guernseys, owned by Lester Lurvey and Sons, Route 2, Baraboo, Wisconsin. This is the highest herd in the country for milk among the 440 herds on DHIR test throughout the country in 1972 . . . **45 DHIR RECORDS AVERAGE 15,839 LBS. MILK, 4.6%, 736 LBS. FAT, ME–305–2x.** Included in the average is the record of Lauxmont Gendarmes Bebe (E) *23,060 – *1,200 – 4-6DHIR – 365 – 2x, owned by Tom Lurvey. She is the only cow to make a national first place record for both MILK and FAT during 1972.

Subscription Price: United States, $5.00 per year and 3 years for $12.00. Outside United States, $6.00 per year. Microfilm subscriptions available.

CLOSING DATE FOR ADVERTISING COPY
15th of the month preceding.
(Each issue is mailed eight days before date of publication)
Published Monthly on the 23rd of each month by The American Guernsey Cattle Club, 70 Main Street, Peterborough, New Hampshire 03458.

Any address changes should be sent to Guernsey Breeders' Journal, 70 Main St., Peterborough, N. H. 03458 Telephone: 603–924-3344

The American Guernsey Cattle Club

70 Main St., Peterborough, N. H. 03458
Tel. 603–924-3344

OFFICERS AND BOARD OF DIRECTORS

Harry A. Herman, 1281 Sunset Drive, Columbia, Mo. 65201, President '77. Tel. 314–442-1076. Dir.-at-Large
Donald T. Burton, R. 1, Box 26, Eagle, Wis. 53119, 1st Vice-President, '76. Tel. 414–495-2278. Dist. 6
James A. Fish, R. 1, Hickory Corners, Mich. 49060, 2nd Vice-President, '73. Tel. 616–671-5400. Dist. 5
Max L. Dawdy, Executive Sec.-Treas.
Kenneth A. Brighton, Attorney. Tel. 603–924-3361
Rowland R. Beauvais, Quail Roost Farms, Rougemont, N. C. 27572, '77. Tel. 919–477-4607. Dist. 3
Herman J. Haga, R. 1, Ft. Valley, Ga. 31030, '73. Tel. 912–825-5161. Dist. 4
Lee Housley, R. 1, Riceville, Tenn. 37370, '74. Tel. 615–462-2020. Dist. 4
Leon R. Kleinpeter, Jr., R. 6, Box 50, Baton Rouge, La. 70815, '73. Tel. 504–937-2121. Dist. 8
Robert H. Lage, R. 3, Davenport, Iowa 52804, '74. Tel. 319–285-9885. Dist. 9
Norman P. McClelland, 2228 North Black Canyon Highway, Phoenix, Ariz. 85009, '75. Tel. 602–272-6721. Dir.-at-Large
Richard H. Merritt, Town Farm Rd., Farmington, Conn. 06032, '76. Tel. 203–677-1583. Dist. 1
J. Jene Mungle, Mungle's Guernsey Farms, Atoka, Okla. 74525, '77. Tel. 405–889-3478. Dist. 8
Joe Pritzl, Fruitland, Idaho 83619, '74. Tel. 208–452-3375. Dist. 10
Carroll L. Ward, Jr., P.O. Box 146, Astatula, Fla. 32705, '76. Tel. 904–343-3328. Dir.-at-Large
Dr. M. L. Weldy, R. 5, Goshen, Ind. 46526, '75. Tel. 219–862-2810. Dist. 7
Raymond F. Witmer, R.F.D. 1, Willow Street, Pa. 17584, '75. Tel. 717–786-3526. Dist. 2
(Year indicates Board term expiration)

ADMINISTRATION
Max L. Dawdy, Executive Sec.-Treas.
COMPTROLLER, Ervin F. Diamond
DATA PROCESSING
George N. Eastman, Director
GUERNSEY BREEDERS' JOURNAL
Richard G. Price, Managing Editor
John R. Wheeler, Advertising
HERD REGISTER
Irving E. Nichols, Director & Office Mgr.
BREED IMPROVEMENT PROGRAMS
Merton B. Sowerby, Official Classifier, Woodacres, Princeton, N. J. 08540. Tel. 609–466-0361
PRINTING, Leonard E. Cashion, Director

EXTENSION
William C. Cochran, 12 Bryant Road, Gray Gables, Bourne, Mass. 02532, Territory: Conn., Maine, Mass., N. H., R. I., Vt. and New Jersey. Tel. 617–759-5627
Norman L. Hager, Route 3, Box 324-P, Love Road, Monroe, La. 71201. Territory: Ala., Ark., La., Miss., Okla., West Tenn., and Tex. Tel. 318–373-2272
Hans Leuthold, 2470 McCormick Loop Road, Tillamook, Ore. 97141. Territory: Idaho, Mont., Ore., Wash., Wyo. and Humboldt County, Calif. Tel. 503–842-4310
Robert E. Jones, R.R. 1, Box 64, Rossville, Ind. 46065. Territory: Ill., Ind. and Ky. Tel. 317–379-7845
William H. Juzi, P.O. Box 458, Camp Hill, Pa. 17011. Territory: Del. and Pa. Tel. 717–737-0551
Robert A. McLaughlin, 2814 Birchwood Dr., Winston-Salem, N. C. 27103. Territory: Fla., Ga., Middle Tenn., N. C., and S. C. Tel. 919–765-5084
Clifford R. Orr, 5300 Pressley Road, Santa Rosa, Calif. 95404. Territory: Ariz., Calif., Colo., N. Mex., Nev., S.W. Tex. and Utah. Tel. 707–542-1161
George R. Pankey, 4211 Stratford Road, Richmond, Va. 23225. Territory: D.C., Md., Va., W. Va. and Eastern Tenn. Tel. 703–272-6731

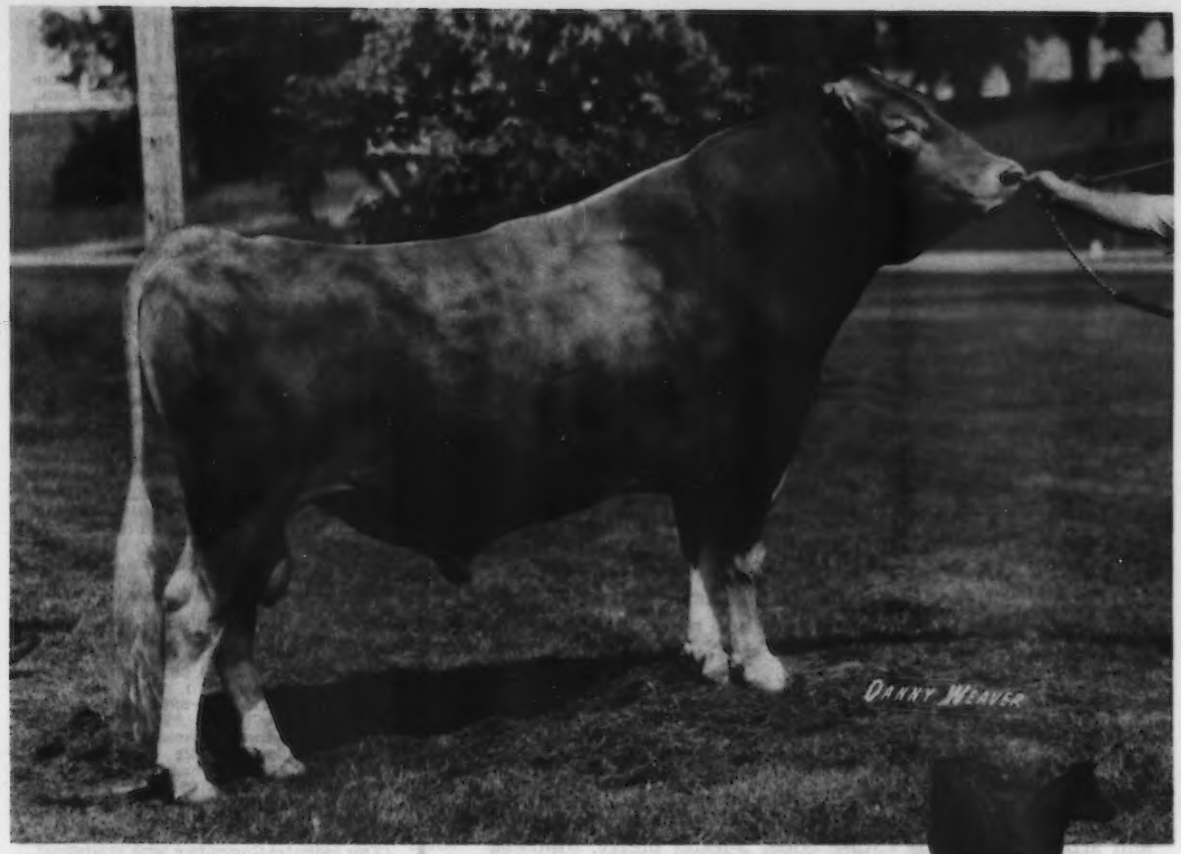

Milk runs in DEXTER's family

for the shape of things to come

Roes-Mor H DEXTER
USDA: (1/73)

PREDICTED DIFFERENCE	+32M	+11F	
Dollar Value +$10	Rept. 60%		
36 Daus. (21 herds)	10474	4.83%	506
Herdmates	10464	4.69%	491
Actual Difference	+ 10	+.14%	+15

AGCC: (9/72) 17 Class. Daus. Avg. 84.1

Sired by Mulhocaway Butterfat KING HAL, Dexter's daughters are extremely dairy at birth, and become even more so as time passes. They possess outstanding udders, strongly attached both front and back. Teats are ideally shaped and placed squarely under the quarters. Dexter passes on, in strength, all of the plus dairy characteristics that strengthen positive Guernsey type and build increased production for more lactations. Write today for more information about Dexter, or his younger maternal brother Roes-MOR Prince Duke, or any of the many outstanding Guernsey sires available from Tri-State.

Daley Creek D. Gwen, D-82
2-11 324d 10190M 5.4% 546F

Moseley Farm Dexter's Valorie
2-8 351d 11417M 4.9% 557F

TRI-STATE

TRI-STATE BREEDERS COOPERATIVE
Baraboo and Westby, Wisconsin

PROPER IDENTIFICATION A "MUST" FOR COWS ON OFFICIAL TEST

By A. G. Sendelbach

EVERY COW on official test must be identified with a registration number or a uniform-series official eartag. According to the Official DHI Rules it is stated under Identification of Animals: *"Every dairy cow in DHI herds must be positively identified, recorded in the owner's herdbook, and reported to the computing center on the proper forms within 60 days after entering the milking herd. This applies to cows raised or purchased and to new herds entering on test.*

"Thereafter, the supervisor must likewise identify each new cow which is added to the herd and recheck the identity of each cow at the time of her first test following each calving.

"Positive identification means that, upon entering the herd and at each calving, registration numbers of registered cows must be positively checked with color markings or tattoos shown on certificates. Cows not registered, must be identified by a uniform-series eartag as used in DHI, disease eradication and artificial breeding (State code, 3-letter prefix, followed by 4 digits).

"On test day, supplemental identification such as neck chains, leg bands, tattoo numbers, branded numbers, private eartags and other systems may be used to identify cows, but they must be properly indexed with registration or uniform-series eartag numbers.

"The DHI supervisor and herd owner will be held equally responsible for the accuracy and completeness of the identification of all cows tested at each test period."

Supplemental identification such as neck chains, tattoo numbers, etc., are satisfactory for test day identification but they must be properly cross indexed with an eartag or registration number.

The only acceptable eartag numbers for cows currently in a herd consist of a state code (35 for Wisconsin) three letters and four numbers. **Read the tag very carefully when a new cow enters the herd.** We have been getting a number of eartags where the first letter is "O". **There should not be any official series tags where the first letter is "O".** In those cases where we checked this, the problem in every case was an incorrect reading of the tag number when first recorded.

A renewed effort is being made to edit all official cows' identification numbers. If the identification number in the column labelled "registration or ET number" does not fit the above rules, recheck the number and report a correction on the next barn sheet. In cases where this area is blank, report a new eartag number on the next visit to the farm. Any records not meeting these requirements are not official DHI records.

The American Guernsey Cattle Club
Continued

Leslie Peckham, 825 Robert St., Fort Atkinson, Wis. 53538. Territory: Iowa, Kans., Minn., Mo., Neb., N. Dak., S. Dak. and Wis. Tel. 414—563-3032

H. Joseph Pendergast, 6 South Grand St., Cobleskill, N. Y. 12043. Territory: N. Y. Tel. 518—234-7461

Edward J. Wright, 10540 Gratiot Rd., Saginaw, Mich. 48603. Tel. 517—792-4746; or 155 East Wilson Bridge Road, Worthington, Ohio 43085. Tel. 614—885-6683 (for Ohio). Territory: Mich. and Ohio

Golden Guernsey, Inc.

70 Main St., Peterborough, N. H. 03458
Tel. 603—924-3344

OFFICERS

Harry A. Herman, 1281 Sunset Drive, Columbia, Mo. 65201, President '77. Tel. 314—442-1076

Max L. Dawdy, Executive Sec.-Treas.

Ervin F. Diamond, Comptroller

GOLDEN GUERNSEY COMMITTEE

Leon R. Kleinpeter, Jr., Chairman, R. 6, Box 50, Baton Rouge, La. 70815, '74. Tel. 504—937-2121

Gavin W. McKerrow, Chairman Emeritus, Pewaukee, Wis. 53072, Tel. 414—562-7316

G. P. Black, Box 37, Arrey, N. Mex. 87930, '74. Tel. 505—267-3611

Edward W. Custer, Box AX, State College, Miss. 39762, '74. Tel. 601—325-2330

Herman J. Haga, R. 1, Ft. Valley, Ga. 31030, '75. Tel. 912—825-5161

Norman P. McClelland, 2228 North Black Canyon Highway, Phoenix, Ariz. 85009, '75. Tel. 602—272-6721

Richard H. Merritt, Town Farm Rd., Farmington, Conn. 06032, '73. Tel. 203—677-1583

Carroll L. Ward, Jr., P.O. Box 146, Astatula, Fla. 32705, '73. Tel. 904—343-3328

(Year indicates Committee term expiration)

ADMINISTRATION

Edward B. Smith, Director

REGIONAL MANAGERS

ALABAMA, FLORIDA, GEORGIA, NORTH CAROLINA, SOUTH CAROLINA AND MIDDLE TENNESSEE

R. A. McLaughlin, 2814 Birchwood Drive, Winston-Salem, N. C. 27103. Tel. 919—765-5084.

CALIFORNIA

Clifford R. Orr, 5300 Pressley Road, Santa Rosa, Calif. 95404. Tel. 707—542-1161

D. C., MARYLAND, VIRGINIA, WEST VIRGINIA AND EASTERN TENNESSEE

George R. Pankey, 4211 Stratford Rd. Richmond, Va. 23225. Tel. 703—272-6731

ILLINOIS, INDIANA AND KENTUCKY

Robert E. Jones, Field Representative, R.R. 1, Box 64, Rossville, Ind. 46065. Tel. 317—379-7845

MICHIGAN AND OHIO

Edward J. Wright, 10540 Gratiot Rd., Saginaw, Mich. 48603. Tel. 517—792-4746; or 155 East Wilson Bridge Road, Worthington, Ohio 43085. Tel. 614—885-6683 (for Ohio).

TRI-STATES

Darrell Ehrlich, 330 W. Broadview Drive, Lincoln, Neb. 68505. Tel. 402—466-3788

STATE REPRESENTATIVES

NEW YORK

H. Joseph Pendergast, Business Manager, N. Y. State G.B. Co-Op., Inc., 6 South Grand St., Cobleskill, N. Y. 12043. Tel. 518—234-7461

PENNSYLVANIA AND DELAWARE

William H. Juzi, Business Manager, John F. Blyholder, Jr., N. E. Fieldman, Pa. G.B.A., P.O. Box 458, Camp Hill Pa. 17011. Tel. 717—737-0551

Willard W. Walton, W. Fieldman, 825 N. Main St., Apt. 20, Greensburg, Pa. 15601. Tel. 412—837-2597

WISCONSIN

Leo Gasper, Field Sec., Wis. G.B.A., P.O. Box 92, Baraboo, Wis. 53913. Tel. 608—356-4438

HIGH DHIR HERD MILK LACTATION AVERAGES FOR 1972

(Only herds on test continuously during 1972 and still on test January 1973 were eligible for this recognition.)

The 10 highest are listed for each herd size group.

Name	No. Records	ME-305-2x Average Milk	%	Fat
Herds with 10 to 30 records in average				
William T. Franks Fra-Hib Dairy Farm, Wawaka, Ind.	21	14392	47	674
K. J. & W. R. Winters Satus Farm, Mabton, Wash.	24	14312	44	634
University of New Hampshire Durham, N. H.	13	14307	47	674
Robert W. Thompson, Jr. Mocking Bird Hill Farm, Wilmore, Ky.	22	14214	46	652
Oregon State University John Jacob Astor Experiment Station Astoria, Ore.	25	13998	54	754
Audrey D. Wagner Wagner Guernsey Farm, Cissna Park, Ill.	21	13721	47	642
Edson E. Roush Locust Grove Farms, Racine, Ohio	20	13515	48	650
John L. Loveless Wawasee Guernsey Farm, Cromwell, Ind.	24	13441	45	606
Ronald Farnham & Sons Al-Phine Farms, Edgerton, Ohio	19	13404	46	614
Lloyd Vernon Hoopes Tripple T Guernsey Farm, Afton, Wyo.	19	13376	45	607
Herds with 30 to 50 records in average				
Lester Lurvey & Sons Boulder View Farm, Baraboo, Wis.	45	15839	46	736
Michigan State University-Kellogg Farm Hickory Corners, Mich.	36	15146	45	676
Reed & Eleanor McJunkin McDonald Properties, Cortland, N. Y.	40	14379	47	670
Oscar R. Weaver Yellow Creek Farm, Goshen, Ind.	37	14374	52	748
Mrs. M. C. Bouton & Sons KoKosing Farms, Mount Vernon, Ohio	35	14148	47	658
Carl E. Kastendieck Cloverdell Farm, Billings, Mo.	40	13931	45	622
C. E. Cotting Chedco Farm, Berlin, Mass.	46	13863	51	708
Carl A. & James C. Schwass Springdale Farms, Scottville, Mich.	30	13836	46	630
Summerfield Dairies, Inc. New Castle, Pa.	39	13537	43	588
Charles A. Bridges Sunrise Farm, Shelby, N. C.	40	13360	49	652
Herds with 50 to 75 records in average				
White Farms, Inc. Ipswich, Mass.	58	14384	45	653
Henry C. Venier, High Meadows Farms, La Fayette, N. Y.	57	13995	46	639
Jack Dendel Dendel Farms, Allegan, Mich.	50	13629	47	642
Maurice D. Lipply Grandview Farm, Silver Lake, Ind.	58	13526	47	642
Donald Giacomini Clover Jack Guernseys Ferndale, Calif.	68	13431	45	608
A. J. & James Celestine Elsview Farms, Scenery Hill, Pa.	61	13206	45	589
Ruth Dyer Wells Gayvil Farm, Charlton City, Mass.	67	13152	46	608
Colbydale Farms, Inc. Romeo, Mich.	53	13100	46	608
H. C. & E. D. Krannert Normandy Farm, West Lafayette, Ind.	69	13096	47	615
Warren A. Smith & Sons City View Farm, Watertown, Wis.	51	13022	45	583
Herds with 75 to 125 records in average				
Bernard Pralle Fauver Hill Farm, Onalaska, Wis.	76	13703	48	659
Western Glow Farms, Inc. Bow, Wash.	85	13651	49	675
Mryon E. Erdman Myown Guernsey Farm, Chenoa, Ill.	105	13108	46	603
Herbert V. Ekstran Brockwell Farm, Bow, Wash.	82	13065	48	632
James A. & Alice B. Fish Lockshore Farms, Hickory Corners, Mich.	122	12872	45	580
Est. Lyle Hunsberger Lyrene Guernsey Farm, Ionia, Mich.	81	12869	49	625
W. Arnlod Kessler Bay Meadow Farm, Galt, Calif.	114	12807	42	543
Marvin J. Hamm Myrtledale Farm, Newberry, S. C.	120	12376	46	573
Cus-Gee Guernsey Farm State College, Miss.	103	12224	44	541
Royal H. Clausing Gusanna Farm, Cedarburg, Wis.	113	12022	46	549
Herds with 125 or more records in average				
George H. Clever Cleverlands, Tracy, Calif.	362	15357	41	626
Walter Schmid, Jr., & Ida L. Thomas Tallevast, Fla.	128	12175	42	509
H. G. Farnsworth & Sons Dorella Farm, Le Grand, Calif.	237	12168	47	575
Carroll L. Ward, Jr., Lay Laine Guernsey Farm Astatula, Fla.	196	12139	41	501
Price-Black Farms Arrey, New Mexico	990	12059	44	527
Edward C. Anderson Richmond, Va.	143	11990	44	532
Shamrock Guernsey Farm, Inc. Tucson, Ariz.	355	11696	43	505
A. L. McCaskill, Jr. Lyndale Farms, Bishopville, S. C.	130	11558	42	488
Kleinpeter Farms Dairy, Inc. Baton Rouge, La.	145	11505	45	513
H. J. Haga Clearbranch Farm, Fort Valley, Ga.	337	11484	46	525

CALENDAR OF COMING EVENTS

Sales

MARCH

Mar. 17. Oregon 4-H and FFA Annual Guernsey Heifer Sale, Washington County Fairgrounds, Hillsboro, Oregon. Sale sponsored by the Oregon Guernsey Breeders' Association.

Mar. 17. Grand Rapids District Sale, Lockshore Farm, Hickory Corners, Michigan.

Mar. 24. Dean Cullins Dispersal, at the farm, McLeansboro, Illinois 62859. Sale managed by The American Guernsey Cattle Club, Robert E. Jones, coordinator, R. R. 1, Box 64, Rossville, Indiana 46065.

Mar. 24. Ohio State Sale, Fairgrounds, Wooster, Ohio. Sale managed by the Ohio Guernsey Breeders' Association.

Mar. 29. Pequea Farm Guernsey Dispersal, Clarence H. Harnish, owner, Lancaster, Pa., at the Association Sales Pavilion, Lancaster, Pa. Sale managed by the Pennsylvania G.B.A., Box 458, Camp Hill, Pa. 17011, and The Merryman Company, Sparks, Maryland 21152.

Mar. 31. Beaufort Farm Dispersal, at the farm, Earleville, Md., Est. James Stanley Frazer, owner. Machinery and equipment also selling. Sale managed by The Merryman Company, Sparks, Maryland 21152.

Mar. 31. Vermont Heifer Sale, University of Vermont, Burlington.

APRIL

Apr. 7. 48th Renewal of The Guernsey Sale, Quail Roost Farms, Rougemont, North Carolina. Sale managed by The Merryman Company, Sparks, Maryland 21152.

Apr. 7. Third National Guernsey Heifer Sale, Quail Roost Farms, Rougemont, North Carolina. Sale managed by The American Guernsey Cattle Club, Herman Haga, Fort Valley, Ga., chairman.

Apr. 7. All Breed Heifer Sale, Livestock Pavilion, University of Missouri, Columbia. Missouri Guernsey breeders have a quota of 15 heifers to consign.

Apr. 12. Sordoni Sterling Farms, Inc. Guernsey Dispersal, Harveys Lake, Pa., at the Association Sales Pavilion, Lancaster, Pa. Sale managed by the Pennsylvania G.B.A., Box 458, Camp Hill, Pa. 17011, and The Merryman Company, Sparks, Maryland 21152.

April 18. New York State Bred Heifer Classic Sale, Canandaigua Sales Pavilion, Fairgrounds, Canandaigua, N. Y. Sale managed by the New York State Guernsey Breeders' Co-op., Inc., H. Joseph Pendergast, Business Manager, 6 South Grand Street, Cobleskill, N. Y. 12043.

Apr. 28. Guernsey Production Sale, held in conjunction with California G.C.C. Annual Meeting, Fresno, Don Silacci, Petaluma, chairman.

Apr. 28. Washington 4-H and FFA Annual Guernsey Heifer Sale, Lynden County Fairgrounds, Lynden, Washington.

MAY

May 10. Pacific Northwest Guernsey Classic Spring Sale, State Fairgrounds, Salem, Oregon. Sale sponsored by the Idaho, Oregon and Washington Guernsey Breeders' Associations.

May 10. 293rd Special Sale, at the Association Sales Pavilion, Lancaster, Pa. Sale managed by the Pennsylvania G.B.A., Box 458, Camp Hill, Pennsylvania 17011.

May 28. Dumar Farm Dispersal, George W. Snyder and Sons, owners, at the farm, St. Johns, Pa. Sale managed by The Merryman Company, Sparks, Maryland 21152.

JUNE

June 2. 28th Louisiana State Sale, Rapides Parish Coliseum, Alexandria, La. Sale sponsored by the Louisiana Guernsey Cattle Club.

June 22. Land of Lincoln Guernsey Classic, Fairgrounds, Bloomington, Illinois. Sale sponsored by the Illinois Guernsey Breeders' Association. Sale managed by Audrey D. Wagner, Wagner Guernsey Farm, Route 1, Cissna Park, Illinois 60924.

JULY

July 23. Cogniac Dispersal with Pairings, Robert D. Sommers and Family, owners, at the farm, London, Ohio. Sale managed by The Merryman Company, Sparks, Maryland 21152.

AUGUST

Aug. 29. Mississippi State Sale, Jackson, Miss. Sale managed by the Mississippi Guernsey Breeders' Association.

SEPTEMBER

Sept. 3. 31st Kansas State Sale, Kenwood Park, Salina, Kansas. Sale sponsored by the Kansas Guernsey Breeders' Association.

OCTOBER

Oct. 19. Fifth Yellow Creek Guernsey Sale, at the farm, Goshen, Indiana.

Meetings

MARCH

Mar. 19. Michigan G.B.A. Annual Meeting, Kellogg Center, Michigan State University, East Lansing, Michigan.

Mar. 23-24. Minnesota G.B.A. Annual Meeting, Northwoods Restaurant, Barnum, Minnesota.

Mar. 27. Massachusetts G.B.A. Annual Meeting, Marlboro Country Club, Marlboro, Massachusetts.

APRIL

Apr. 1-5. The American Guernsey Cattle Club Annual Meeting, The Kahler Plaza Inn, 151 East Washington Street, Orlando, Florida.

Apr. 4-5. Judging Conference—Co-sponsored by the Western Fairs Association and P.D.C.A., Fairgrounds, Hanford, California. Guernseys will be judged Thursday morning at Lone Palm Farm, Tulare, California.

Apr. 5, 6 & 7. Missouri Dairymen's Institute, University of Missouri Livestock Center, sponsored by: College of Agriculture, University Extension Division, University of Missouri, Columbia, Association of Mo. Dairy Organization and Mo. Dept. of Agriculture.

April 18. 41st Annual Meeting of the New York State Guernsey Breeders' Co-op., Inc., Sheraton Canandaigua Inn, Canandaigua, New York.

Apr. 28. Annual Meeting of the California Guernsey Cattle Club, Ramada Inn, Fresno. Duane Soares, Dulesco Guernseys, Fresno, general chairman.

Field Days and Picnics

JULY

July 21. New England G.B.A. Field Day, Chedco Farm, C. E. Cotting, owner, Berlin, Massachusetts.

Fairs and Shows

AUGUST

Aug. 21. Massachusetts State Guernsey Show, Worcester County 4-H Camp, Spencer, Massachusetts.

Chat . . .

MARVIN VAN MERSBERGEN, Markwell Farm, 1492 Pangborn Road, Lynden, Washington 98264 have recently moved the herd into a new 40 x 120 foot free stall barn.

W. M. AND JOHN E. WATSON, Mountain View Dairy, Route 1, Tryon, North Carolina 28782 are in the process of building a new milking parlor.

MRS. KENNETH Pancratz, Zwingle, Iowa recently underwent major surgery at the Finley Hospital in Dubuque. She is recuperating nicely and her Guernsey friends wish her a speedy recovery.

Hans Leuthold Appointed Field Representative

HANS LEUTHOLD, Tillamook, Ore., has been appointed field representative for The American Guernsey Cattle Club in the Pacific Northwest area, effective March 1, 1973. The field area, formerly serviced by Ray Orisio, consists of Idaho, Oregon, Washington, Montana, Wyoming and Humboldt County, California.

Mr. Leuthold, who is well known throughout the breed, has devoted his entire lifetime to the Guernsey breed and the dairy industry. From a 4-H project he developed the Wilsona Farms Guernsey herd which for many years was operated as a family partnership by Hans, his wife Frances and their sons, David and Dan. Since 1970, David and Dan have assumed full management of the 200-head registered Guernsey herd. The Wilsona herd has been on a continuous production testing program; classified regularly for a total of 13 times; and has been on the show circuit extensively.

Hans Leuthold

During his years as an active Guernsey breeder, Hans has served as president of the Oregon Guernsey Breeders' Association; the Oregon Dairymens' Association and Oregon Purebred Dairy Cattle Association. He has been a member of the Oregon Dairy Products Commission; the State Agriculture Marketing Committee and the State Board of Agriculture Advisory Committee. Likewise, he has served his local community as a director of several organizations, including the local Milk Cooperative Board for over 20 years, DHIA and Farm Bureau. He has worked with young people in both FFA and 4-H and served as a 4-H leader for over 20 years.

In 1956, Hans was named Grassman of the Year for the Pacific Northwest. He has been a member of The American Guernsey Cattle Club since 1947. He served as vice-president of the Pacific Northwest Guernsey Breeders' Association when this group was organized as host of the 1971 Annual Meeting of The American Guernsey Cattle Club.

Prior to his new appointment, Hans has served as Dairy Marketing Specialist since April 1, 1971 for the Department of Agriculture, State of Oregon.

Hans and his wife Frances are the parents of two sons, David and Dan, both of whom with their families operate Wilsona Farms. They will reside at 2470 McCormick Loop Road, Tillamook, Oregon 97141. Telephone: 503–842-4310.

CLASSIFICATION SCHEDULES FOR 1973, 1974 and 1975

Applications listing animals to be classified in order to prepare pre-printed worksheets must be submitted 30 days before an area schedule begins to guarantee a place in the schedule. An application may be obtained by writing The American Guernsey Cattle Club or your field representative.

Area	1973	1974	1975
Florida, Georgia, Middle Tennessee, South Carolina and North Carolina		Fall	None
Western Pennsylvania		Fall	None
Ohio		Fall	None
Eastern New York	Mar. 25-30	Fall	None
Western Washington, Western Oregon	Apr. 10-18	Fall	None
New Mexico, Colorado, Utah	Apr. 19-27	Fall	None
New England: Connecticut, Massachusetts, Maine, New Hampshire, Vermont Rhode Island	May 21-30	Fall	None
Wisconsin	June 12-30	Fall	None
Maryland, Virginia, West Virginia, East Tennessee	July 9-21	None	Spring
Western, Northern and Central New York	Aug. 6-20	None	Spring
Illinois	Sept. 4-11	None	Spring
Michigan	Sept. 12-19	None	Spring
Iowa, Minnesota, South Dakota, North Dakota	Oct. 15-31	None	Spring
Alabama, Arkansas, Oklahoma, Louisiana, Mississippi, West Tennessee and Texas	Nov. 7-23	None	Spring
Eastern Pennsylvania, Delaware, New Jersey	None	Spring	Fall
Indiana, Kentucky	None	Spring	Fall
California, Arizona	None	Spring	Fall
Idaho, Montana, Eastern Washington, Eastern Oregon, Wyoming	None	Spring	Fall
Kansas, Nebraska, Missouri	None	Spring	Fall

19th ALL-AMERICAN AWARDS

16 ALL-AMERICANS FROM 14 FARMS AND 11 STATES
INDIANA BREEDERS HAVE 6 ALL-AMERICANS

5 Repeat Winners for ALL-AMERICAN Honors

CLOVERLAND PRINCE FLASH—A-A TWO-YEAR-OLD BULL; LOCKSHORE SULTAN REBEL—A-A AGED BULL; U V M PRINCESS RAMONA—A-A THREE-YEAR-OLD; NESLEKCIM FORTUNES FANCY—A-A FOUR-YEAR-OLD; PAULAS VISCOUNT PAULETTE—A-A AGED COW

RAMONA and FOREMOST ACE TIDE are the only UNANIMOUS CHOICES OF ALL VOTING JUDGES

JUNIOR EXHIBITOR—KEVIN CARY—OWNS THE UNANIMOUS CHOICE FOR ALL-AMERICAN SENIOR YEARLING, FOREMOST ACE TIDE

DR. M. L. WELDY SHOWS ALL-AMERICAN THREE-YEAR-OLD AND TEAMS UP WITH RUSSELL J. WENGER AND SONS TO SHOW THE ALL-AMERICAN SENIOR GET. VALLEY SET HAS TWO ALL-AMERICANS

16 RESERVE ALL-AMERICANS FROM 14 FARMS AND 12 STATES

OLYMPIC VIEW HAS ALL-AMERICAN AND TWO RESERVE ALL-AMERICANS – COGNIAC HAS TWO RESERVE ALL-AMERICANS

TIE FOR RESERVE ALL-AMERICAN JUNIOR YEARLING BULL BETWEEN BROCKWELL H J C ADMIRAL AND MAXVALES GAY. BROCKWELL BULL GETS THE DECISION ON THE STRENGTH OF ONE MORE ALL-AMERICAN VOTE

38 ANIMALS AND GROUPS FROM 28 FARMS AND 18 STATES GET HONORABLE MENTION RECOGNITION

BUSHY PARK AND HIGH MEADOWS LEAD WITH THREE EACH

THE 19TH ALL-AMERICANS, as always are a real credit to their exhibitors and owners. This year, in many instances, the voting on the selections was wide open and 70 of the 90 animals or groups nominated received All-American, Reserve All-American or Honorable Mention All-American recognition. In checking the sires of the 16 All-Americans and the 16 Reserve All-Americans we find that they are sired by 20 different bulls. Housleys J Champion, at ABS, sired two All-Americans and five Reserve All-Americans. Lyrene May Rose Prince sired three All-Americans, and the other 18 bulls represented each sired one All-American or Reserve All-American animal or group.

We appreciate the work done by Myron W. Lancaster, Olympic View Farm, Sequim, Wash., Dr. C. L. Norton, head of the Dairy and Poultry Science Department, Kansas State Uni-

1972 ALL-AMERICAN SELECTION COMMITTEE (Opposite Page)

1st row, Rowland Beauvais, Ralph Bonewitz, Hilton Boynton, Gordon Cairns and Clyde Chappell; 2nd row, L. O. Colebank, Marvin Fansher, James A. Fish, Paul Fleming and Victor Gray; 3rd row, Lee Housley, C. R. Johnston, Harold Kaeser, David Kjome and Myron W. Lancaster; 4th row, G. B. Marion, John W. McKitrick, John L. Morris, W. Ray Murley and Lawrence Newman; 5th row, Jim Nichols, John H. Nicolai, Jr., Charles L. Norton, Lewis Porter and M. G. Schwartz; 6th row, Henry Thomas, Harmon Toone, Winslow Towle, Ralph Turley and Russell Wirt.

OFFICIAL ALL-AMERICAN VOTE

Each first place vote counted five points; second place, three points, and third place, one point. The rating, "Honorable Mention," was given to each animal and group receiving a total of eight points or more.

(AA—All-American; RA—Reserve All-American; HM—Honorable Mention)

	BULL CALVES	AA 1st	RA 2nd	HM 3rd	Total Points
AA	KoKosings Candys Wistar (Candy Wistar Syndicate, Tiffin, Ohio)	110	21	1	132
RA	Lone Palm C Oliver (Lone Palm Farm, Tulare, California)	35	54	4	93
HM	Hilldale Nance Topper (Wachholz Bros., Hilldale Farm, Winona, Minnesota)	5	6	10	21
HM	Price Black Starlets Oscar (Price-Black Farms Arrey, New Mexico)	0	9	9	18
	Maple Manor Prince Marcus (Maurice D. Lipply, Grandview Farm, Silver Lake, Indiana & Dr. G. W. Snider, Goshen, Indiana)	0	0	4	4
	Golden Terra Conquest (Christopher L. Rehm, Lynden, Washington)	0	0	2	2
	JUNIOR YEARLING BULLS				
AA	Malaboo Way J Eltoro (Mohr Bros., Malaboo-Way Farm, Normal, Illinois)	85	9	6	100
RA	Brockwell H J C Admiral (N. Garner Ekstran, Brockwell Farm, Bow, Washington)	20	30	11	61
HM	Maxvales Gay (Albert H. & John P. McMonigle, Maxvale Guernsey Farm, Yelm, Washington)	15	39	7	61
HM	Pen Col Dari Nelson (Christian F. Wolff, Jr., Pen-Col Farms, Millville, Pennsylvania)	30	12	6	48
	SENIOR YEARLING BULLS*				
AA	Valley Set G John (Russell J. & Ronald E. Wenger, Valley Set Farm, Goshen, Indiana)	80	15	5	100
RA	Mocking Bird Champs Snowman (Robert W. Thompson, Jr., Mocking Bird Farm, Wilmore, Kentucky)	40	45	3	88
HM	Golden Harvest Valid Jules (E. C. Anderson, Bushy Park Farm, Richmond, Virginia & F. W. McCann, Golden Harvest Farm, Bridgewater, Connecticut)	10	21	6	37
HM	High Meadows of Flemingdale (Paul L. & Margaret A. Fleming, Flemingdale Farm, Cortland, New York)	15	6	6	27
	Fauver Hill C Bravo (Donald Teeters, Owatonna, Minnesota)	0	0	7	7
	Clover Jack Copy General (Donald Giacomini, Clover Jack Guernsey Farm, Ferndale, California)	0	0	2	2

*Mr. Paul Fleming did not vote.

versity, Manhattan, and Merton B. Sowerby, official classifier, who served on the Nominating Committee. We also appreciate the work done by the 30 official judges at the 1972 Approved Shows whose selections enable us to present the final vote and tabulation of these 1972 All-American awards. The 155 entries received from 74 farms in 28 states and the work of the Nominating Committee and the 30 approved judges, pictured in this issue, brings to a climax another outstanding show season.

This year, among the 90 animals or groups nominated, one half or 45 animals or groups received one or more votes for All-American and 70 received one or more votes for Reserve All-American. This year two nominations were the unanimous choice of all voting approved judges. Foremost Ace Tide, owned by Junior exhibitor, Kevin Cary, Sunemeadow Farm, Canton, Mo., received 150 points. U V M Princess Ramona, the All-American two-year-old, 1971, received 145 points for unanimous choice as All-American three-year-old. "Ramona" is owned by Dr. M. L. Weldy, Maurana Farm, Goshen, Ind., and she is also a member of the All-American senior get of sire that is by Lyrene May Rose Prince.

In the bull calf class, KoKosings Candys Wistar, the Candy Wistar Syndicate bull, Tiffin, Ohio was a clean-cut winner with 132 points. The Reserve All-American is Lone Palm C Oliver, Lone Palm Farm, Tulare, Calif., with 93 points. Wachholz Bros., Hilldale Farm, Winona, Minn., and Price-Black Farms, Arrey, N. Mex., had Honorable Mention bull calves.

In the class for junior yearling bulls the close contest was for Reserve All-American honors. Brockwell H J C Admiral, N. Garner Ekstran, Brockwell Farm, Bow, Wash., and Maxvales Gay, owned by Albert H. and John P. McMonigle, Yelm, Wash., tied with 61 points each. According to the policy established last year when Western Oaks D Velita tied Far West Dari Patsy for All-American four-year-old cow with 95 points, the nod for Reserve honors in the junior yearling bull class went to Brockwell H J C Admiral on the strength of his vote for All-American. The All-American honors in this class went to Malaboo Way J Eltoro, owned by Mohr Bros., Normal, Illinois. Pen Col Dari Nelson, Chris F. Wolff, Jr., Millville, Pa., also received Honorable Mention with 48 points. All the bulls in this class received first place votes from the official judges.

In the senior yearling bull class it was a battle between Valley Set G John, owned by Russell J. and Ronald E. Wenger, Goshen, Ind., and Mocking

Bird Champs Snowman, the 1971 All-American bull calf owned by Robert W. Thompson, Jr., Wilmore, Kentucky. The Wenger bull was the winner with 100 points and "Snowman" took Reserve honors with 88 points. Golden Harvest Valid Jules, owned by E. C. Anderson, Bushy Park Farm, and Golden Harvest Farm, Bridgewater, Conn., and High Meadows of Flemingdale, Paul L. and Margaret A. Fleming, Cortland, N. Y., both received Honorable Mention for senior yearling bulls.

Last year's unanimous choice as a junior yearling for All-American was the All-American two-year-old bull. This bull, Cloverland Prince Flash, owned by Cloverland Farms Dairy, Inc., Phoenix, Md., received 120 points for All-American honors. In second place and Reserve All-American was Western Glow Dari Financier, the 1971 All-American senior yearling bull, shown by Western Glow Farms, Inc., Bow, Wash., and now at Carnation Breeding Service, Watertown, Wisconsin. Wagners Champion Diamond, owned by Audrey D. Wagner, Cissna Park, Ill.; Valley Set Champ Jesse, owned by Julius Mithoefer and Family, New Palestine, Ind. and Valley Set Farm, and Liseter Doorman, Honorable Mention All-American senior yearling bull, 1971 were Honorable Mention two-year-old bulls.

In the class for bulls, three years and over, Lockshore Sultan Rebel, owned by James A. and Alice B. Fish, Lockshore Farm, Hickory Corners, Mich., was a repeat All-American. "Rebel" had been Honorable Mention as a senior yearling and a two-year-old, Reserve as an aged bull in 1969 and All-American aged bull in 1971, and now again in 1972 with 132 points. The close contest in this class was between Woodacres Nances Valiant, four times an All-American and once a Reserve All-American, and Liseter Brilliant Gold, owned by Henderson Stockton, Arizona Farms, Phoenix, Arizona. The Stockton entry was Reserve All-American with 54 points and Honorable Mention honors with 51 points went to the Price-Black entry. High Meadows Dari Zoro, owned by Henry C. Venier, La Fayette, N. Y., was Honorable Mention All-American as a junior yearling in 1969 and Honorable Mention aged bull this year.

In the heifer calf class, D Harmons AM V Valentine, David Harmon, Greenville, Tenn. and George Watts Hill, Quail Roost Farms, Rougemont, N. C., was the All-American with 91 points. In a real close vote for Reserve All-American the honors finally went to Mrs. M. C. Bouton and Sons, Mt. Vernon, Ohio on KoKosings Flashy Lute with 61 points. In third and Honorable Mention with 60 points was

2-YEAR-OLD BULLS*

AA	Cloverland Prince Flash (Cloverland Farms Dairy, Inc., Phoenix, Maryland)	105	15	0	120
RA	Western Glow Dari Financier (Western Glow Farms, Inc., Bow, Washington)	35	39	2	76
HM	Wagners Champion Diamond (Audrey D. Wagner, Wagner Guernsey Farm, Cissna Park, Illinois)	5	21	8	34
HM	Valley Set Champ Jesse (Julius Mithoefer & Family, New Palestine, Indiana and Russell J. & Ronald E. Wenger, Valley Set Farm, Goshen, Indiana)	0	6	9	15
HM	Liseter Doorman (Liseter Farm, Jean L. A. duPont, Newtown Square, Pennsylvania)	0	6	8	14
	Winacres Prince Billy (Art Winters, Winacres, Wapato, Washington)	0	0	2	2

*Mr. Winslow Towle did not vote.

BULLS, 3 YEARS AND OVER*

AA	Lockshore Sultan Rebel (James A. & Alice B. Fish, Lockshore Farm, Hickory Corners, Michigan)	125	6	1	132
RA	Liseter Brilliant Gold (Henderson Stockton, Arizona Farms, Phoenix, Arizona)	0	48	6	54
HM	Woodacres Nances Valiant (Price-Black Farms, Arrey, New Mexico)	15	24	12	51
HM	High Meadows Dari Zoro (Henry C. Venier, High Meadows Farm, La Fayette, New York)	0	6	8	14
	Neslekcim Fortunes Keno (George Mickelsen, Neslekcim Guernseys, Petaluma, California)	0	0	1	1
	Elderwood B Mano (Donald T. Burton, Elderwood Farm, Eagle, Wisconsin)	0	0	0	0

*Mr. Winslow Towle and
Mr. James A. Fish did not vote.

HEIFER CALVES*

AA	D Harmons AM V Valentine (George Watts Hill, Quail Roost Farms, Rougemont, North Carolina)	60	24	7	91
RA	KoKosings Flashy Lute (Mrs. M. C. Bouton & Sons, KoKosing Guernsey Farm, Mt. Vernon, Ohio)	25	30	6	61
HM	Plainview Farm A Bonnie (John Winter, Jr., Plainview Farm, Junction City, Oregon)	45	9	6	60
HM	High Meadows Nan Fancy (Henry C. Venier, High Meadows Farm, La Fayette, New York)	15	6	2	23
HM	Bushy Park Halyard P Moonlass (E. C. Anderson, Bushy Park Farm, Richmond, Virginia)	0	12	6	18
HM	Pen Col Darling Priscella (Christian F. Wolff, Jr., Pen-Col Farms, Millville, Pennsylvania)	0	6	2	8

*Mr. Rowland Beauvais did not vote.

JUNIOR YEARLING HEIFERS

AA	Foremost Ace Tide (Kevin Cary, Sunemeadow Farms, Canton, Missouri)	150	0	0	150
RA	Price Black H C Starlet (Price-Black Farms, Arrey, New Mexico)	0	51	10	61
HM	Clover Jack C Hester (Donald Giacomini, Clover Jack Guernsey Farm, Ferndale, California)	0	27	10	37
HM	Burgess Farm Gay Janis (Almon C. Burgess, Burgess Farm, Bradford, Vermont)	0	9	7	16
	Windy Sea Hollys Pamela (Jeannie Rose Hayden, Windy Sea Farm, Dexter, Maine)	0	3	1	4
	Golden Harvest Vicki Mira (Anne T. Shortsleeves, Mansfield, Massachusetts. Now owned by Mulligan Farms, Inc., Avon, New York)	0	0	2	2

SENIOR YEARLING HEIFERS*

AA	Villa Crest W Merry (Virgil C. Weaver, Villa Crest Farm, Goshen, Indiana)	110	18	0	128
RA	Hilltop Champions Melissa (Nina C. Rickard, Sprakers, New York)	20	21	3	44
HM	Wee Manor T Cinda (Charles Craig & Family, Jonesboro, Indiana)	0	27	10	37
HM	Lockshore Rebel Katrina (James A. & Alice B. Fish, Lockshore Farm, Hickory Corners, Michigan)	0	18	9	27
HM	Lone Palm Index Beauty (Lone Palm Farm, Tulare, California)	10	3	2	15
HM	Ideals Calipers Willow (Steven W. Wilcom, Welcome Lawn Farm, Frederick, Maryland)	5	0	5	10

*Mr. James A. Fish did not vote.

2-YEAR-OLD COWS

AA	Rosewood B Shirley (Peter D. Giacomini, Clover Jack Guernsey Farm, Ferndale, California)	90	21	3	114
RA	Elderwood D M Barbette (Donald T. Burton, Elderwood Farm, Eagle, Wisconsin)	50	12	13	75
HM	Brockwell H J C Alda (N. Garner Ekstran, Brockwell Farm, Bow, Washington)	5	48	7	60
HM	Valley Set Prince Harp (Russell J. & Carlton J. Wenger, Valley Set Farm, Goshen, Indiana)	0	9	2	11
	Abiqua Acres Prince Palma (Dena Mann, Silverton, Oregon)	5	0	2	7
	Roes-MOR P Jo (Roeschley Bros., Roes-MOR Farms, Flanagan, Illinois)	0	0	3	3

3-YEAR-OLD COWS*

AA	U V M Princess Ramona (Dr. M. L. Weldy, Maurana Farm, Goshen, Indiana)	145	0	0	145

Plainview Farm A Bonnie, John Winter, Jr., Junction City, Oregon. High Meadows Nan Fancy, owned by Henry C. Venier, Bushy Park Halyard P Moonlass, owned by E. C. Anderson, Bushy Park Farm, and Pen Col Darling Priscella, Chris F. Wolff, Jr., received Honorable Mention honors.

Foremost Ace Tide, owned by Junior exhibitor, Kevin Cary, Sunemeadow Farms, Canton, Mo., was the unanimous choice of all 30 judges and was All-American junior yearling with a perfect score of 150. Reserve All-American honors went to Price Black H C Starlet, a member of the All-American junior get of Housleys J Champion, owned by Price-Black Farms, Arrey, New Mexico. Clover Jack C Hester, owned by Donald Giacomini, Ferndale, Calif., and Burgess Farm Gay Janis, Almon C. Burgess, Bradford, Vt., both received Honorable Mention honors.

In the senior yearling class all six animals received All-American recognition. The All-American and an easy winner was Villa Crest W Merry, owned by Virgil Weaver, Goshen, Ind., with 128 points. In second and Reserve All-American was Hilltop Champions Melissa, owned by Nina C. Rickard, Sprakers, New York. Wee Manor T Cinda, owned by Charles Craig and Family, Jonesboro, Ind., was in third place and Honorable Mention with 37 points. In fourth place was Lockshore Rebel Katrina, a daughter of the All-American aged bull. This senior yearling was the All-American heifer calf in 1971. Lone Palm Index Beauty, Lone Palm Farm, and Ideals Calipers Willow, Steven W. Wilcom, Frederick, Md., were also Honorable Mention senior yearlings.

In the class for two-year-old cows the winner was Rosewood B Shirley, Honorable Mention calf in 1970, Honorable Mention senior yearling in 1971, and now All-American. She is owned by Peter D. Giacomini, Ferndale, California. The honors for Reserve All-American went to Elderwood D M Barbette, owned by Donald T. Burton, Eagle, Wisconsin. Brockwell H J C Alda, owned by N. Garner Ekstran, the Reserve All-American senior yearling, 1971, and Valley Set Prince Harp were Honorable Mention All-American two-year-olds.

U V M Princess Ramona, Reserve All-American senior yearling heifer, 1970, All-American two-year-old, 1971 and All-American three-year-old, by unanimous choice of all voting judges in 1972, is owned by Dr. M. L. Weldy, Maurana Farm, Goshen, Indiana. "Ramona" is a member of the All-American senior get of Lyrene May Rose Prince. The Reserve All-American three-year-old is Cogniacs Fames Joy, owned by Robert D. Som-

mers and Family, London, Ohio. Sandcut Amos Rita, owned by Maurice D. Lipply and John Cleland, Grandview Farm, Silver Lake, Ind., and Graysmarsh B Janet, Honorable Mention two-year-old in 1971 were both Honorable Mention three-year-olds.

In a close placing for All-American four-year-old, Neslekcim Fortunes Fancy, All-American three-year-old in 1971, was a repeat All-American as a four-year-old. She received one more first place vote and a total of 107 points. She is the top female sold at public auction in 1972 and is owned by Edward C. Anderson, Bushy Park Farm. The Reserve All-American four-year-old is Hanover Hill Gold Signe, owned by John and Lee Housley, Ridgeway Farm, Riceville, Tennessee. Honorable Mention honors in this class went to Western Glow Brilliant Mae, owned by Western Glow Farms, Inc., Bow, Wash., and to Quail Roost F S Beauty that was also Honorable Mention as a three-year-old in 1971.

Paulas Viscount Paulette, owned by Henry Leffler and Sons, Manor Lodge Farms, Marion, Ind., made it four times in succession to garner All-American honors. "Paulette" was Honorable Mention as a three-year-old in 1968, All-American as a four-year-old in 1969, and All-American aged cow, 1970, 1971 and 1972. "Paulette" received all the first place votes except for one that went to Craig Meadows Gregorys Phyllis, Honorable Mention aged cow for Henry C. Venier, High Meadows Farm. Reserve All-American aged cow is Lindenhof T C Elvira, owned by George Watts Hill, Quail Roost Farms. Walker Farms Dari Ruthie, second high female sold at public auction in 1972, was Honorable Mention aged cow for Bushy Park Farm. Arizona Farms Bounty Bountiful, owned by Henderson Stockton, Phoenix, Ariz., also received Honorable Mention recognition.

In the class for junior gets of sire, all four entries received All-American recognition. The junior get of Housleys J Champion was All-American and is owned by Price-Black Farms. Reserve honors went to Robert D. Sommers and Family on the get of High Meadows Charmer. The Charmer junior get was All-American in 1971. The Housleys J Champion get shown by John Winter, Jr. and the get of Lyrene May Rose Prince shown by Roland Ripley, Cortland, N. Y., were Honorable Mention.

Dr. M. L. Weldy and Russell J. Wenger and Sons, Goshen, Ind., teamed up to show the All-American get of Lyrene May Rose Prince. This get included the unanimous choice for All-American three-year-old shown by Dr. Weldy. A Prince get was Reserve All-American in 1971. The Reserve

RA	Cogniacs Fames Joy (Robert D. Sommers & Family, Cogniac Farm, London, Ohio)	0	42	8	50
HM	Sandcut Amos Rita (Maurice D. Lipply & John Cleland, Grandview Farm, Silver Lake, Indiana)	0	24	14	38
HM	Graysmarsh B Janet (Myron W. Lancaster, Olympic View Farm, Sequim, Washington)	0	15	5	20
	Chedco Billys Marie (C. E. Cotting, Chedco Farm, Berlin, Massachusetts)	0	6	1	7
	Valley Set Prince Alma (Russell J. & Ronald E. Wenger, Valley Set Farm, Goshen, Indiana)	0	0	1	1

*Mr. Myron W. Lancaster did not vote.

4-YEAR-OLD COWS*

AA	Neslekcim Fortunes Fancy (E. C. Anderson, Bushy Park Farm, Richmond, Virginia)	70	36	1	107
RA	Hanover Hill Gold Signe (Lee Housley, Ridgeway Farm, Riceville, Tennessee)	65	18	4	87
HM	Western Glow Brilliant Mae (Western Glow Farms, Inc., Bow, Washington)	0	18	11	29
HM	Quail Roost F S Beauty (George Watts Hill, Quail Roost Farms, Rougemont, North Carolina)	0	9	9	18
	Olympic View A Cindrella (Myron W. Lancaster, Olympic View Farm, Sequim, Washington)	0	0	2	2
	Western Glow Princes Holly (Daniel E. Leuthold, Tillamook, Oregon)	0	0	0	0

*Mr. Lee Housley, Mr. Myron W. Lancaster and Mr. Rowland Beauvais did not vote.

COWS, 5 YEARS AND OVER*

AA	Paulas Viscount Paulette (Henry Leffler & Sons, Manor Lodge Farms, Marion, Indiana)	140	3	0	143
RA	Lindenhof T C Elvira (George Watts Hill, Quail Roost Farms, Rougemont, North Carolina)	0	48	7	55
HM	Walker Farms Dari Ruthie (E. C. Anderson, Bushy Park Farm, Richmond, Virginia)	0	24	15	39
HM	Craig Meadows Gregorys Phyllis (Henry C. Venier, High Meadows Farm, La Fayette, New York)	5	3	4	12
HM	Arizona Farms Bounty Bountiful (Henderson Stockton, Arizona Farms, Phoenix, Arizona)	0	6	2	8
	Brookberry Mon Violet (Lavon Farms, Inc., Plano, Texas)	0	3	1	4

*Mr. Rowland Beauvais did not vote.

JUNIOR GET OF SIRE

AA	Junior Get of Housleys J Champion (Price-Black Farms, Arrey, New Mexico)	110	18	2	130

(Please turn to page 227)

All-American Bull Calf, 1972

KOKOSINGS CANDY WISTAR

Born — August 6, 1971

Sire — Lyrene Myras Wistar

Dam — Eber Lea Darling Candy

Breeder — Walter Eberhard & Son, Grove City, Ohio.

Exhibitor — Mrs. M. C. Bouton & Sons, KoKosing Guernsey Farm, Mt. Vernon, Ohio. Now owned by Candy Wistar Syndicate, Tiffin, Ohio.

1972 Show Record — First prize bull calf and reserve junior champion at National Guernsey Show, Madison; first and junior and reserve grand champion at Ohio State Fair; first and junior and grand champion at Ohio District 2 Show.

All-American Junior Yearling Bull, 1972

MALABOO WAY J ELTORO

Born — January 11, 1971

Sire — Housleys J Champion

Dam — Hilltop Brians Gloria

Breeder and Exhibitor — Mohr Bros., Malaboo-Way Farm, Normal, Illinois.

1972 Show Record — First prize junior yearling bull and reserve champion at Illinois Valley Parish Show and Champaign County Fair; first junior yearling and third yearling at Illinois State Fair; first junior yearling at Indiana State Fair; fifth yearling and first junior yearling at the National Guernsey Show, Madison.

All-American Senior Yearling Bull, 1972

VALLEY SET G JOHN

Born — November 24, 1970

Sire — Valley Set Prince General

Dam — Valley Set Lady Joan

Breeder and Exhibitor — Russell J. & Ronald E. Wenger, Valley Set Farm, Goshen, Indiana.

1972 Show Record — First prize yearling bull and junior champion at National Guernsey Show, Madison; first senior yearling and junior and reserve champion at Indiana State Fair.

All-American 2-Year-Old Bull, 1972

CLOVERLAND PRINCE FLASH

Born — February 7, 1970

Sire — Lyrene May Rose Prince

Dam — Cloverland F Bea

Breeder and Exhibitor — Cloverland Farms Dairy, Inc., Phoenix, Maryland.

1972 Show Record — First prize two-year-old bull and senior and grand champion at Maryland State Fair and Pennsylvania All-American Dairy Show.

All-American Bull, 3 Years and Over, 1972

LOCKSHORE SULTAN REBEL

Born — October 18, 1965

Sire — Lockshore Magar Sultan

Dam — Lockshore Supreme Bess

Breeder and Exhibitor — James A. & Alice B. Fish, Lockshore Farm, Hickory Corners, Michigan.

1972 Show Record — First prize aged bull and senior and grand champion at Grand Rapids Parish Show, Southwest Michigan Parish Show, Michigan State Guernsey Show and three county fairs; first bull two years and over and senior and grand champion at National Guernsey Show, Madison.

All-American Heifer Calf, 1972

D HARMONS AM V VALENTINE

Born — July 3, 1971

Sire — Rosewood Nonas Ambassador

Dam — Hanover Hill S Velour

Breeder — David Harmon, Greenville, Tennessee.

Exhibitor — George Watts Hill, Quail Roost Farms, Rougemont, North Carolina.

1972 Show Record — First prize senior heifer calf and reserve junior champion at North American Dairy Show, first and junior champion at North Carolina State Fair; second heifer calf at the National Guernsey Show, Madison.

All-American Junior Yearling Heifer, 1972

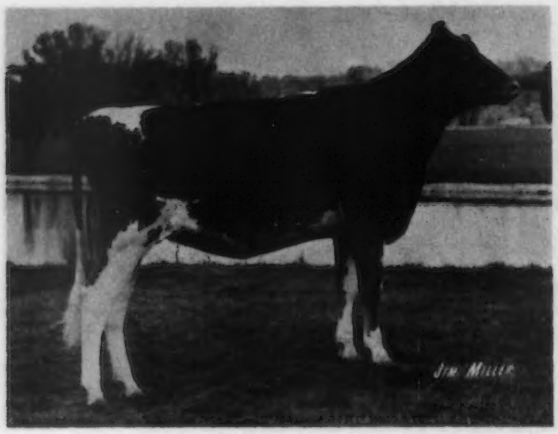

FOREMOST ACE TIDE

Born — March 2, 1971

Sire — Foremost Nance Ace

Dam — Foremost Majesty H Tide

Breeder — Foremost Guernsey Farm, University of Missouri, Columbia, Missouri.

Exhibitor — Kevin Cary, Sunemeadow Farms, Canton, Missouri.

1972 Show Record — First prize junior yearling heifer and reserve junior champion at the National Guernsey Show, Madison; first and junior champion at National Junior Show, Madison, Illinois State Fair, Kirksville and Palmyra; first and grand champion at Shelby County; first at Missouri State Fair open and 4-H Shows, Missouri District 1 Show, Adams County Fair, and Lewis County Junior Fair.

All-American Senior Yearling Heifer, 1972

VILLA CREST W MERRY

Born — July 17, 1970

Sire — Villa Crest Waterloo

Dam — Villa Crest P Miss

Breeder and Exhibitor — Virgil C. Weaver, Villa Crest Farm, Goshen, Indiana.

1972 Show Record — First prize senior yearling heifer and junior champion at the National Guernsey Show, Madison, and Mid-West Classic.

All-American 2-Year-Old Cow, 1972

ROSEWOOD B SHIRLEY

Born — August 26, 1969

Sire — Blakeford Janices Billy

Dam — Rosewood AM Shirly

Breeder — W. H. Odlum, Roselle, Illinois.

Exhibitor — Peter D. Giacomini, Clover Jack Guernsey Farm, Ferndale, California.

1972 Show Record — First prize two-year-old cow at National Guernsey Show, Puyallup.

All-American 3-Year-Old Cow, 1972

U V M PRINCESS RAMONA

Born — August 22, 1968

Sire — Lyrene May Rose Prince

Dam — U V M Vern Rosalie

Breeder — University of Vermont, Burlington, Vermont.

Exhibitor — Dr. M. L. Weldy, Maurana Farm, Goshen, Indiana.

1972 Show Record — First prize three-year-old cow and senior and grand champion at National Guernsey Show, Madison, Mid-West Guernsey Classic, and Indiana State Fair.

All-American 4-Year-Old Cow, 1972

NESLEKCIM FORTUNES FANCY

Born — July 7, 1967

Sire — Grain Meadow D Fortune

Dam — Valley View Performers Fay

Breeder — George Mickelsen, Petaluma, California.

Exhibitor — E. C. Anderson, Bushy Park Farm, Richmond, Virginia.

1972 Show Record — First prize four-year-old cow and reserve senior and reserve grand champion at the National Guernsey Show, Puyallup, second at National Guernsey Show, Madison exhibited by Shamrock Guernsey Farm, Inc., Tucson, Ariz.; first at North American Dairy Show.

All-American Cow, 5 Years and Over, 1972

PAULAS VISCOUNT PAULETTE

Born — July 30, 1964

Sire — Henslee Farms Viscount

Dam — Patsys Monarch Paula

Breeder — John O. Jarrett and Sons & Daughters, Economy, Indiana.

Exhibitor — Henry Leffler & Sons, Manor Lodge Farm, Marion, Indiana.

1972 Show Record — First prize cow five years and over and reserve senior and reserve grand champion at National Guernsey Show, Madison; first at North American Dairy Show; third at Indiana State Fair.

1972 All-American Junior Get of Sire

JUNIOR GET of HOUSLEYS J CHAMPION
Exhibitor — Price-Black Farms, Arrey, New Mexico.
1972 Show Record — First prize junior get of sire at New Mexico State Fair, and National Guernsey Show, Madison.

1972 All-American Get of Sire

GET of LYRENE MAY ROSE PRINCE
Exhibitor — Dr. M. L. Weldy, Maurana Farm, Goshen, Indiana, showing an animal from Maurana Farm and three from Valley Set Farm, Goshen, Indiana.
1972 Show Record — First prize get of sire at National Guernsey Show, Madison, and Indiana State Fair.

1972 All-American Produce of Dam

PRODUCE of OLYMPIC VIEW C CINDY
Exhibitor — Myron W. Lancaster, Olympic View Farm, Sequim, Washington.
1972 Show Record — First prize produce of dam at National Guernsey Show, Puyallup.

1972 All-American Best 3 Females

VALLEY SET PRINCE ANGIE
VALLEY SET PRINCE ALMA
VALLEY SET PRINCE HARP
Exhibitor — Russell J. Wenger & Sons, Valley Set Farm, Goshen, Indiana.
1972 Show Record — First prize best three females at National Guernsey Show, Madison, and Indiana State Fair.

RESERVE ALL-AMERICANS

Bull Calf — LONE PALM C OLIVER
Born — July 2, 1971
Sire — Housleys J Champion
Dam — Lone Palm Prince Ollie
Breeder and Exhibitor — Lone Palm Farm, Tulare, California.

Junior Yearling Bull — BROCKWELL H J C ADMIRAL
Born — June 22, 1971
Sire — Housleys J Champion
Dam — Brockwell Dolphin Almira
Breeder and Exhibitor — N. Garner Ekstran, Brockwell Farm, Bow, Washington.

Senior Yearling Bull — MOCKING BIRD CHAMPS SNOWMAN
Born — July 1, 1970
Sire — Housleys J Champion
Dam — Goldwood Snowflake
Breeder and Exhibitor — Robert W. Thompson, Jr., Mocking Bird Farm, Wilmore, Kentucky.

Two-Year-Old Bull — WESTERN GLOW DARI FINANCIER
Born — November 18, 1969
Sire — Willow Spring Financier
Dam — Western Glow Dari Duchess
Breeder and Exhibitor — Western Glow Farms, Inc., Bow, Washington.

Bull, 3 Years and Over — LISETER BRILLIANT GOLD
Born — May 14, 1966
Sire — Liseter Brilliant
Dam — Liseter Leading Sunshine
Breeder — Liseter Farm, Jean L. A. duPont, Newtown Square, Pennsylvania.
Exhibitor — Henderson Stockton, Arizona Farms, Phoenix, Arizona.

Heifer Calf — KOKOSINGS FLASHY LUTE
Born — July 2, 1971
Sire — KoKosing Flashy M C
Dam — KoKosings Royalmost Lute
Breeder and Exhibitor — Mrs. M. C. Bouton & Sons, KoKosing Guernsey Farm, Mt. Vernon, Ohio.

RESERVE ALL-AMERICANS

Junior Yearling Heifer — PRICE BLACK H C STARLET
Born — April 29, 1971
Sire — Housleys J Champion
Dam — Price Black Bruces A Starlet
Breeder and Exhibitor — Price Black Farms, Arrey, New Mexico.

Senior Yearling Heifer — HILLTOP CHAMPIONS MELISSA
Born — July 4, 1970
Sire — Housleys J Champion
Dam — Jolly Verns R Honey
Breeder — Elwood E. Ellis, Fort Plains, New York.
Exhibitor — Nina C. Rickard, Sprakers, New York.

Two-Year-Old Cow — ELDERWOOD D M BARBETTE
Born — November 6, 1969
Sire — Rozelyn Dari Mate
Dam — Elderwood Barbara
Breeder — John A. Burton, Eagle, Wisconsin.
Exhibitor — Donald T. Burton, Elderwood Farm, Eagle, Wisconsin.

Three-Year-Old Cow — COGNIACS FAMES JOY
Born — September 13, 1968
Sire — Applebrook Fames Corporal
Dam — McDonald Farms C V Joyce
Breeder and Exhibitor — Robert D. Sommers & Family, Cogniac Farm, London, Ohio.

Four-Year-Old Cow — HANOVER HILL GOLD SIGNE
Born — July 24, 1967
Sire — Hanover Hill Dari Goldfinger
Dam — Hanover Hill Dari Sobee
Breeder — Henry I. Christal, Yorktown Heights, New York.
Exhibitor — Lee Housley, Ridgeway Farm, Riceville, Tennessee.

Cow, 5 Years and Over — LINDENHOF T C ELVIRA
Born — September 7, 1964
Sire — Gayoso View Top Command
Dam — Lindenhof Nobleman Thelma
Breeder — K. D. & Else Linde, Oxford, Pennsylvania.
Exhibitor — George Watts Hill, Quail Roost Farms, Rougemont, North Carolina.

RESERVE ALL-AMERICANS

JUNIOR GET of HIGH MEADOWS CHARMER
Exhibitor — Robert D. Sommers & Family, Cogniac Farm, London, Ohio.

GET of OLYMPIC VIEW A BANNER
Exhibitor — Myron W. Lancaster, Olympic View Farm, Sequim, Washington.

PRODUCE of VALLEY SET VALS ANABEL
Exhibitor — Russell J. Wenger & Sons, Valley Set Farm, Goshen, Indiana.

Best 3 Females
OLYMPIC VIEW A BUNNY
OLYMPIC VIEW B FLIRT
OLYMPIC VIEW A CINDRELLA
Exhibitor — Myron W. Lancaster, Olympic View Farm, Sequim, Washington.

All-American senior get of Olympic View A Banner is owned by Myron W. Lancaster, Sequim, Washington. "Banner," now at All West Breeders, sired the Honorable Mention get in 1971. The get of High Meadows Charmer, owned by Robert D. Sommers and family, Cogniac Farm, was Honorable Mention. In 1968, the Charmer get was All-American and for the last three years it has been Honorable Mention.

The produce of Olympic View C Cindy was All-American for Myron W. Lancaster with 122 points. Russell J. Wenger and Sons had the Reserve produce on Valley Set Vals Anabel. Robert D. Sommers and Family, and Dick Wiedower, Win Meadow Farm, Greenbrier, Ark., also had Honorable Mention on produces of Cogniac Miss Lita and Singley Jeweler Roxy, respectively.

In a close placing for best three females, All-American honors went to

Official All-American Vote – *(Continued from page 219)*

RA	Junior Get of High Meadows Charmer ..... (Robert D. Sommers & Family, Cogniac Farm, London, Ohio)	30	51	6	87
HM	Junior Get of Housleys J Champion ..... (John Winter, Jr., Plainview Farm, Junction City, Oregon)	5	15	10	30
HM	Junior Get of Lyrene May Rose Prince ..... (Roland Ripley, Cortland, New York)	5	6	12	23
	SENIOR GET OF SIRE*				
AA	Get of Lyrene May Rose Prince ..... (Dr. M. L. Weldy, Maurana Farm, Goshen, Indiana)	110	21	0	131
RA	Get of Olympic View A Banner ..... (Myron W. Lancaster, Olympic View Farm, Sequim, Washington)	35	39	9	83
HM	Get of High Meadows Charmer ..... (Robert D. Sommers & Family, Cogniac Farm, London, Ohio)	0	27	15	42

	Get of Rosewood AM Copyright (Donald Giacomini, Clover Jack Guernsey Farm, Ferndale, California)	0	0	5	5

*Mr. Myron W. Lancaster did not vote.

PRODUCE OF DAM*

AA	Produce of Olympic View C Cindy (Myron W. Lancaster, Olympic View Farm, Sequim, Washington)	100	21	1	122
RA	Produce of Valley Set Vals Anabel (Russell J. Wenger & Sons, Valley Set Farm, Goshen, Indiana)	45	45	4	94
HM	Produce of Cogniacs Miss Lita (Robert D. Sommers & Family, Cogniac Farm, London, Ohio)	0	18	11	29
HM	Produce of Singley Jeweler Roxy (Dick Wiedower, Win Meadow Farm, Greenbrier, Arkansas)	0	3	5	8
	Produce of Chedco Actors Marie (C. E. Cotting, Chedco Farm, Berlin, Massachusetts)	0	0	6	6
	Produce of Cornalfas Fae K B (Harold Shook, Maylee Manor Farm, Quincy, Michigan)	0	0	2	2

*Mr. Myron W. Lancaster did not vote.

BEST THREE FEMALES*

AA	Valley Set Prince Angie, Valley Set Prince Alma, Valley Set Prince Harp (Russell J. Wenger & Sons, Valley Set Farm, Goshen, Indiana)	60	36	3	99
RA	Olympic View A Bunny, Olympic View B Flirt, Olympic View A Cindrella (Myron W. Lancaster, Olympic View Farm, Sequim, Washington)	65	21	3	89
HM	Cogniacs Charming Ethelene, Cogniacs Ideal Vera, Cogniacs Fames Joy (Robert D. Sommers & Family, Cogniac Farm, London, Ohio)	0	21	5	26
HM	Quail Roost F S Beauty, Quail Roost E T Eve, Quail Roost Peerless Lovelorn (George Watts Hill, Quail Roost Farms, Rougemont, North Carolina)	10	3	12	25
HM	Chedco Majestys Pam, Chedco Flashs Daffodil, Chedco Billys Marie (C. E. Cotting, Chedco Farm, Berlin, Massachusetts)	5	3	3	11
	High Meadows Dari Lolly, High Meadows Dukes Lola, High Meadows Dari Frolic (Henry C. Venier, High Meadows Farm, La Fayette, New York)	0	0	2	2

*Mr. Myron W. Lancaster and
Mr. Rowland Beauvais did not vote.

Russell J. Wenger and Sons and Reserve to Myron W. Lancaster. Cogniac, Quail Roost, and Chedco Farm, Berlin, Mass., had Honorable Mention best three females.

Repeat nominations from previous years include: *Mocking Bird Champs Snowman,* shown by Robert W. Thompson, Jr., Wilmore, Ky., All-American bull calf, 1971, Reserve All-American senior yearling bull, 1972; *High Meadows of Flemingdale,* shown by Paul L. & Margaret A. Fleming, Cortland, N. Y., Honorable Mention bull calf, 1971, Honorable Mention senior yearling bull, 1972; *Cloverland Prince Flash,* shown by Cloverland Farms Dairy, Inc., Phoenix, Md., All-American junior yearling bull, 1971, All-American two-year-old bull, 1972; *Western Glow Dari Financier,* shown by Western Glow Farms, Inc., Bow, Wash., All-American senior yearling bull, 1971, Reserve All-American two-year-old bull, 1972; *Wagners Champion Diamond,* shown by Audrey D. Wagner, Cissna Park, Ill., junior yearling bull, 1971 (no placing), Honorable Mention two-year-old bull, 1972; *Valley Set Champ Jesse,* shown by Julius Mithoefer & Family, New Palestine, Ind. and Russell J. & Ronald E. Wenger, Goshen, Ind., bull calf, 1970 (no placing), Honorable Mention two-year-old bull, 1972; *Liseter Doorman,* shown by Liseter Farm, Jean L. A. duPont, Newtown Square, Pa., Honorable Mention senior yearling bull, 1971, Honorable Mention two-year-old bull, 1972; *Lockshore Sultan Rebel,* shown by James A. & Alice B. Fish, Hickory Corners, Mich., Honorable Mention senior yearling bull, 1967, Honorable Mention two-year-old bull, 1968, Reserve All-American aged bull, 1969, aged bull, 1970 (no placing), All-American aged bull, 1971, 1972; *Liseter Brilliant Gold,* shown by Henderson Stockton, Phoenix, Ariz., aged bull, 1970, 1971 (no placing), Reserve All-American aged bull, 1972; *Woodacres Nances Valiant,* shown by Price-Black Farms, Arrey, N. Mex., All-American two-year-old bull, 1967, All-American aged bull, 1968, 1969 and 1970, Reserve All-American aged bull, 1971, Honorable Mention aged bull, 1972; *High Meadows Dari Zoro,* shown by Henry C. Venier, La Fayette, N. Y., Honorable Mention junior yearling bull, 1969, two-year-old bull, 1970 (no placing), Honorable Mention aged bull, 1972; *Lockshore Rebel Katrina,* shown by James A. & Alice B. Fish, Hickory Corners, Mich., All-American heifer calf, 1971, Honorable Mention senior yearling heifer, 1972; *Ideals Calipers Willow,* shown by Steven W. Wilcom, Frederick, Md., Honorable Mention heifer calf, 1971, Honorable Mention senior yearling heifer, 1972; *Rosewood B Shirley,* shown by Peter D. Giacomini, Ferndale, Calif., Honorable Mention heifer calf, 1970, Honorable Mention senior yearling heifer, 1971, All-American two-year-old cow, 1972; *Brockwell H J C Alda,* shown by N. Garner Ekstran, Bow, Wash., Reserve All-American senior yearling heifer, 1971, Honorable Mention two-year-old cow, 1972; *Valley Set Prince Harp,* shown by Russell J. & Carlton J. Wenger, Goshen, Ind., senior yearling heifer, 1971 (no placing), Honorable Mention two-year-old cow, 1972; *U V M Princess Ramona,* shown by Dr. M. L. Weldy, Goshen, Ind., Reserve All-American senior yearling heifer, 1970, All-American two-year-old cow, 1971, All-American three-year-old cow, 1972; *Graysmarsh B Janet,* shown by Myron W. Lancaster, Sequim, Wash., Honorable Mention two-year-old cow,

1971, Honorable Mention three-year-old cow, 1972; *Chedco Billys Marie*, shown by C. E. Cotting, Berlin, Mass., two-year-old cow, 1971 (no placing), three-year-old cow, 1972 (no placing); *Neslekcim Fortunes Fancy*, shown by E. C. Anderson, Richmond, Va., Honorable Mention two-year-old cow, 1970, All-American three-year-old cow, 1971, All-American four-year-old cow, 1972; *Quail Roost F S Beauty*, shown by George Watts Hill, Rougemont, N. C., Honorable Mention three-year-old cow, 1971, Honorable Mention four-year-old cow, 1972; *Paulas Viscount Paulette*, shown by Henry Leffler & Sons, Marion, Ind., Honorable Mention three-year-old cow, 1968, All-American four-year-old cow, 1969, All-American aged cow, 1970, 1971 and 1972; *Lindenhof T C Elvira*, shown by George Watts Hill, Rougemont, N. C., Honorable Mention aged cow, 1970, Reserve All-American aged cow, 1972; *junior get of High Meadows Charmer*, shown by Robert D. Sommers & Family, London, Ohio, Honorable Mention, 1966, All-American, 1971, Reserve All-American, 1972; *junior get of Lyrene May Rose Prince*, shown by Roland Ripley, Cortland, N. Y., Honorable Mention, 1969 and 1972; *get of Lyrene May Rose Prince*, shown by Dr. M. L. Weldy, Goshen, Ind., Reserve All-American, 1971, All-American, 1972; *get of Olympic View A Banner*, shown by Myron W. Lancaster, Sequim, Wash., Honorable Mention, 1971, Reserve All-American, 1972; *get of High Meadows Charmer*, shown by Robert D. Sommers & Family, London, Ohio, All-American 1968, Honorable Mention, 1969, 1970 and 1972; *Best 3 Females shown by Russell J. Wenger & Sons*, Valley Set Farm, Goshen, Ind., All-American, 1966, Reserve All-American 1967, 1970, Honorable Mention, 1971, All-American 1972; *Best 3 Females shown by Myron W. Lancaster*, Olympic View Farm, Sequim, Wash., Reserve All-American 1971 and 1972; *Best 3 Females shown by Robert D. Sommers & Family*, Cogniac Farm, London, Ohio, 1963 (no placing), All-American, 1968, Reserve All-American, 1969, Honorable Mention 1970 and 1972; *Best 3 Females shown by George Watts Hill*, Quail Roost Farms, Rougemont, N. C., All-American, 1971, Honorable Mention, 1972; *Best 3 Females shown by C. E. Cotting*, Chedco Farm, Berlin, Mass., Honorable Mention, 1968, 1969 (no placing), 1970 (no placing), 1971 (no placing), Honorable Mention, 1972; *Best 3 Females shown by Henry C. Venier*, High Meadows Farm, La Fayette, N.,Y., Honorable Mention, 1961, 1968 (no placing), 1970 (no placing), 1972 (no placing).

This Journal carries the results of the judging contest held in conjunction with the tabulated placing of the All-Americans. The highest possible score is 160 if the selections are the same as the tabulated vote of the 30 participating approved judges.

The scoring of the ballots is determined as follows:

	Points
All-American–Reserve	10
Reserve–All-American	8
All-American–Some Other	7
Some Other–All-American	4
Reserve–Some Other	3
Some Other–Reserve	2
Some Other–Some Other	0

GOLD STAR GUERNSEY DAM

By Max L. Dawdy

IN THE DISCUSSION of the Cow Index in the January, 1973 issue of the Guernsey Breeders' Journal, it was pointed out on page 51 that effective January 1, 1973 the requirements for the Gold Star Guernsey Dam rating will be based upon the USDA Cow Index.

Consequently, the Gold Star Dam rating based upon previous requirements, and last revised February 1, 1971, terminated as of December 31, 1972. However, any applications received by December 31, 1972 were processed on the basis of the previous requirements and dams eligible for the rating were issued certificates and published. Obviously, timing requirements for processing and the printing schedule for the Journal necessitated publishing the final applicants under the previous requirements in the early 1973 issues. In fact, the distinction of receiving the final such award went to Onahill Melody Polly, owned by William Von Thaden, Bordentown, New Jersey, and appeared in the February, 1973 issue.

Under the requirements in effect since January 1, 1973, all cows meeting the Gold Star Dam requirements will now be automatically designated and published. As previously indicated, the rating will be based upon the USDA Cow Index computed annually in May by the USDA, following the Sire Summary computations. Anticipating present timing of receiving Sire Summaries and Cow Index lists, followed by preparation and printing, it is planned that the May Sire Summaries will continue to appear in the July issue of the Journal and the Cow Index list in the August issue. For September runs, this will project to the customary November issue for Sire Summaries and the December issue for the Cow Index list; and for the January run the Sire Summaries will appear in the March issue and the Cow Index list in the April issue.

A change in the long existing Gold Star Dam program by the Board of Directors of The American Guernsey Cattle Club obviously necessitated an evaluation of the program relative to its influence in stimulating genetic progress to the breed since its inception in August, 1958, based upon the voluntary nomination of cows by their owners for the award.

The indication is best revealed in the following statistics covering the first 15-1/3 years of the program from August, 1958 to December 31, 1972:

Total cows meeting requirements and approved – 257

Age of cows when approved:

Under 6 years	0	
6 to 8 years	4 =	1.6%
8 to 10 years	36 =	14.0%
10 to 12 years	52 =	20.2%
12 to 14 years	55 =	21.4%
14 to 16 years	60 =	23.3%
17 years & over	50 =	19.5%
Total	257 =	100.0%

Included in the above 257 cows are seven (2.8%) known to have died the same year they were approved and 41 (16%) known to be dead when approved.

It is not the purpose of the above statistics to question the initial intent, desire or requirements of the Gold Star Dam Program as originally conceived to satisfy the constant search to identify and recognize outstanding brood cows.

The statistics do, however, quite clearly reveal (1) the limited participation to use the Gold Star Dam Program as a means to seek out and recognize outstanding cows (some years as few as three certificates were issued) and; (2) the limited reproductive availability of such cows to the breed after having been recognized as Gold Star Dams.

From a practical standpoint, early recognition and reproductive availability to the breed must be priority objectives of any program designed to take advantage of genetic superiority.

(Please turn to page 249)

MONTEZUMA GUERNSEYS

By C. R. Huston
Clinton, S. C.

Maco Farm, owned by Rufus L. Yoder. Inset, Maco Farm mailbox with FFA painted on the post indicating their involvement in farm youth programs.

A COMMUNITY OF INTERESTING DAIRYMEN AND GOOD COWS

DAIRY COW country in south central Georgia is everywhere, but one of the most interesting sections to visit is the 26 or more dairies that lie north and south of Route 26 which runs east from the town of Montezuma to the big I75 superhighway.

Here in the Mennonite community one sees acres and acres of cooperatively farmed, well-fertilized, sandy loam soils that produce abundant crops and support good dairy cows of all breeds. Their milking parlors and units are modern, feeding arrangements handy, silage storage space abundant, homes comfortable, and one gets the feeling that every unit is a family effort that holds some interest for even the youngest child.

There has always been some Guernseys in the area but owners have not considered themselves cow improvers until the Yoders and friends came along. The extra push for Guernseys came through these people, liking the easy-to-handle fawn and white cow and the quality of her products. They are testing; many have classified and most have attended the quality sales and brought home selected females.

Rufus L. Yoder, the next to the oldest of the three Yoder brothers, came from Virginia in 1955 and brought with him some Guernseys. He had purchased a farm in Montezuma and added a small black and white herd to get a milk base. Today, there are two breeds at Maco with the largest herd being 55 milking Guernseys whose 42 records in 1971 averaged 13,236 lbs. milk and 622 lbs. fat. The DHIA testing in this herd started in 1957, and in 1965 they switched to DHIR testing. They have classified four times with the last review showing 22 Very Good cows.

The Yoders have eight sons and four daughters with five of the boys and three of the girls still at home. The three oldest boys are married; one has his own herd and the other two are working away from home as herdsmen. The youngest boys each have veal calf projects and this supplies them with spending money and cow interest until they reach the age of 16. At that time they will get involved in the hog business for themselves, have their own bank accounts and be encouraged to continue in the planning and development of the family herd.

The cows that came with them from Virginia were sired by Deerpath Blue Chief, a grandson of Langwater Philosopher. The present herd is made up of 10 Darimost daughters, 14 May Rose Prince daughters, a number of Champions, and a dozen or more specially selected cows that have come in from various sales and dispersals. They are following primarily a Green Meadow breeding program through the use of AI, and this makes available to them some of the best sires in the country. A four-year-old son of Western Glow Darimost, out of the Excellent Rockdell Bonita cow with 18,023 lbs. milk, and 833 lbs. fat, is being sampled.

Rufus L. Yoder has been president of the Georgia Guernsey Breeders' Association for two years. He has attended all the state meetings, many of the large sales, and has been willing to help in all phases of breed promo-

tion because he is a man interested in the breed and in his fellowmen. He is a leader in his church and in the community activities.

MYRTLE CREEK FARM

Melvin L. Yoder came to Montezuma in 1956. He, like his brother Rufus, purchased a farm in the area and this one had a few black-and-whites on it. Today, there are 20 cows of that breed remaining in the herd with over 100 Guernseys. The fawn and white cows came in through the purchase of small herds and individual cow selections made in many of the best sales in the country. The first year on test for this herd was 1959 when it finished with a production average of 7,544 lbs. milk and 203 lbs. fat. In 1960, production jumped to 8,100 lbs. milk and 341 lbs. fat, and it has continued to climb each year until the latest average on 101 cows is 12,600 lbs. milk and 616 lbs. fat. Plans are to increase the size of the milking herd to 150 head.

There are three boys in this family, Allen M., Olan, and Harley. The two older boys own 35 cows each, and all are interested in Guernseys. The male members of this family all help with the milking and they know the cows by name. There are no brands, neck chains or identification gimmicks in this herd. Allen is a student of Guernsey cows; he keeps his individual record of their production and breeding. He has visited most of the important herds in this country.

One of the herds that interested him most was the Oscar Weaver herd at Goshen, Indiana. Here he saw the size and quality of cows that he felt they should be breeding at Myrtle Creek, so he and other members of the family have attended all the Yellow Creek sales. In the 1971 sale one of the cows they selected for the Myrtle Creek herd was Peckhurst Daisydell, 12,750 lbs. milk and 585 lbs. fat. On her second freshening she has proved to be an outstanding producer by holding a 62 lbs. of milk per day average in her sixth month.

By continuing their use of the Butterfat-Yellow Creek bloodlines, the Yoders have developed a herd with considerable size, unusually good udders and a real will to work. At present there is in the herd 12 daughters of Yellow Creek S Valor, 13 daughters of Beauty Butterfat, eight sired by Yellow Creek S Traveler, six by Rush Creek Supreme Lad, five Mulhocaway Butterfat King Hals, and a smaller number of daughters of other Yellow Creek sires. They are sampling three sons of Mulhocaway Butterfat King Hal, and through AI are using semen from Mulhocaway Butterfat Halyard and Yellow Creek Top Honor Ace.

Two Very Good three-year-old daughters of Western Glow Darimost. Left to right: Maco Dari Socute, 13,690 – 621 – 2-7DHIR – 293 – 2x, and Maco Dari Comely, 12,180 – 636 – 3-3DHIR – 305 – 2x.

The Yoders have developed a couple of outstanding grade cow families which started because they failed to get some cows registered. Now, under the Club's new Provisional Registration program, they have entered these cows and later will be able to get their progeny registered.

Building for the future is a definite part of the Myrtle Creek program. They have completed the building of a new 100-cow free stall barn that is 98 feet wide and 120 feet long. Besides the free stalls in this barn there is also an inside feed and silage bunk. A special covered runway and holding pen will accommodate the herd on the way to the parlor so they will never stand out in the weather waiting to be milked.

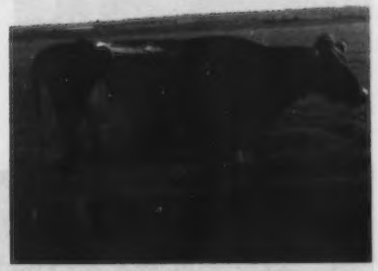

Peckhurst Daisydell
12,750–585–2-9DHIR–302–2x

There already is adequate storage space for silage and the next new building will be a modern calf barn. A series of covered gutter cleaners will move and dump the lot and free stall scrapings into a waiting manure spreader.

This herd is on a sound management and breeding program; is testing and classifying. New blood is added when they believe it necessary, and the herd has that important ingredient for long success—interested young men.

ALNO FARM

Menno L. Yoder was the third brother to purchase a farm in the Montezuma area. He came in 1957 and brought with him two grade Guernsey cows and two heifers. He later purchased some registered females and his

Myrtle Creek Farm, owned by Melvin L. Yoder.

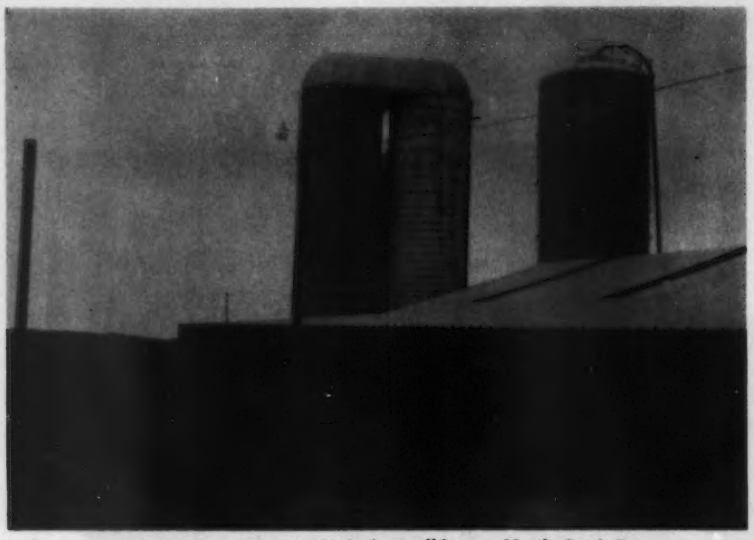

Looking into the new 98 x 120 ft. free stall barn at Myrtle Creek Farm.

goal all along has been one of building a small but select high-producing herd. In 1967, this herd received its first national publicity when a Billy daughter developed here was sold for $7,000 to Cross Arrows Farm.

The arrangement and placing of the dairy buildings has been well planned to handle efficiently a 50-cow milking unit. Connected with the silo and extending toward the milking barn is a covered silage bunk feeder. Beside that unit and connected with the hay storage barn is a loose-housing, free-choice, hay feeding unit. The milking is done in a six-stall stanchion barn with a pipeline and bulk tank. When the question came up about this type of milking unit, Menno had this to say, "We like to stay close to our cows by handling them individually. The getting up and down that most people object to in putting on and taking off the milkers doesn't bother us. We are putting our money into better cows, those with more type and production instead of building more comfortable milking quarters."

There are three boys in this family. Ernest, the oldest is married and already owns a number of cows. He is paid out of the family milk check for the amount of milk his cows produce. He has added a number of cows during the last couple of years and, in the Walker Farms Dispersal, he purchased Walker Farms Zeus Rosie. This big, strong, promising three-year-old has a record of 13,098 lbs. milk and 626 lbs. fat. The next boy is working away from home as a herdsman and Eli, 17, will soon be buying some cows of his own.

Outstanding cows like Holliknoll Chief Edna with 16,950 lbs. milk and 713 lbs. fat; Leaders Gertie with 15,310 lbs. milk, 707 lbs. fat as a four-year-old, and Hillcrest View Alice, 87.5, with a class leading senior two-year-old record of 14,130 lbs. milk and 840 lbs. fat, are the kind of cows that the folks at Alno want in their herd. They are sampling young sons of "Alice" and "Gertie" and through AI, they are using Lyrene May Rose Prince, Western Glow Darimost and Housleys J Champion.

Walker Farms Zeus Rosie
13,098–626–3-4DHIR–363 days

A visitor to this herd is impressed by the way they handle their cows. Listening to the Yoders talk about their animals makes one feel that they are talking about members of the family.

OTHER MONTEZUMA GUERNSEYS

Before the untimely death by accident of Melvin E. Yoder, a cousin of the men we have discussed, he had assembled one of the nicest Butterfat-Yellow Creek herds in the South. He was a young man with great interest and liking for a good Guernsey cow. At one time, there were 28 Very Good cows in his herd. Such cows as Yellow Creek Queen Debbie, 16,890 lbs. milk and 901 lbs. fat; Yellow Creek Mary Jane, 15,800 lbs. milk, 740 lbs. fat; Grain Meadow S Sherry with a classification score of 87.5; U Creek KK Belladona, 88.5, with over 15,000 lbs. milk; Owens Place Butterfat Successful, 88.0, with 16,480 lbs. milk, and many others, lent much interest and quality to this young herd. Today, Alvie Yoder, another relative has taken over the herd and has expressed great interest in some of the cows.

Henry Hersberger spent a number of years assembling and breeding another

(Please turn to page 249)

Alno Farm, owned by Menno L. Yoder.

4th ANNUAL PROGRESS REPORT OF GUERNSEY CATTLE BLOOD AND MILK RESEARCH PROJECT

By G. F. W. Haenlein and J. P. Zikakis

IT IS approximately 10 years that the thought for a comprehensive genetic study of the Guernsey breed was conceived by some people, with a vision, in the Eastern Guernsey Breeders' Association, at Beltsville, Cornell University and at the University of Delaware.

Much labor and many thousands of dollars have been expended since then to turn the original thought into concrete results.

The basic thought of the proposed study was to find useful parameters of prediction of cow's breeding values. To engage in prediction is easy once all the facts are known, but extremely risky at any stage before.

"It's nice to be first," said I. A. Lewis of N.B.C. "All of us take a lot of pride in being first. But the greater responsibility is to be accurate. If it comes down to a choice between the two, I want to be right instead of first." In no better words could the job and the responsibilities of this research project be described.

The initial concept of the promises of this project were phrased: "The future improvement of the Guernsey breed would be much faster if it could be determined at birth whether a bull or heifer calf would be an outstanding producer of GOLDEN GUERNSEY Milk and a transmitter of high production and desirable characteristics."

Some prior research in Europe and U.S.A. had shown results which gave substance to the hopes under this project. Certain blood group factors of the B, J, L, M, Z and Tf systems and the B-lactoglobulins of milk have been found to have certain relationships with milk production and different levels of milk fat contents, in Jerseys, Holsteins, Red Danes and Swedish cattle. Most of these studies were limited to a few hundred cows or to only a few of the known biochemical differences in blood and milk. No study had ever been undertaken with 6,000 Guernsey cows, with 16 biochemical genetic markers and at least 7 economic traits.

Initially, it had been said by geneticists that "In view of the complexity of the inheritance of most economically important traits, it is not very probable that any one of the simply inherited differences to be found among the blood and milk constituents can account for much of the total genetic variation. However, if all of these simply inherited differences are studied together it may be possible to account for a significant part of the variation in the economic traits. These characteristics must all be studied in the same animals to provide basic information on their linkage relationships. At the present time there are no animals being tested for all the known genetic polymorphisms. Should certain of these genetic components be highly related to productive characteristics then attempts will be made to predict the future performance of bulls and cows. Good bulls could then be used more extensively and poor bulls eliminated at an early age. Eventually, planned matings might be made to produce superior offspring."

We are approaching the end of this major study. All cows to be sampled have been tested for their blood types and milk protein genetic markers. Several hundred of these cows are still in their first lactation. While we are awaiting the completion of their production records, we are verifying all data and records as they go onto computer cards for final analyses. If our work schedules hold, we will be deeply involved in the final analysis by the time of next year's annual meeting of the Eastern Guernsey Breeders' Association.

In previous reports we have shown preliminary results because we were as anxious as you must be to learn as much as possible as early as possible. Much encouragement has come from these preliminary reports and the major points were:

1. Significant diversity of biochemical markers in blood and milk exists within the breed to make the study worthwhile.

2. Significant diversities of biochemical markers in blood and milk exist between different bull progenies to make the study very attractive.

3. Differences within at least one blood type have been found to be related to differences in breeding values of Guernsey bulls.

4. Differences within at least one milk protein type have been found to be related to differences in Guernsey cow's milk production levels and milk composition of protein, solids-not-fat and fat.

It is up to the final analyses, for which we are preparing to determine the truth as all data on all cows become available.

It will be up to you and us to look at the practical significance of this analysis and see what system or service we can develop to implement the results of this study.

It is still possible on the other hand that the final results are of no significance, or that they are of statistical significance, however small, and of little practical consequence—then we will not need to worry about the applications of this study's results. On the other hand, it is not far-fetched to visualize from our previously reported preliminary results that we might be able to predict, after blood and milk protein type testing, that certain heifer or bull calves would be heavy odds against ever becoming profitable producers of milk or superior progeny.

Meanwhile, we want to give a final account of the support which made this comprehensive study possible.

First, there are the persons and organizations who donated considerable sums of money. A lot of appreciation is due to these donors for their vision and dedication.

Next are the many farm owners, managers and herdsmen, who sacrificed considerable amounts of their time and of milk which was lost on the days blood samples were drawn from their cows — for some herds, several hundred cows!

Of additional importance was the cooperation of the milk testers on these farms for the monthly collection of milk from the cows which had been blood sampled. This milk was tested at our laboratory monthly for total protein and solids-not-fat contents, and the supply of fresh samples unspoiled during the warm months of the year was a considerable logistic assignment. A lot of record keeping information and attention to detail was required from these testers, although they were reimbursed monthly to some extent for their work. Some of these testers participated with the project as long as five years and with the responsibility for as many as four herds.

The cows for the project were not as easily found as initially anticipated. Many of the useful herds in our three

(Please turn to page 249)

This report is presented with the approval of the Director, Delaware Agricultural Experiment Station, Newark, Delaware. November 10, 1972.

Cleverlands Zenith Zoe F

1972 F. T. BEDFORD–NYALA FARM TROPHY WINNER FOR CLEVERLANDS

THE F.T. BEDFORD–NYALA Farm Trophy, being presented for the fifth time at the 1973 Annual Meeting of The American Guernsey Cattle Club, Kahler Plaza Inn, Orlando, Fla., was established in memory of the late Mr. F. T. Bedford, founder of Nyala Farm, Greens Farms, Connecticut. This is a perpetual trophy and is awarded to the registered Guernsey cow with a two-year-old record of exactly 305 days, 2x milking, made official each calendar year by The American Guernsey Cattle Club that converts to the highest mature equivalent 305–2x milk record.

The winner for 1972 is Cleverlands Zenith Zoe F, bred and owned by George H. Clever, Cleverlands, Tracy, California. "Zoe F" completed an official DHIR record in the 305–2x class of 19,090 lbs. milk and 635 lbs. butterfat, started at the age of two years and two months to place her second in milk production as a class leader. Her official record, converted to a mature equivalent basis, is 23,289 lbs. milk and 762 lbs. butterfat. This record also made her the United States Milk Production Leader for her age and class, as well as the California State Production Leader in milk.

Her sire is Cleverlands Zenith, purchased recently by Genetics Division of Carnation, and her dam is Cleverlands Dorian Zoe F.

The 1972 herd lactation average on 362 official records is 15,357 lbs. milk and 626 lbs. butterfat, M.E. 305–2x. This lactation average for 1972 places Mr. Clever's herd first for milk production for herds with over 125 records in the lactation average and second for milk among all herds on DHIR regardless of size. This is the second consecutive year that the Cleverland herd has been first for milk. It is the eleventh time the herd has ranked from first to seventh for milk among herds with 125 or more records. This is the second time in five years that a Cleverland-bred cow has won this trophy

Myown Admirers Starlight

24th LIEBERS TROPHY WINNER FOR MYRON E. ERDMAN

THE LIEBERS TROPHY was established and presented by Mr. and Mrs. Otto H. Liebers, Skyline Farm, Lincoln, Nebr., to recognize official lifetime milk production as recorded in the performance files of The American Guernsey Cattle Club. It was first presented at the 1950 Annual Meeting of the Club. The cow being awarded the trophy must have been alive at the close of the year for which the award is made and the trophy can only be awarded once to a cow during her lifetime. Beginning with the award for the year 1967, the trophy was placed on a nomination basis with the requirement that the cow to be awarded the trophy must have a minimum of 150,000 pounds of actual milk production based only on official AR, HIR or DHIR lactation records as published by the Club.

The winner for 1972 is Myown Admirers Starlight, born July 11, 1957. She is owned by Myron E. Erdman, Myown Guernsey Farm, Chenoa, Illinois. "Starlight" is the 24th winner of the Liebers Trophy that will be awarded to Myron Erdman at the 96th Annual Meeting of The American Guernsey Cattle Club, Orlando, Florida. She has a **lifetime record of 164,846 lbs. milk** and 7,458 lbs. fat. These totals include 12 consecutive official records plus 234 days production for her 13th lactation in progress at the age of 14-10 from a calving of April 20, 1972.

Costly Car Not Enough for Farmer

A LOCAL FARMER became irritated with a motorist in distress during the snow cleanup operations in Dillon, S. C., and withdrew his helping hand just as quickly as he had extended it.

The farmer was preparing to hook a chain from his huge tractor, with four rear wheels, to a stranger's Cadillac stuck in the snow. The worried car owner, looking askance at the huge tractor asked, "You're not going to hook that tractor to my $7,000 car, are you?"

The miffed farmer then retracted the chain, remounted his tractor and left the stranded tourist to his own resources but not before firing a parting shot to the city dweller.

"No mister," he said, "I'm not going to hook my $17,000 tractor to your $7,000 car."

Wagners S Elle

1972 TARBELL TROPHY WINNER FOR AUDREY D. WAGNER

THE TARBELL TROPHY will be presented for the 25th year at the 1973 Annual Meeting of The American Guernsey Cattle Club, Kahler Plaza Inn, Orlando, Florida. The trophy was given by the late Mr. Swift Tarbell in memory of his father, the late Gage E. Tarbell, who founded Tarbell Guernsey Farms at Smithville Flats, New York.

The trophy is awarded to the registered Guernsey cow with a record of not less that 305 days, nor exceeding 365 days, made official by The American Guernsey Cattle Club each calendar year, that converts to the highest mature equivalent 305–2x **butterfat** record.

The winner for 1972 is Wagners S Elle, bred and owned by Audrey D. Wagner, Cissna Park, Illinois. Her actual record converted to a mature equivalent 305–2x basis is 1,172 lbs. butterfat and 23,529 lbs. milk. This was the highest actual and mature equivalent milk and butterfat record official for the calendar year, 1972.

Elle's sire is Hanover Hill Fame Success, Gold Star in 1972, and his latest Summary indicated a Predicted Difference of +604 lbs. milk and -1 lb. butterfat with a repeatability of 92%, based on 296 daughters tested in 159 herds. The 96 classified daughters of this sire average 84.7 points.

Elle's dam is McDonalds Elane with five official production records and classified Very Good three times.

"Elle" won the F. T. Bedford–Nyala Farm Trophy last year being **All-Breed Butterfat Champion** in the senior two-year-old, 305–2x class.

Wagners S Elle

***21390–*1106–3-7DHIR–305–2x**
4th Milk–1st Fat

Only cow of the breed to make a national class leading record for both milk and fat in 1971 is a repeat national class leader for fat in 1972.

All-Breed Butterfat Champion as a Senior Two- and Senior Three-Year-Old

WINNER OF THE TARBELL TROPHY

Chat . . .

FRED T. MILLS, Marfred Farms, Saluda, South Carolina 29138 recently suffered from a broken arm and a sprained leg. His friends wish him a speedy recovery.

G. F. ZWEEGMAN and Sons, Roselyn Farms, 9265 Double Ditch Road, Lynden, Washington 98264 have recently built a new loafing shed and feeding barn.

GOLD STAR SIRES BASED ON JANUARY, 1973 USDA PRODUCTION AND AGCC TYPE SUMMARIES

Name of Sire & Last Recorded Owner	Reg. No.	No. Herds	No. Daus.	ME—305—2x Avg. of Daus. Milk	Fat	Pred. Milk Diff.	% Rpt.	Type No. Daus.	Score
Gayoso View Fames Foremost	558793	38	93	11194	526	+371	69	51	84.0
O: Charles A. Damon, Bow, Wash.									
Hildiemaid Flashs Fame B	571506	31	63	10918	500	+454	72	22	85.1
O: Select Sires Inc., Columbus, Ohio									
Lances King Billy	557737	32	71	11397	511	+608	69	28	83.9
O: Tri-State Breeders Co-op., Westby, Wis.									
Willow Spring Financier	558740	41	80	11391	558	+285	74	62	86.4
O: Otis Weaver, Goshen, Ind. & G. W. Snider, Milford, Ind. (Leased: Tri-State Breeders Co-op., Westby, Wis.)									

19th All-American Judging Contest

513 ENTRIES FROM 41 STATES AND CANADA

Dennis C. Wolff – Pen-Col Farm – High With Score of 153
Ronald E. Wenger – Valley Set Farm – Second With 147 Points
Ronald Baldwin and Steve Berland Tie For Third With Scores of 146

States That Submitted Most Entries

California 55
(50 from Cal Poly)
Indiana 55
(25 from Purdue University)
Wisconsin 48
(17 from University of Wisconsin)
Ohio 41
Pennsylvania 36
(13 from Penn State)
Missouri 28
(11 from University of Missouri)
Illinois 24
Iowa 22
New York 22
Washington 21
(14 from Mary Walker School)

ENTRIES Received in All-American JUDGING CONTESTS

Year	No. Entries	States	Top Scores
1954	984	44 States, Canada & Puerto Rico	153
1955	899	42 States & Canada	157
1956	1004	45 States & Canada	160
1957	990	46 States & Canada	155
1958	996	45 States, Canada & Puerto Rico	153
1959	854	46 States, Canada, Puerto Rico & India	155
1960	1010	46 States & Canada	151
1961	930	43 States, D. C. & Canada	160
1962	997	46 States & Canada	160
1963	914	42 States & Canada	160
1964	717	41 States & Canada	148
1965	684	42 States & Canada	158
1966	487	41 States, Canada & England	155
1967	447	42 States & Canada	158
1968	447	38 States & Canada	160
1969	576	41 States & Canada	160
1970	496	42 States & Canada	157
1971	548	39 States, Canada & Republic of Lebanon	152
1972	513	41 States & Canada	153

THE 1972 ALL-AMERICAN Judging Contest was wide open this year and the scores were generally lower than for any previous contest. However, this year's winner of the $75 cash award, Dennis C. Wolff, Pen-Col Farm, R.D. 2, Millville, Pa., scored a point higher than did the 1971 winner. There were 513 entries received from 41 states, two more states than last year, and Canada. The winning entry, submitted by Dennis C. Wolff received a three-point cut in the junior yearling bull class and two-point cuts in the two- and four-year-old cow classes. Dennis selected the All-American junior yearling bull but he placed the Pen-Col junior yearling bull in the Reserve spot. In the two- and four-year-old classes he switched the All-American and Reserve All-Americans. In the other 13 classes Dennis had a perfect score.

Winning second in the contest and a $50 cash award, with a score of 147, was Ronald E. Wenger, Valley Set Farm, Route 3, Box 53, Goshen, Indiana. In his entry Ron also took a three-point cut in the junior yearling bull class when he selected Maxvales Gay as the Reserve All-American. "Gay" was tied with Brockwell H J C Admiral, 61 points, but the Reserve honors went to "Admiral" on the strength of more selections by the voting judges for All-American. The closeness of the vote in this junior yearling bull class was one of the reasons for many of the lower scores in this year's contest. Ron also took two-point cuts in the two-year-old bull class, the heifer calf, the two- and four-year-old cow classes and the produce when he switched the All-American and Reserve All-American in these five classes.

Tied for third with scores of 146 were Ronald Baldwin, Poverty Hollow Farm, Newtown, Conn., and Steve Berland, Peterson, Minnesota. Ron Baldwin was formerly with Henderson Stockton, Phoenix, Ariz., and he and Buddy Fleming, Cortland, N. Y., were co-owners of Neslekcim Fortunes Fancy that sold in the 1971 Pacific Northwest Convention Sale for $5,600. "Fancy" is the All-American three- and four-year-old, 1971 and 1972. Ron and Steve each received a cash award of $12.50 and a pen and pencil set.

Other winners to receive pen and pencil sets in recognition of their scores were as follows: **4th Bracket** (2) 143 points, Margaret Schooley, Groveport, Ohio, and Mildred Baldwin, Newtown, Conn.; **5th Bracket** (1) 142 points, Glenna Baldwin, Newtown, Conn.; **6th Bracket** (7) 141 points, Nellie E. Rogers, Randolph, New York, Charles F. Rogers, Randolph, N. Y., Ralph Henschen, Bowling Green, Ohio, Kiven Moormeier, Roca, Nebr., Jack C. Foust, Fairfax, Va., Mike Nolan, Columbus, Ohio, and Angela Mohr, Normal, Ill.; **7th Bracket** (8) 140 points, Stuart P. Berryman, Nicholasville, Ky., Lonnie Weaer, Goshen, Ind., Larry Mohr, Normal, Ill., Darrell Kesler, West Lafayette, Ind., Thomas J. Franks, Wawaka, Ind., Gerald Boehle, Baldwin, Kans., John C. Cary, Arlington Heights, Ill., and Diane Burgess, Upper Plain, Bradford, Vermont.

The 22 prize-winning entries came from 12 states as follows:

Connecticut	3
Illinois	3
Indiana	4
Kansas	1
Kentucky	1
Minnesota	1
Nebraska	1
New York	2
Ohio	3
Pennsylvania	1
Vermont	1
Virginia	1

Downey Urges Youth Leadership

Reprinted by permission from Vol. 56, November 15, 1972, No. 21 issue of DAIRYNEWS

THANK YOU, Mr. Chairman. Distinguished guests, fellow Young Cooperators:

As your chairman has said, I live in Williamsport, Maryland, which is known as a "poke and plumb town." Poke your head out of the window and your plumb out of town. It's true, I am a dairy farmer and since I got married I have been trying to squeeze out a living for the past seven years.

We live in the age of the superstar. You all know David Cassidy, the Carpenters, and the Jackson Five. These are the teenage superstars. America has another superstar; one who profoundly touches our lives each day—he is Mr. American Farmer. The food we had for dinner, the clothes we are wearing now are his products.

Let's look at Mr. American Farmer and see why he is a superstar. His day begins before the sun rises, as most of you well know. He milks the cows, plows, plants, and harvests the fields. The eight-to-five hour day is not known to him nor is the 40-hour work week. He stands alone as an individual in an age when unions demand more for doing less. He does for himself when government is promising everybody everything for doing nothing.

Our Mr. American Farmer has utilized all the tools of modern production. He has become an **agronomist** to know how to properly lime and fertilize his fields and to identify the weeds which infest his crops. He's an **entomologist**—he must recognize the insects which plague his fields and parasitize his livestock. And surely he must be an **agricultural chemist** to be able to select the proper insecticide, herbicide, or pesticide to use. Needless to say, he must be an astute **accountant** to satisfy the banker and the ever increasing mountains of forms required by Uncle Sam.

Do you realize our superstar, the American farmer, has invested $54,000 per employee or two times the amount as industry? He uses 50 billion dollars of goods and services—he *is* a big businessman.

His **productive accomplishments** make him the idol of millions of people, especially in foreign countries. Since 1921, his production has increased seven times yet using less than four percent of the total population. The average American farmer feeds himself and 44 other people. He can allocate one-sixth of his production to foreign export year in and year out

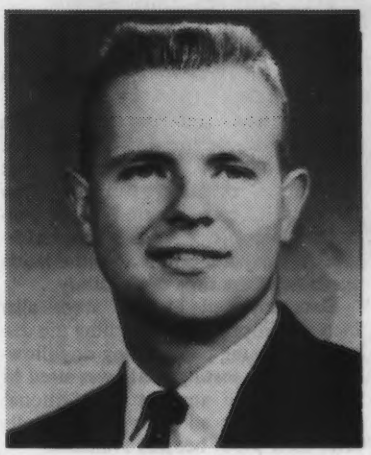

Frank Downey

and yet be the only segment of our economy with a favorable record of balance of payments.

Yes. No one could deny Mr. American Farmer is a Gold Medal Olympic winner. Yes—a productive superstar.

The picture I have painted here appears to be one filled with glory—the real hero. Well, as I spoke, you'll recall I referred to Mr. American Farmer as the **productive** superstar; but **production** is but half of the game. The other half is **marketing**. Past and present generations have lit the star to only half its brilliance. Herein will lie your challenge.

Let me explain. Our hero's reputation is tarnished. He is misunderstood, not appreciated, poorly paid, and often made the scapegoat.

Last week I heard these comments:

"Everything's up in price at the supermarket. The farmers must be getting rich."

And another:

"Steak—$1.90 a pound. That makes a 1,000-pound steer worth $1,900—and the farmers talk of hard times."

Do you see what I mean? People, the public, Mrs. Housewife doesn't understand that the whole steer is not steak and many think the farmer gets 100 percent of the food dollar. But we know nothing could be further from the truth.

First, Mr. Farmer needs better public relations. We must tell the consumer that the farmer gets only 2.5 cents for the corn in a 31-cent box of cornflakes and only 2.5 cents for the wheat in a 28-cent loaf of bread. Yet, when the price of these products goes up, the farmer is blamed for raising the price. Wouldn't it be nice if we, the American farmers, could announce a price increase? We need to point out and to make it understood that today one hour of a factory man's labor will buy 2.5 pounds of steak as compared to 1.7 pounds in 1939 and that today that same hour wage will buy 10.1 quarts of milk as compared to 5.1 quarts 30 years ago. We need to make our city cousins understand that prices received for farm products were three percent below those received in 1947. Who else in our country works for 1947 wages?

Here is the challenge I throw to you tonight: **Close the communications gap.**

We do not want to be caught in an embarrassing position as was:

The lady who was taking a bath when a knock came to the door.

"Who's there?"

The man replied, "The blind man."

Feeling safe, she hurried, dripping wet and unclothed to open the door. In popped a man and said: "Lady, where do you want the blind hung?"

I challenge you to develop yourselves into leaders who can close the communication gap. And secondly, to lead the American farmer into marketing cooperatives and agreements where he will receive fair payment for his products.

How will you face this challenge? You will have to develop yourselves into leaders. You must be as the American farmer—industrious, intelligent, influential, and imaginative. As you accept the challenge, it will require work and sacrifice. You cannot be like the boy who was hired as a cleanupman on a construction project and pushed his wheelbarrow around upside down. Finally, the boss asked: "Son, why are you pushing it upside down?"

"Well, sir, if I turn it over, someone will put something in it." If you accept this challenge, be prepared to work—it won't be easy.

When you become the leader, to solve this problem you will have to commit yourself to doing the best possible job. There is no room for second best.

Let me define total commitment by this story:

The hog and chicken were deciding what Mr. Farmer should have for breakfast. The chicken suggested ham and eggs. The hog protested. For you, he said, that is a contribution but a total commitment for me.

This is the age of involvement. When you accept this challenge you must stand up for your belief. This will take courage. Can you imagine these leaders, Nathan Hale, Paul Re-

(Please turn to page 249)

SELECTION OF FUTURE AI SIRES LEARNING FROM OUR EXPERIENCES

By William E. Vinson
Virginia Polytechnic Institute and State University

THE POTENTIAL for genetic improvement in dairy cattle can be realized only through efficient programs of AI sire testing and selection. Dairymen thus depend upon AI organizations and their sire selection committees for a major contribution toward achieving the genetic progress necessary if our industry is to improve its position in a competitive economy.

Eastern AI Cooperative and six other major AI studs have recently assisted in an examination of young sire sampling and selection programs. The purpose of this work was to assess the extent to which the potential for genetic improvement from sire selection has been realized. Pedigree and progeny test information on young Holstein bulls chosen for sampling during the years 1960 to 1970 was evaluated. The majority of these young bulls were produced through a systematic contract or special mating program, though some were purchased on the basis of a natural proof, a popular pedigree, etc. The data consisted of production and the type information on the sires and dams of all young bulls sampled during these years. Similar information was provided on the young bulls themselves if sufficient time had elapsed for such to become available. Measures of genetic merit of bulls (sires and sons) for production were similar to the USDA "Predicted Difference." The genetic merit for production of dams was estimated using the dam's average, deviated production adjusted for the repeatability and number of single lactations.

Type traits for bulls were overall classification score of the bull and the difference from expectancy (D/E) as computed by HFA. The single type trait for dams was overall classification score.

Production and type information used to evaluate the sires and dams of young bulls was restricted to that which was available at or near the birthdate of each young bull. In contrast, the production and type information on young bulls was the latest available at the time of the study.

Data supplied by the studs also included information regarding the disposal of young bulls during or following progeny testing. This was used in estimating the amount of additional selection practiced among young bulls after their proof became available.

Results

The seven studs together provided data on a total of 951 sires of sons sampled from 1960 to 1970. At about the time of the sons' births, these sires averaged 11.3 years of age, with 1,635 daughters and a mean proof of +747 milk, +26 fat. Their average classification score was 88.7 while the D/E of their daughters was +0.85. Data on 819 dams showed them to average 4.6 records with an estimated genetic merit of +534 milk, +22 fat. The average classification score of dams was 87.9. These results indicated that the sires and dams chosen to produce sons for sampling were a highly selected group of individuals in both type and production.

The average age of sires when their sons were born (11.3 years) suggested a strong tendency for studs to use many older, extremely well proven bulls to sire sons for sampling. The tendency was similar for dams. The average of 4.6 records indicated that dams were 7 to 8 years old when their sons were born. Such average ages lead to an excessively long generation interval, but are more a symptom than a cause of the problem. Without question, the genetically best individuals should be chosen to produce our future sires without regard to their ages. **The point is, our best individuals should be younger than is indicated by these figures.** The observed result may stem from paying an excessive amount of attention to the reliability of the sire's proof and an unwillingness to consider a cow as a potential bull dam on the basis of her first or even second record. Alternately, it may indicate an upward bias in the estimated genetic merit of older animals or the **failure to sample enough young bulls per year to find those sons which should be genetically superior to their parents.**

At the time of this study, proofs were available on 322 sons produced by the above matings. These sons averaged +146 milk, +4 fat, with an average classification score of 82.2 and D/E of 0.90. This may seem somewhat disappointing in light of the corresponding values for their sires and dams. However, the sons showed tremendous variability. That is, some very good sons, as well as some very bad ones, were produced.

The effectiveness of the pedigree selection practiced in choosing sires and dams was evaluated by determining the proportion of the genetic superiority in the pedigree which was realized in the sons. The results showed that only about 35-45% of the pedigree superiority which should theoretically have been realized in the sons, was in fact realized for milk and milk fat production. Factors such as genetic trend, female culling, differences in the genetic merit of herdmates, etc., which likely contribute to a positive bias in the proofs of selected sires may have been a contribution to this result. Special treatment of potential bull dams, e.g., following an outstanding first record, may also be involved.

The observed superiority of sires and dams for milk production, fat production and type score was used to determine the relative emphasis placed on these traits in selecting parents to produce sons for sampling. The actual weight given to each trait was compared to an optimum weight determined from the economic values of, and relationships among all three traits. Economic values for milk and fat production were determined from approximate nationwide averages for milk price and test differential for 1970. Two economic values for type score—denoted "high" and "low" were examined. The "high" value gave final score 1/3 the value of milk production, while the "low" value assigned score 1/20 the value of milk production.

Comparisons between actual and optimum weighings for these three traits yielded the following conclusions:

1. Final score was the most influential trait in the selection of sires of young bulls.

2. **Fat production received primary selection attention in choosing the dams of young bulls.** *(Editor's note: This data deals with selecting Holstein sires).*

3. Milk production received considerably less than optimum emphasis

---

The above article was presented by the author at the annual meeting of Eastern AI Sire Selection Committeemen's Conference, January 4-5, 1973, Syracuse, New York. We have published a few points that we think should be emphasized in boldface type.
Although the data for this particular study is confined to selection of Holstein sires the experiences learned are of interest in the application of genetics to young sire sampling within all breeds.

in the selection of both sires and dams.

The effect of overemphasizing fat production and type score relative to milk yield was to reduce the expected genetic improvement in the "total genotype" (i.e., the sum of all three traits weighted by their economic values) by about 21% where the "high" economic value for type was used, and by 38% where the "low" economic value was assumed. The results suggested the studs assigned greater economic value to type than was used here.

Disposal information was available on 422 of the sons sampled. **Twenty-five percent of these were returned to active AI service following progeny testing;** 36% were culled due to poor daughter production, 4% due to poor daughter type and 1% due to a combination of daughter type and production; 6% of the sons were removed because their own type was unacceptable while 2% produced semen of unsatisfactory quantity or quality. Most of the remaining sons were culled involuntarily. About 7% died while 19% were eliminated for reasons of disease, injury, severe physical abnormalities, undesirable recessives, etc. These losses represented a substantial reduction in the intensity of voluntary selection which might otherwise have been achieved.

The 25% of these sons which were returned to active AI service averaged +467 for milk, +15 for fat and had an 84.4 average classification score. A comparison between these figures and the corresponding averages for all sons sampled (+146, +4, and 82.2) showed that the majority of the genetic superiority of sons came from selection on the progeny test, rather than from selection on the pedigree.

Conclusions

It was earlier stated that AI organizations and their sire selection committees have a major responsibility in assuring the continued genetic improvement of our dairy cattle populations. The results discussed here indicate that these individuals are meeting this responsibility in an informed and conscientious manner. However, it was indicated that the rate of genetic progress might be increased by placing more emphasis on milk production in selecting the sires and dams of young bulls and by correcting those factors contributing to excessively long generation intervals and to reduction in the predictive value of the pedigree.

Sell Your Guernsey Milk
Under Its Christian Name
IT PAYS!

Mark Berry, Jackson FFA, (second from right) winner in the 1972 contest, and Guernsey essay contest winner Rolland Cook, Jackson, Mo., (far right) is shown with the registered heifer he won for having the first prize essay in 1971. Also shown are judging contest winners in the 1972 district type school, left to right: Mike Spathelf, St. Louis Dairy Council; David Schabbing, Cape Girardeau, and Gary Gohlson, Jackson. Heifers were furnished by Southeast Missouri Guernsey breeders.

Mark Berry Wins Guernsey Heifer in Annual Essay Contest

By Robert L. Montgomery
Dairy Specialist

A REGISTERED Guernsey heifer calf was presented as first prize for the 1972 Guernsey essay contest at the Southeast Missouri District Fair. Mark Berry of Jackson FFA won the heifer, according to Ted Sebaugh, youth chairman for the district.

Presentation of the heifer was made right after the selection of the grand champion Guernsey female. The pedigreed heifer was given by breeders in Southeast Missouri district and came from Shawnee Farms, Jackson.

Also present at the presentation was Rolland Cook, last year's winner of the contest. Rolland exhibited the heifer he won, receiving a blue ribbon and champion. His heifer was from the Clem Schabbing herd, Cape Girardeau.

An interesting sidelight on this year's winner is that Mark's grandfather was a Guernsey breeder in this area, Mr. Sebaugh added.

According to the rules of the contest, Mark will exhibit the heifer in the 1973 Southeast District Fair. Purpose of the program is to encourage youth in owning good registered cattle.

Sterling Frey Receives FFA Degree

STERLING FREY, Hagerstown, Pa., received the American Farmer Degree, the highest degree offered by the Future Farmers of America, at a recent FFA convention in Kansas City, Missouri. He was one of 471 FFA members selected to receive the degree out of 430,000 members.

To qualify for the American Farmer Degree, the member must first be selected as State Farmer. He must have been active in the FFA for three years, completed all vocational agriculture courses in high school, have been out of school for at least a year and have in operation an outstanding farm or agri-business. He must have earned at least $1,000 by his own efforts and have the earnings invested or deposited in a bank. Finally, he must have a satisfactory scholarship record in high school.

Each recipient of the award is presented a gold key and certificate by the Future Farmers of America.

Sterling had his first Guernsey, a Sears Roebuck Foundation heifer, when he was 10 years old. He now has 31 registered Guernseys. He is one-third owner in the farm operation with his brother, Cletus, and his father.

He also is a 4-H Club member and shows in all the local fairs. He has projects including Yorkshire hogs, market lambs, poultry, conservation and tractor. He has entered many judging contests and is assistant leader of the county 4-H Rifle Club. At present, he is in the United States Army and taking his basic training at Fort Dix, New Jersey.

The Freys sell their milk as GOLDEN GUERNSEY to Antietam Dairy in Waynesboro, Pennsylvania.

Sales...

291st Special Sale

By William H. Juzi

Summary		
No. Head	Total	Average
42 Females	$19,085	$454.40
2 Bulls	700	350.00
44	$19,785	$449.65

THE 291ST SPECIAL Guernsey Sale was held at the Sales Pavilion, Lancaster, Pa., on February 1. Forty-four head sold for a total of $19,785, an average of $449.65. Forty-two females went through the ring at an average of $454.40. Two bulls each sold for $350.

Chedco Farm, Berlin, Mass., consigned 14 head; one bull, eight open heifers and the balance, bred heifers. The top of the Chedco consignments was a "Billy" daughter, Chedco Billys Iris, due in March, which sold for $625 to Jackson Frost, Cherry Creek, New York.

G. Luther Huston, Hebron, Md., however, topped the sale with two outstanding consignments each bringing $900, purchased by Joseph M. and Louis D. Fava, Scenery Hill, on a mail bid. One was an Edisto Farms Flashs Star daughter, Rosewoods Star Leigh, 14,160 – 669 – 4yrs. fresh in January and milking 60 pounds. The other was a Lyrene May Rose Prince daughter, Rosewoods May Rose Carolyn, 13,230 – 700 – 4 yrs. 300 days, fresh in January and milking 72 pounds. His third consignment, a "Darimost" daughter fresh one month milking over 60 lbs., was purchased by Fred W. and Evelyn B. Crider, Nottingham, for $725. She was Rosewood Dari Connie, fourth high in the sale.

The third high consignment was from Bill Messix, Queen Anne, Md., Messixs M C Destiny, a Woodacres Master Chief daughter just fresh, that was purchased by Robert M. Rohrer, Lancaster, for $760.

A number of good cows were also consigned by Kimberton Farms School, Inc., Kimberton. Dutch Snyder, as agent, bought the top at $700, a "Champion" daughter just fresh one week.

Two buyers topped the sale with purchases totaling $1,800; Joseph M. and Louis D. Fava, Scenery Hill, with the purchase of two head; and Romella Farms, Strasburg, with the purchase of four head. The second high buyer was Robert M. Rohrer with the purchase of two head for a total of $1,270.

The sale was managed by the Pennsylvania G.B.A., Camp Hill, and The Merryman Company, Sparks, Md., with William H. Juzi reading pedigrees, John Merryman, the auctioneer, assisted in the ring by John Blyholder, Willard Walton and Dutch Snyder. Art Mulford clerked the sale.

Following is a list of animals selling for $450 or more:

Donald & Jane Balderston, Colora, Md.
Kimberton Hank Marie $580
Gregory A. & Peggy M. Christman, Chambersburg
Kimberton El Robena 500
Jay T. & Jackie Claycomb, New Enterprise
Chedco Lornas Lina 485
Fred W. & Evelyn B. Crider, Nottingham
Rosewood Dari Connie 725
Joseph M. & Louis D. Fava, Scenery Hill
Rosewoods Star Leigh 900
Rosewoods May Rose Carolyn 900
Jackson Frost, Cherry Creek, N. Y.
Chedco Billys Iris 625
Dean R. Heisey, Newmanstown
Kimberton Champ Bernice 490
Kensden Farms, Stewartstown
Kimberton Hank Mardi 480
William B. & Florence M. Messix, Queen Anne, Md.
Chedco May Rose Eiletia 510
Vaughn L. & Eileen Moore, Oxford
Brandon G. Bert 575
Sydney L. Paine, Salisbury, Conn.
Chedco Actors Lina 485
John W. Painter, Easton
Kimberton Champion Dee 575
Robert M. Rohrer, Lancaster
Messixs P Deidre 510
Messixs M C Destiny 760
Romella Farms, Strasburg
Kimberton Topper Pam 615
Kimberton Champion Babs 500
George W. Snyder, St. Johns (agent)
Kimberton Champion Bliss 700
Raymond F. & Louise A. Witmer, Willow Street
Zeitler Star Jr Bea 520

Conover Guernsey Partial Dispersal

By William H. Juzi

THE PARTIAL DISPERSAL of the Conover Guernsey herd, Hightstown, N. J., was held at the Association Sales Pavilion, Lancaster, Pa., on January 11. Ninety-two cows sold for a total of $29,700, an average of $322.82.

The top in the sale at $910 was Conovers Flag Jill, purchased by Robert S. Warriner, Springville. She is a Lauxmont Flag Raiser daughter fresh last August and due again in August. The second high in the sale at $710 was Conovers Jeff Grace, a Lauxmont Jeffersonian daughter due shortly after the sale. She was purchased by Robert Detwiler, New Enterprise.

High buyer in the sale was Ernst Gutman, Baltimore, Md., who as agent, bought 29 head for a total of $7,650. Robert S. Warriner was second high buyer with the purchase of 10 head for a total of $3,675.

The sale was managed by the Pennsylvania G.B.A. assisted by The Merryman Company with John Merryman, the auctioneer, Bill Juzi reading pedigrees, assisted in the ring by John Blyholder, Dutch Snyder and Willard Walton. Art Mulford clerked the sale.

Following is a list of animals selling for $450 or more:

Lloyd T. Byers, Middletown
Conovers Maxim Holga $470
Conovers Suzerain Anita 450
James G. DeLong, Bowers
Conovers Suzerain Dora 460
Robert W. Detwiler, New Enterprise
Conovers Weldron Rene 490
Conovers Jeff Grace 710
Arthur K. & Lizzie N. Hackman, Hatfield
Conovers Maxim Audrey 500
Rutter Bros., York
Conovers Maxim Wilda 565
Robert S. Warriner, Springville
Conovers Flag Jill 910

Level Square Farm Dispersal

By William H. Juzi

JAMES R. SPIES, Level Square Farm, Henderson, Md., dispersed his milking herd at the Association Sales Pavilion, Lancaster, Pa., January 18. Fifty-eight purebreds sold for a total of $24,750, an average of $426.72. The balance of 15 head were sold as grades.

Mr. Spies had a DHIA average last year of 9526 lbs. milk, 484 lbs. fat on 76 cows. Many were by Lyrene May Rose Prince, Hominy Hill Treasure and four by "Darimost."

The two tops in the sale at $910 and $900 were both by Lyrene May Rose Prince and purchased by Rutter Bros., York. The top cow, Level Square Prince Lavender, has a record of 13,720 – 726 – 3-5 – 305 – 2x. She was classified Very Good twice, fresh last October and recently bred again. The second high, Level Square Prince Ruby has a record of 11,830 lbs. milk, 660 lbs. fat, 2-4 – 305 – 2x, was classified Very Good and is due in June. Third high in the sale at $885 was Level Square Prince Garnet, purchased by Bernard Snider, New Enterprise. She is a Lyrene May Rose Prince daughter, fresh last September and due again in September. She was doing very well with her current first calf record.

High buyer in the sale was J. P. Gruber, Shippenville, who bought

eight head for a total of $3,475, followed by George M. Garber, Lancaster, who bought seven head for a total of $2,945.

The sale was managed by the Pennsylvania G.B.A. and The Merryman Company with John Merryman the auctioneer and Bill Juzi reading pedigrees. Ringmen were Dutch Snyder, John Blyholder and Willard Walton. Art Mulford clerked the sale.

Following is a list of animals selling for $450 or more:

Arthur L. & Dorothy A. Breneman, Willow Street
- Loud Farm Prince Madge $450

Harold Lee Brown, Sudlersville, Md.
- Level Square Prince Kite 525
- Dogwood Chiefs Janet 460

J. P. Gruber, Shippenville
- Level Square Prince Gleam 510
- Level Square Prince Sunshine 520
- Level Square Arthur Lark 510
- Level Square Treasure March 510

Richard P. Maule, Quarryville
- Level Square Prince Ultra 510

Wayne D. Mummey, Sunbury
- Level Square Treasure Winbloom ... 525

Clarence A. Nester, Frederick
- Level Square Prince Ivy 535

George M. Rohrer, Lancaster
- Level Square Dari Adelaide 535
- Level Square Fortune Taffy 460
- Level Square Dari Frill 560

Rutter Bros., York
- Level Square Prince Ruby 900
- Level Square Prince Lavender 910

Bernard O. Snider, New Enterprise
- Level Square Prince Garnet 885

Byron E. Sollenberger, Curryville
- Level Square Prince Heidi 500

William G. Stuff, Mercersburg
- Level Square Dari Sweet 535
- Level Square Treasure Ava 560

Robert E. & Joyce D. Wagner, Quarryville
- Level Square Prince Helen 550

Robert S. Warriner, Springville
- Level Square Prince Kind 735

James C. Weicksel, Christiana
- Level Square Prince Olgadel 500

J. Scott Wolff, Quarryville
- Level Square Prince Actress 620
- Level Square L F Prince Adele 450

Chat . . .

THE TWO SONS of Donald and Donna Forner, Three Cliffs Farm, Chaska, Minn. were involved in an accident that happened on a blind curve on the road near the farm. Tom Forner, age 15 and his 12-year-old brother Ken, collided almost headon with their cycles. They were both hospitalized suffering from shock. Tom was released from the hospital in two days with no serious injuries. Ken was in the hospital for two weeks with a broken leg, concussion and facial abrasions. He had a pin put in his leg and wore a cast for six weeks.

Both boys are in great shape now and back to their usual activities, snowmobiling, skiing, and helping with the chores on the Forner farm.

THE GRAVES FARM - 1864

Java, Wyoming County
Carl and Margaret Graves

Registered Guernseys Have Been On This Farm Since 1894

By Kenneth Noble

THE GRAVES' Brown Brook Farm is carved out of rolling terrain within the foothills of the Allegany Plateau in Wyoming County, New York. The farm is located in the westernmost part of Wyoming County on the Michigan Road, Town of Java. At any time of the year, a view restricted only to the imagination rambles over the quiltwork of green and gold fields speckled with sprawling forests and patches of evergreens.

Brown Brook Farm is a fourth generation family farm. The major enterprise is dairy with maple syrup production a companion enterprise. Maple syrup has been produced on the farm continuously since 1870, except for the year 1923. The family has always taken pride in good woodlot management practices in order to achieve the maximum of high quality maple products. The same sugarhouse has outlived four maple syrup evaporators.

Brown Brook Farm was originally cleared and settled in 1834. There were several owners from 1834 to 1864. In 1864 Nelson Graves, from the town of Arcade, called China at that time, bought the farm to start the succession of Graves ownership.

Edward Graves, who was six years old when his father bought the farm, later became the second generation owner. Edward built the present house in 1889. That year he married Nora Hale, the youngest daughter of Charles Hale who was one of the pioneer settlers of the town of Java.

Charles Hale came to the area in 1833 from New Hampshire. On May 8, 1894, Nora Graves gave birth to one of the most memorable of the Graves' – Carlile. Along with operating a successful farm business, Carlile was Justice of the Peace from 1947 to 1957, the first president and charter member of the Wyoming County Artificial Breeders Association, charter member of Dairymen's League, charter member of Wyoming County Farm Bureau, a 50-year member of Cooperative Extension Service, director of DHIA and recipient of the Empire Farmer Award of the New York State Future Farmers of America. This is an honorary award given to a father or grandfather having three sons or grandsons who hold the New York State Empire Farmer Award.

Carlile retired from farming in 1959. He died in 1971. Carlile had two children, Carl and June. June worked as an office secretary for Agway, at that time G.L.F., where she met and married Brudette Randall. The Randalls operate a dairy farm in the Town of Castile.

Carl was born in 1924. After finishing high school in 1941 he returned to the home farm where he eventually went into partnership with Carlile and bought the farm in 1959.

In 1948 Carl married the former Margaret Haskell. They have five children, Dale, Sherry (Mrs. Gale Cousins), Pennie, 17, Judy, 10, and Amy, five. There are two grandchildren.

Carl has been a Farm Bureau director, director of DHIC, president and director of Dairymen's League local, Cooperative Extension, 4-H Division Executive Committee, director of Wyoming County Maple Syrup Cooperative, assessor for six years and presently chairman of the Board of Assessors. Both Carl and Margaret have been 4-H leaders. Margaret is deaconess and treasurer of the church Sunday School and a past Matron of Eastern Star.

Dale, now full time on the farm, is destined to uphold the Graves tradition of farming and performing community service. He is president of the Dairymen's League Young Coops for Wyoming County, the local Dairymen's League delegate and holder of the Future Farmers of America Empire Farmer Award.

This farm and farm family is recommended for the Century Farm Award.

Chat . . .

MRS. LEONA TODD, former owner of Elm Lane Guernsey Farm, Fresno, Calif., is now 89 years young and is living at the Fresno Hilton Inn, Fresno, California. She would like to hear from her Guernsey friends. She looks forward to receiving the Journal each month.

MEETINGS

Oregon Annual Meeting

By Ray Orisio

THE ANNUAL Meeting of the Oregon Guernsey Breeders' Association was held December 1 and 2, 1972 at the Country Squire Inn, Eugene, Oregon. The meeting was held in conjunction with the Oregon P.D.C.A. meeting. One of the highlights of this year's P.D.C.A. awards banquet was the awarding of the Distinguished Breeder Award to William Staehely, longtime breeder of Valley View Guernseys, Oregon City. The presentation was made by Elmer Meadows, Lake Oswego, retired field representative in the Pacific Northwest. Joe Pritzl, Westlynn Farm, Fruitland, Idaho was the fourth winner of the M. C. Fleming Cowman's Trophy.

The meeting of the Oregon G.B.A. was called to order by President John Winter, Jr., Junction City, at 10:00 a.m. on Saturday, December 2. The minutes of the 1971 meeting were read by Secretary Joy Chaffey, Aurora. The group then heard from Jerry Strandlund, All West Breeders, and Dave Owens, Genetics, Inc., as to their respective programs with the Guernsey breed.

Hans Leuthold, Tillamook, reported on the Pacific Northwest Spring Sale which averaged well over $800. Francis Hertel, Cornelius, reported on some of the activities of the Pacific Northwest breeders for the past year, as well as their financial standing. The group set the dates for the spring show and picnic to be held in the summer at Brownies Guernsey Farms, Woodburn. Hans Leuthold was again selected as the chairman of the annual spring sale.

Ray Hobson, Market Administrator for the State of Oregon, spoke to the group on the growing dairy industry, and the many problems dairymen are faced with today. It was pointed out that in Oregon the most economical herd is the one milking 75-85 cows and producing 4.1% milk. Mr. Hobson also stressed the fact today's dairyman should challenge his herd through the feeding program.

Joe Pritzl reported on the November Board of Directors meeting of The American Guernsey Cattle Club, and participated in the meeting throughout the day.

Joe and Donna Pritzl, Fruitland, Idaho accepting the Marvin C. Fleming Cowman's Trophy from Don Harris, past president of the Oregon P.D.C.A., at the P.D.C.A. awards banquet.

Mr. and Mrs. Richard Boeckman, Wilsonville, receiving the Lifetime Production Award from Solon Spencer, Gresham, chairman of the awards committee, at the Oregon Annual Meeting.

Solon Spencer, Gresham, chairman of the production awards committee, presented the lifetime production award to Mr. and Mrs. Richard Boeckman, Wilsonville, on Maple Brooks Eva, lifetime production 149,619 lbs. milk. The winner of the high DHIR award for 1972 was Francis Hertel on Vanher Nances Sugar, a daughter of Norgerts Royal Nance with a record of 18,534 lbs. milk in 305 days. This outstanding cow is classified VG–88 and was recently special mated for American Breeders Service.

The following officers and directors were elected: John Winter, Jr., president; Wilbur Jansen, Forest Grove, vice-president, and Mrs. Jerry Brown, Woodburn, secretary. Directors are Ken Chaffey, Aurora, Francis Hertel, Jerry Brown, Dave Leuthold, Tillamook, Don Claypool, Astoria, Wilbur Jansen and Roy Staehely, Oregon City.

The group presented a "golden fork" and clock radio, gifts of appreciation, to Ray Orisio and his wife, Peggy. Wilbur Jansen made the presentation and the following note was attached to the fork with a red ribbon:

Dear Ray and Peggy:

I'm coming to help you on the farm, I have no arms or legs, I don't even have any eyes or a brain, but I want to do my part. I'll clean your stalls and stables too. My back is strong and my teeth are sharp. I'll work all day and never complain but there is just one thing I will ask of you. I NEED A HELPING HAND. My job is not always so pleasant but with just a little help from you and Peggy, I will keep things very tidy.

Officers and directors of the Oregon Guernsey Breeders' Association for 1973. Seated, left to right: Mrs. Lowell Chaffey, Aurora, retiring secretary-treasurer; Mrs. Jerry Brown, Woodburn, secretary-treasurer; John Winter, Jr., Junction City, president, and Wilbur Jansen, Forest Grove, vice-president. Standing, left to right: Francis Hertel, Cornelius, Kenneth Chaffey, Aurora, David Leuthold, Tillamook, Paul Mann, Silverton, Jerry Brown, Woodburn, and Roy Staehely, Oregon City, directors; Joe Pritzl, Fruitland, Idaho, director of The American Guernsey Cattle Club, and Ray Orisio, Vancouver, Wash., field representative.

William A. Staehely

1972 Oregon PDCA Distinguished Breeder Award

By Elmer J. Meadows

WILLIAM AUGUST Staehely was born December 1, 1889. I think this is a great way for us to honor this gentleman and a great place for him to spend his 83rd birthday. Congratulations William.

William Staehely has three children, two sons and one daughter – Roy, Arthur and Evelyn – 11 grandchildren and two great-grandchildren. William started with his two brothers, Herman and Walter, when they purchased their first registered Guernseys, three head from Mr. Richey, Boring, Ore., in 1932, making it just 40 years of

breeding purebred Guernseys.

Mr. Staehely is a member of The American Guernsey Cattle Club, the Oregon Guernsey Breeders' Association, and the First Baptist Church of Oregon City, where he has been a deacon, moderator and Sunday School teacher.

Herman started his own herd and farm in 1943, taking the grades and leaving William and Walter the registered cattle. Walter retired a few years later, selling his interest to William's two sons, which is how it stands today. Up until the early 1940s they processed and delivered their milk in the Oregon City area.

William has never been a man seeking recognition or publicity. He is a very modest man with great judgment; a man who, as they say of some, has done a lot of "staying at home and attending to his own business." He has never been known not to assist and help promote any worthwhile undertaking with his fellow breeders. He has never been known to turn down a boy or girl who wanted a project animal, regardless of how much or how little money they had. He would spot three or four that were not for sale to anyone and give the buyer the choice of the rest, generally 15 to 30 head.

William has always been the calf man and I know of no one who has done a better job. Many times I have seen over 100 head of heifers in their old barn in the winter from all ages – just off milk up to springing heifers. No breeding establishment has sold so many to beginners and herds already started, with such satisfactory results. He has sold cattle to every state in the West and Hawaii, often 15 to 20 cows at a time, and yet he has always been able to keep up the numbers at home as well as keep production on a very even keel throughout the year. One recent example is in the case of George Mickelsen, Petaluma, Calif. who bought several cows a few years ago. One of these was the dam of the winning two-year-old at the Western National, 1970, that sold for top money in the Convention Sale in Seattle in 1971, came back and won the three-year-old class at the National, San Francisco, and in 1972 won the four-year-old class and was named reserve senior and reserve grand champion at the National, Puyallup; she was sold in The Guernsey Sale in October at Madison, Wis., for $7,300, high cow at public auction in 1972.

William with his two sons and their children have maintained a milking herd of around 140 head with a DHIR herd average of about 580 lbs. fat over the past 10 years. They have bred and developed two cows that produced over 1,000 lbs. fat running in the herd with no extra care. They have classified since the program was started and have bred and developed six Excellent cows. They have won every championship available at the Oregon State Fair and the P.I.E. and been named premier breeder and exhibitor at different times.

John Winter, Jr., Junction City, president; Wilbur Jansen, Forest Grove, vice-president, and Peggy and Ray Orisio, field representative of The American Guernsey Cattle Club, who received gifts of appreciation from the group attending the Oregon Annual Meeting.

Oregon PDCA Distinguished Breeder Award winner, William A. Staehely, Oregon City, left, with Hans Leuthold, Tillamook, Oregon PDCA president; Arthur Staehely and Ray Orisio.

William Staehely is one of the most dependable, honorable and conscientious breeders to be found anywhere; never condemning a fellow breeder and always ready to help. He is not only a great breeder of dairy cattle but he has raised and guided one of the finest families. No man has more respect shown him than is shown by his sons and grandchildren. It is a family enterprise and William is the leader and king. Please join me in honoring a great man, by anyone's standards.

Arkansas Annual Meeting

By Robert Charles Griggs

THE ARKANSAS Guernsey Breeders' Association held its annual meeting December 3, 1972 at the Animal Science Building, Fayetteville. Lewis Hershberger, Bentonville, president, presided over the meeting. Jack Hall, Fayetteville, secretary-treasurer, read the minutes of the previous meeting. Floyd Wiedower, Greenbrier, reported on the PDCA meeting, and asked for a Guernsey heifer to be donated from each of the members to this organization. The money will be used to support the Extension Service in the state of Arkansas.

Ralph Edwards, Extension dairyman, gave a talk on the mixtures of feed. Bob Griggs, field representative of The American Guernsey Cattle Club, reported on the Club's activities and on the fall shows held in Arkansas.

The group voted to give for the high producing cow in the state in fat, and also milk, a perpetual rotating trophy to be evaluated on a ME basis. Dates were set for field days in 1973. The first to be held at Floyd Wiedower's and Wasson Farms, Conway, on June 25, and the second at Jack Hall's on July 7.

The members voted to keep the same officers for the coming year: Lewis Hershberger, president, Floyd Wiedower, vice-president, and Jack Hall, secretary-treasurer.

Oklahoma Annual Meeting

By Robert Charles Griggs

MEMBERS OF the Oklahoma Guernsey Breeders' Association gathered at Glen's Hickory Inn, Oklahoma City, on Saturday, December 9, 1972 for their annual meeting. President Jene Mungle, Atoka, presided and Phyllis Hager, Hitchcock, secretary, read the minutes of the previous meeting.

Production awards were presented to the high herds in the state, with Bermuda Valley Farm, Hitchcock, being high in herds of over 25 records, and Oklahoma State University high herd with less than 25 records.

Roger Smith of the Owasso FFA won first place in the Guernsey Achievement Contest. Robert Zum Mallen, Okarche, won first in the 4-H division; Tony Hager, Hitchcock, was second, and Jane Zum Mallen, third. The awards were presented by Dr. Ernest Berousek, Yukon.

Field days were planned for next year and will be held at Mungle's Guernsey Farm and Red Hill Guernsey Farm, Hitchcock.

Bob Griggs, Southwest field representative for The American Guernsey Cattle Club, reported on activities of the Club and also remarked on the fall shows in his territory.

The Honor Pioneer Award was given to Mr. Ray Gonterman, Ponca City. Mort Woods, Ardmore, well-known throughout the country as a Guernsey breeder and supporter, offered to give a perpetual trophy for the individual who exhibits the grand champion cow at the State Fair of Oklahoma. The members continued to support the

youth program as in the past.

J. Jene Mungle was reelected president; Butch Lorenz, Hitchcock, vice-president, Phyllis Hager, secretary, and Norma Lorenz, Hitchcock, assistant secretary.

Kansas Annual Meeting

By Joe Allen

THE KANSAS Guernsey Breeders' Association met at the Ramada Inn, Newton, Kans., on December 9, 1972 for its annual meeting. Kenneth Barnett, Effingham, president, presided. The minutes of the previous meeting and the treasurer's report were read and approved.

Homer Enns, Hillsboro made a motion that the secretary's salary be increased as long as there is a Kansas State Sale. This motion was seconded and approved. He also announced that the state sale was down in average from 1971, but that the association had realized a good sale again in 1972. Melvin Siemens, Kingman, was nominated and elected director-at-large.

Due to the bad weather, only two girls appeared for the Princess Contest. They were Karla Allen, Halstead, and Marna Toews, Whitewater. Marna Toews was selected as the 1973 Kansas Guernsey Princess by the judges, Mr. and Mrs. Don Mayfield and Mr. and Mrs. Lloyd Funk of Hillsboro and Mr. C. J. Graber, Newton.

Alan Berndt, Simpson, was selected as the delegate to the Interbreed Dairy Council in Kansas.

The group decided to continue the newsletter and Kathy Allen, Halstead, is to be editor of the breed report for another year. Kathy was recognized for doing a fine job during 1972. The same officers were reelected for another year.

Homer Morris, Price-Black Farms, Arrey, N. Mex., was selected as judge for the Kansas State Fair. The Spring Show judge will be Jim Chapman, North Bend, Nebraska. The following district show dates were approved: Kaw Valley, April 24, Central Kansas, April 25, and Southern Kansas, April 26.

Thank-you notes to the association for sponsoring their trip to the National Guernsey Show at Madison, Wis., were read from Petey Blevins, Manhattan; Christine, Larry and Richard Enns, Hillsboro, and Karen Allen, Halstead.

The keynote speaker, Dr. Harry A. Herman, Columbia, Mo., president of The American Guernsey Cattle Club, commented on the changes in dairying in the past 45 years. He stated that the future looked promising from his standpoint in the dairy field.

Marna Toews, Whitewater, student at Bethel College, Newton and the new 1973 Kansas Guernsey Princess. Marna will represent Kansas in the National Guernsey Queen Contest at Orlando, Florida.

The group was urged to attend the National Convention in Orlando, Fla., April 1-5, followed by the National Heifer Sale at Quail Roost Farms, Rougemont, N. C., April 7.

Darrell Ehrlich, Golden Guernsey representative, Lincoln, Nebr., spoke a few words on the sale of milk in the territory. He said that GOLDEN GUERNSEY Milk continues to be in great demand almost everywhere.

Nebraska Annual Meeting

By Mrs. Frances Nitz

ON DECEMBER 16, 1972, at Lincoln, Nebr., Arthur Wiechert, Lincoln, president, called the Nebraska Guernsey Breeders' Association Annual Meeting to order. There was less than the usual number in attendance as it was a nice day and field crops needed attention. All reports, including those of the secretary, treasurer and the auditor's report as announced by LeRoy Nelson, Mead, were accepted.

The business meeting continued with Dwayne Wittstruck, Martell, making a motion that the association accepts the recommendation of the board of directors to retain $50; $25 from each district's premium money received from the district herd monies at the Nebraska State Fair. The motion was carried. The second recommendation of the board was to recognize the cattle in the Nebraska Two-Year-Old Futurity class in the showring with a ribbon placing. This motion was accepted with an additional rider attached: "that payment be paid to exhibitor before cattle are dismissed."

Robert Pfeiffer, Arlington, LeRoy Nelson, Mead, Dwayne Wittstruck, Martell, and Leo Imig, Seward, were presented with 1973 memberships to the association due to the fact that they were consignors to the 1972 Corn Belt Sale.

Terry Imig, Seward moved that the association continues to cooperate with the Iowa G.B.A. in 1973. This motion was seconded by LeRoy Nelson and carried.

The following directors were elected to replace the outgoing members: Francis Goin, Wymore, LeRoy Nelson, and Robert Pfeiffer. Francis Goin was later elected president at the director's meeting.

Distinguished guests introduced were: Dr. Harry A. Herman, Columbia, Mo., president of The American Guernsey Cattle Club; Dr. Robert Appleman, Animal Science Department, University of Nebraska; Phil Cole, Extension dairyman, University of Nebraska; C. W. Nibler, secretary of Nebraska Holstein Association; Vernon Winterhof, Aurelia, secretary-treasurer of the Iowa G.B.A.; Leslie Peckham, field representative of The American Guernsey Cattle Club, and Darrell Ehrlich, Lincoln, Golden Guernsey representative.

The meeting reconvened following a buffet dinner with the introduction of Jane Goin, Wymore, Nebraska Guernsey Queen. She gave a short resume of her trip to the National Convention, Grand Rapids, Michigan. Mrs. Dwayne Wittstruck showed pictures of the convention and picnic.

Dwayne Wittstruck announced the Junior award winners as follows: Guernsey showmanship contest, Laurie Wittstruck, Martell; Champion Guernsey, Rick Imig, Seward; Reserve Champion Guernsey, Marc Wittstruck, Martell; Individual ranking high in judging Guernseys, tie placing, Melinda and Darleen Johnson, Mead; Team ranking high in Guernseys, Saunders County. Robert Nelson, Mead, was a member of this team. The state's outstanding 4-H Club member with a Guernsey project was Vickie Brugman, Douglas. A trophy was awarded to Robert Nelson, Mead, a 4-H Club member having the highest producing cow on official test. He was also first runner-up, and Tim Fairley, Fairbury, was second runner-up.

Dr. Harry A. Herman was the keynote speaker and he reported that the Club had had one of its better years, with many of the various functions of the organization showing a definite change for the better. He also spoke of the fine cooperation and the loyalty of

the Guernsey breeders throughout the country. Dr. Herman stated that he thought the dairying picture appeared to be one of optimism for the future.

Les Peckham addressed the group and then assisted President Arthur Wiechert in the presentation of the proposed program of activities for 1973. Discussion was held on the various items and a completed program was submitted.

The dates of the July district shows are to be announced later by Les Peckham. The judge will be Robert Lage, Davenport, Iowa, director of The American Guernsey Cattle Club. A state picnic is being planned for Sunday, June 24, at the Melvin Goedeken Farm, Columbus. The Nebraska G.B.A. will cooperate with members of the Iowa G.B.A. to host jointly the National Convention to be held in Des Moines, Iowa in 1974.

Iowa Annual Meeting

By Mrs. Vernon Winterhof

THE IOWA Guernsey Breeders' Association held its annual meeting, December 2, 1972 at Dick's Restaurant, Toledo, Iowa. District 2 was the host district for the event with Garland Hopper, Toledo, in charge of arrangements. Seventy members, wives, Junior breeders and guests registered.

Frank Sivesind, Waukon, president, presided at the business meeting. Reports were made by Vernon Winterhof, Aurelia, secretary-treasurer, and Al Bentley, Ames, State Sale chairman.

A special tour was arranged for the women in the morning. The youth group also met. Elected as new officers of this group are Dave Burkhart, Thor, president; Tim Hopper, Toledo, vice-president; Pam Walther, Waverly, secretary-treasurer; and Karen Lage, Davenport, and Terry Hopper, board members.

Following the noon smorgasbord, entertainment was provided by a group from the nearby Mesquakie Indian settlement who demonstrated native dances.

Awards and presentations were made during the noon hour. The Ralph Keeling Award, for highest ME milk production of a cow, and the Arnold Pancratz Award, for cow with highest ME butterfat production, were both presented to Garland Hopper.

The selection of Diane Woodruff, Indianola, as the champion 4-H Guernsey member was made. Dan Walther, Waverly, was announced as the state's choice for Outstanding Guernsey Youth competition. Larry Fike, Waterloo, was announced the winner of the DHIA division of the state 4-H Production Contest, Guernsey class; Mary Buckman, Hazelton, was winner of the owner-sampler division.

Mrs. Joseph Fitzpatrick, Peosta, chairman of the Princess Contest; Joan Earll, Bigelow, Minn., 1973 Iowa Guernsey Princess, and Pam Flage, Postville, the retiring princess.

Vernon Winterhof, Aurelia, secretary-treasurer, presenting Garland Hopper, Toledo, and his daughter, with the Ralph Keeling and Arnold Pancratz production awards at the Iowa Annual Meeting.

Frank Sivesind, Waukon, president, presenting Mrs. and Mr. Vernon Winterhof, Aurelia, with a Golden Guernsey wall clock in appreciation for their work as secretary and editors of the "Iowa Guernsey Breeder."

Mrs. Vernon Winterhof was presented a Golden Guernsey wall clock in appreciation for her efforts in editing the "Iowa Guernsey Breeder." Door prizes were won by Mrs. Chester Onstot, Indianola; Lyle Earll and Joan Earll, Bigelow, Minn., and Ricky Hopper, Toledo.

Mrs. Joseph Fitzpatrick, Peosta, announced the selection of 19-year-old Joan Earll, Bigelow, Minn., as the 1973 Iowa Guernsey Princess. (In spite of the Minnesota address, the Earlls reside in Iowa.) She was crowned by the retiring princess, Pam Flage, Postville.

Introduced to the group and speaking words of greeting were Darrell Ehrlich, Golden Guernsey representative; Fred Foreman, head of ISU Dairy Science Department; Marvin Peacock, A-E Dairy; Gid Marken, Mid-American fieldman, and Les Peckham, field representative of The American Guernsey Cattle Club.

The afternoon was spent making plans relative to the 1974 National Convention which Iowa and Nebraska will host jointly.

North Bay Annual Meeting

By Darlene Orr

THE NORTH BAY Guernsey Breeders' Association Annual Meeting and dinner was held at the Green Mill, Petaluma, Calif., on Sunday evening, January 28. Bob Thompson of Yuba City, gave a short talk.

Truman Silacci, Petaluma, showed movies of the farm tour taken to Ontario, Calif., by a group of dairymen from the North Bay area, and of the 4-H and FFA Guernsey Field Day held at the George Mickelsen ranch, Petaluma.

The business meeting was turned over to the new president, Don Silacci, Petaluma, by retiring president, Dom Carinalli, Sebastopol. Other new officers for the year are Virginia Silacci, secretary-treasurer, Joe Tagnelda, Petaluma, vice-president, and Darlene Orr, Santa Rosa, reporter.

South Dakota Annual Meeting

By Mrs. Harold Johnston

THE SOUTH Dakota Guernsey Breeders' Association held its annual meeting January 9, at the Drake Motor Inn, Watertown, South Dakota.

Several announcements were made in conjunction with the day's event as follows: Walter Fiend, Hazel, won the high milk production award on his cow, Carryon Dis May, and received a trophy donated by Laurence Peterson, Florence; Theodore Meyers, Clear Lake, selected as the Outstanding Guernsey Youth in the state, and Wayne Heuer, Watertown, as the Outstanding Young Guernsey Farmer.

In the election of officers, the 1972 officers were reelected as follows:

Harold Johnston, Summit, treasurer, left, and Wayne Heuer, Watertown, president, right, look on as Walter Fiend, Hazel smiles in appreciation of his production award presented to him at the South Dakota Annual Meeting.

Frank Sivesind, Waukon, president of the Iowa Guernsey Breeders' Association; Mrs. Frank Sivesind, and Mrs. and Mr. Joseph Fitzpatrick, Peosta, co-chairmen of the evening's activities, attending the Dubuque County Guernsey Breeders' Association meeting.

Wayne Heuer, president; Delbert Thue, Bryant, vice-president; Harold Johnston, Summit, treasurer, and Mrs. Harold Johnston, secretary.

Meyer Owens, Extension dairy specialist from South Dakota State University, explained and demonstrated the computerized dairy rations system located at Michigan State University, Lansing. It is programmed so that a dairyman can insert figures pertaining to his herd, type, cost of feeds available in his own area, and milk production and butterfat yield. The voice-operated computer comes back with the result, giving the exact protein and nutritional requirements at the least cost to the farmers. The whole system is coded and operated via telephone. An example was used by Mr. Owens to demonstrate the new system which is being used by about 12 different centers throughout the United States.

Les Peckham closed the meeting with remarks on the Club's activities and showed slides of the various events of the past year held in his territory.

Dubuque County Dinner Meeting

By Mrs. Elaine Fitzpatrick

A DINNER meeting of the newly formed Dubuque County Guernsey Breeders' Association was held on November 11, 1972 at the Old Timers Supper Club, Dubuque, Iowa.

Several new breeders and their families attended the meeting. Out-of-state guests were Mrs. and Mr. Leslie Peckham, field representative of The American Guernsey Cattle Club, Fort Atkinson, Wis., and Mr. and Mrs. Norman Shelliam, Hazel Green, Wisconsin. Frank Sivesind, Iowa Guernsey Breeders' Association president, and Mrs. Sivesind, Waukon, and Mr. and Mrs. Richard Troester, Elkader, were also in attendance. Everyone was pleased to have Mrs. Arnold Pancratz at the meeting.

Les Peckham reported on "The Duties of a Fieldman." He also showed slides of shows, fairs and scenes taken in Washington and Michigan.

Co-chairmen of the event were Mr. and Mrs. Ray Schumacher, Zwingle, and Mr. and Mrs. Joseph Fitzpatrick, Peosta. Joseph Fitzpatrick served as chairman for the evening, making the necessary announcements and introductions.

PENNSYLVANIA DISTRICT MEETINGS

Northumberland County

By John Blyholder

THE NORTHUMBERLAND County Guernsey Breeders' Association Annual Meeting was held on November 10, 1972 at the Hickory Corners Fire House, Dalmatia, Pennsylvania. A delicious turkey dinner was served by the ladies auxiliary. Approximately 40 people enjoyed the dinner. Mrs. Olive Smith, Sunbury, entertained the group and gave some very humorous readings.

Calvin Mauser, Elizabethville, president, called the meeting to order and Stephen Witmer, Dalmatia, gave the secretary-treasurer's report. John Blyholder gave a report of the Pennsylvania G.B.A. activities and described some of the farms he had visited during the past year.

The 4-H Club members were introduced, each giving a report of his activities. These included Byron Martz's four children, Wayne Mummey's two children and Jane Witmer. Larry Boyer, DHIA supervisor, was introduced along with Carl Eshelman, Atlantic Breeders' Coop., technician. Becky Martz reported on East Malta Dis Pat, an animal that was awarded to her last year for her outstanding work. Janice Mummey, Sunbury, won the award this year. She will select a calf in the near future.

New directors elected were Kermit Kahler, Pitman, and Charles Hoffman, Lykens. After the meeting the directors met and elected the following officers: Calvin Mauser, president; Wayne Mummey, Sunbury, vice-president, and Stephen Witmer, secretary-treasurer.

The association awards certificates to the high producing herd and cows of the previous year. Wilmer Campbell, Halifax, had the high herd with 11,697 lbs. milk and 541 lbs. fat. Owen Ebersole, Duncannon, had the high two-year-old cow in milk with 14,049 lbs. milk, 510 lbs. fat. Carl Witmer, Dalmatia, had the high two-year-old in fat with 12,017 lbs. milk, 537 lbs. fat. Terry Mauser, Elizabethville, owned the three-year-old, with 14,810 lbs. milk, 680 lbs. fat. The high four-year-old with a record of 14,026 lbs. milk, 751 lbs. fat, was owned by Nelson Witmer, Dalmatia. Carl Witmer had the high aged cow producing 16,318 lbs. milk and 681 lbs. fat.

Franklin County Barn Meeting

By John Blyholder

THE FRANKLIN County Guernsey Breeders' Association Barn Meeting was held on the evening of January 4 at the farm of Fred Garber, Chambersburg, Pennsylvania.

Mr. Garber milks about 50 cows in 35 stalls, some staying in the sheds. The Garber farm consists of about 70 acres, including some rented land. He puts rye into the silo in the spring and then fills it with corn in the fall.

The evening started off with a judging contest, with John Blyholder, the official judge. There was a class of two-year-old cows and one of aged cows. C. David Layman, Waynesboro, was the winner of this contest in the adult division, with Michael Slothaur and Mark Garber tied for first in the Junior division.

The speaker for the evening was Dr. J. K. Harness, Greencastle, a comparatively new veterinarian in the area, coming from Wisconsin. His subject was Breeding Trouble, which he discussed under five categories.

William Stuff, Mercersburg, state director, was asked to make a few remarks as was John Blyholder. The program was planned by Donald Bender, Waynesboro, and D. Marion Benedict, Waynesboro. A considerable number of door prizes were presented.

Lancaster County

By William H. Juzi

ABOUT 70 members and friends of the Lancaster County Guernsey Breeders' Association enjoyed a bountiful meal at the Harvest Drive Restaurant, Gordonville, Pa., on the evening of November 17, 1972.

After dinner President Fred Crider, Nottingham, opened the meeting and called upon Ralph Bitler, Peach Bottom, for the secretary-treasurer's report. Larry Breneman, Strasburg, reported on the field day which was well attended at the farm of Jesse Balmer, Lititz. Elam Mull, Quarryville, presented the annual calf award which this year went to David Gerhart, New Providence. The calf came from Romella Farm, Strasburg.

Allen Baer, assistant county agent, reported on the 4-H activities. Thirty-three members finished their projects. They represented 17 families. Forty-five head were shown at the Round Up, 12 at the District Show and 11 at the State Show where the county herd came in second.

K. Dieter Linde, Oxford, gave a very good report on DHIA awards as follows: High herd average: first, Penn Del Farm, Willow Street, 11,441 lbs. milk, 558 lbs. fat, 58.2 cows; second, Fre-Lyn Farm, Nottingham, 11,320 lbs. milk, 528 lbs. fat, 48.7 cows, and third, Lindenhof Farm, Oxford, 11,393 lbs. milk, 511 lbs. fat, 46.2 cows. Lifetime record, milk: Edeton Majestic Ingrid, 13-8, 136,287 lbs. milk, 6,607 lbs. fat, Vaughn L. Moore, Oxford; Lifetime record, fat: Willow Bends Sweetie, 14-5, 133,430 lbs. milk, 6,614 lbs. fat, Arthur Breneman, Willow Street; High individual records: 2 years, Fre-Lyn Day-La, 15,411 lbs. milk, 656 lbs. fat, 305 days, Ricky Crider, Nottingham; 3 years, Sunbeams Crown Dot, 13,288 lbs. milk, 622 lbs. fat, 301 days, J. Scott Wolff, Quarryville; 4 years, Lindenhof V Fame Rose, 16,995 lbs. milk, 809 lbs. fat, 305 days, K. D. and Else Linde, Oxford, and 5 years and over, Naeflands Kebbie, 15,526 lbs. milk, 728 lbs. fat, 305 days, 10-7, Raymond and Louise Witmer, Willow Street. Each of the first place winners received an attractive wood plaque which was made by the son of Mr. Linde, Gilbert, at his high school woodworking shop.

Special 4-H awards were presented to those who had the best overall project with the first place going to Debbie Crider, Nottingham, who also won first place over all breeds. Ricky Crider was second and Marlin Stoltzfus, Ronks, third.

Raymond Witmer gave a short talk about the national picture which was followed by Bill Juzi from the Pennsylvania G.B.A. who stressed the importance of selling only the good ones in the sales at Lancaster and having them well fitted for best buyer appeal. He gave some figures on the tremendous increase of average prices obtained over the previous year.

Max Smith, county agent, was the main speaker and gave an outstanding talk on the future of dairymen; things looking favorable at the present time, and things to look out for such as pollution control, pesticides, and health regulations.

Directors for the next three years were elected as follows: J. Neal Johnson, Peach Bottom, Robert Wagner, Quarryville, and Vaughn L. Moore. These and other directors will meet later to elect officers.

Westmoreland County

By William H. Juzi

ABOUT 50 PEOPLE from Westmoreland County and guests from Washington and Fayette Counties attended the annual meeting at the Sewickley Grange Hall, Sewickley, Pa., on the evening of December 8, 1972.

After a delicious ham dinner, President Herbert R. Guyer, Derry, welcomed the group and opened the meeting. He called upon Dale P. Jackson, assistant county agent, who in turn introduced nine 4-H guests who each reported briefly on their show activities during the year. Al Celestine, Scenery Hill, state director from the area, made a few remarks.

Bill Juzi was the main speaker, talking first about recent Guernsey activities of the Pennsylvania Guernsey Breeders' Association. He then delivered a talk entitled, "An Immigrant's Problems."

This was followed by a lengthy discussion on the possible merger of the Washington and Fayette County Associations with Westmoreland. Al Celestine was appointed to head a committee to give this matter some serious thought.

Chat . . .

EDGAR M. and Barbara Jean Swain are the proud parents of an 18-inch, 5 lb.-11 oz. daughter, Lorina May, born February 2, 1973. She is a sister to Kandi and Butch Swain and Lisa Kay Mance. According to the very cleverly designed birth announcement, in the form of a milk bottle, Barbara Jean points out that Lorina May is a Grade "A" Creation. She will be raised with lots of tender loving care at Bushy Park Farm, Wake, Virginia 23176. Congratulations to Ed and Barbara.

Coral Dulaney
Pennsylvania Guernsey Queen

CORAL DULANEY, daughter of Mr. and Mrs. William L. Dulaney, Spraggs, Pa., and representing the Mon-Valley Junior Guernsey Breeders' Association, was selected as the Pennsylvania Guernsey Queen and will represent Pennsylvania in the National Guernsey Queen Contest at Orlando, Florida.

Miss Dulaney has two brothers, Terry and Larry. She resides on a 225-acre farm in Greene County, Pennsylvania. She recently enrolled at Allegheny Community College, Pittsburg, and is studying to be a medical laboratory technician. She is an active member of the Spraggs United Methodist Church, the Spraggs 4-H Ag. and Sewing Club, and makes her own clothes. Coral made the dress she was wearing when she was crowned Pennsylvania Guernsey Queen. She was also presented the 1972 award for Outstanding 4-H girl of Greene County, and reigned as the County 4-H Queen.

Chat . . .

RAY GARBER, Chambersburg, Pa., has recently enlarged his milking operation so that his son, Roger, can become a partner. He built a new barn to include 66 free stalls and the cows will be milked in a conventional barn with 20 stalls and a pipeline. They have two silos, one for corn and one for hay. At present they have a rolling herd average of 9,998 lbs. milk.

WESTERN GLOW FARMS, Inc., Bow, Washington 98232 are building a new milking parlor setup.

YOUNG SIRE IDENTIFICATION

The need for sampling more young sires in the Guernsey breed has been established. Early identification of prospective young sires for sampling is also essential.

As an aid in identifying prospective young sires, the Board of Directors, at the November 1971 meeting, authorized the screening of registration applications as submitted to identify young sires meeting certain requirements and such a list be published monthly for applications received for the preceding month.

The screening requirements for a young sire to appear on the list are: (a) his sire has a USDA Summary of a minimum of Plus 300 lbs. Predicted Difference for milk; (b) his maternal grandsire has a USDA Summary of a minimum of Plus 300 lbs. Predicted Difference for milk.

The files are then checked for the dams of the young sires on this list for official classification ratings, official records and USDA Cow Index. A young sire out of a dam with a MINUS Index is not listed.

Below is listed, in summary form, the (1) young sire's name; (2) birth date; (3) name and address of recording owner; (4) name of sire and summary; (5) name of dam and what information is available in the Club's files; (6) name of maternal grandsire and summary.

The list is intended merely for identification through basic information to aid interested parties and owners to communicate if desired. No attempt has been made to determine if the young sire is still alive or still owned by the recording owner at time of listing. Interested parties should contact the owner for specific information or more detailed information. Where a dam is listed "no data available," this means no official data has been recorded in the Club's files, which means DHIA records may be available from the owner, or, the dam is a young cow not yet classified, or with a completed record in the files.

LISTING FROM JANUARY 1973 APPLICATIONS

8 Darimost Sons

McDONALDS DARIMOST REWARD 585353 – Born 5/25/72
Reg. Owner: Reed L. & Eleanor F. McJunkin, Cortland, N. Y.
S: Western Glow Darimost PD +396M, +24F; 98% Rpt, 1611 Cl. daus avg 84.7 (1/73)
D: McDonalds B Gratitude – VG (86.0–8/70); 6 Recs; USDA Cow Index +449M, +13F; 44% Rpt (9/72)
MGS: Burgers Place Billy PD +443M, +3F; 96% Rpt; 2090 Cl. daus avg 83.3 (1/71)

PHILLIPS DARIMOST PRINCETON 585355 – Born 3/2/72
Reg. Owner: Charles C. Phillips & Sons, Mount Vernon, Ohio
D: Phillips Prince Pixy – VG (88.5–12/71); 2 Recs; USDA Cow Index +336M, +21F; 35% Rpt (9/72)
MGS: Lyrene May Rose Prince PD +423M, +27F; 98% Rpt; 1128 Cl. daus avg 84.8 (1/73)

FLINT KNOLL DARIMOST ANDY 585362 – Born 9/12/72
Reg. Owner: J. J. Williams, Jr., Cleveland, N. C.
D: Hamps Amy – VG (89.0–9/71); 3 Recs; USDA Cow Index +477M, +16F; 40% Rpt (4/72)
MGS: Burgers Place Billy PD +443M, +3F; 96% Rpt; 2090 Cl. daus avg 83.3 (1/71)

MARODORE DARIMOST LUCKY 585395 – Born 10/14/72
Reg. Owner: Theodore E. Kohler & Sons, Canal Winchester, Ohio
D: Marodore Wistars Jess – USDA Cow Index +250M, +13F; 35% Rpt (9/72)
MGS: Lyrene Myras Wistar PD +644M, +32F; 93% Rpt; 197 Cl. daus avg 83.5 (1/72)

OAKVALE LORIES APOLLO 585408 – Born 11/26/72
Reg. Owner: Gene A. Hanks, Winnebago, Minn.
D: Valleyland Lorie – VG (86.5–6/72)
MGS: Lyrene May Rose Prince PD +423M, +27F; 98% Rpt; 1128 Cl. daus avg 84.8 (1/73)

PAINTERS D MO 585415 – Born 5/6/72
Reg. Owner: John W. Painter, Easton, Pa.
D: Woodacres Nances M Mollie – No data available
MGS: Norgerts Royal Nance PD +530M, +1F; 99% Rpt; 2471 Cl. daus avg 83.6 (1/72)

FAIRVIEW DARIMOST CHARGER 585424 – Born 1/15/72
Reg. Owner: Louis Fenneman, Holland, Ind.
D: Green Ridge Billy Rosita – D (80.0–9/69); USDA Cow Index +349M, +6F; 40% Rpt (9/72)
MGS: Burgers Place Billy PD +443M, +3F; 96% Rpt; 2090 Cl. daus avg 83.3 (1/71)

GELANDO DARIMOSTS BUBBA 585463 – Born 6/20/72
Reg. Owner: George Landolt, Delhi, Calif.
D: Gelando Hermes Jeannie – No data available
MGS: Northern Hermes PD +610M, +10F; 90% Rpt; 102 Cl. daus avg 82.6 (1/71)

4 Prince Sons

GRANDVIEW PRINCES DUKE 585343 – Born 10/4/71
Reg. Owner: Maurice D. Lipply, Silver Lake, Ind.
S: Lyrene May Rose Prince PD +423M, +27F; 98% Rpt; 1128 Cl. daus avg 84.8 (1/73)
D: Kellogg Chiefs Dora – D (83.0–10/68); 4 Recs; USDA Cow Index +313M, +9F; 42% Rpt (9/72)
MGS: Yellow Creek Noble Chief PD +455M, +20F; 96% Rpt; 295 Cl. daus avg 82.7 (5/70)

GORDLINES PRINCES FAMOUS 585361 – Born 5/19/72
Reg. Owner: Jesse G. Balmer, Lititz, Pa.
D: Beaufort Flash – VG (85.0–11/70); 3 Recs; USDA Cow Index +413M, +18F; 42% Rpt (9/72)
MGS: Pond Acre Farms F Flicker PD +368M, +20F; 91% Rpt; 175 Cl. daus avg 82.7 (1/72)

HILLVIEW PRINCE CHARGER 585386 – Born 8/20/72
Reg. Owner: Robert Stemble & Family, Lewiston, Ohio
D: Guern Du Valors Vera – No data available
MGS: Metzger Farms Transfer Valor PD +508M, +35F; 95% Rpt; 297 Cl. daus avg 83.6 (5/72)

CARSALS MRP SARG 585417 – Born 7/31/72
Reg. Owner: Kathy Ann Witmer, Dalmatia, Pa.
D: Kathys Sandy – VG (87.5–7/72); USDA Cow Index +339M, +5F; 36% Rpt (9/72)
MGS: Norgerts Royal Nance PD +530M, +1F; 99% Rpt; 2471 Cl. daus avg 83.6 (1/72)

2 Sande Hill Double Emory Sons

HIGH PRAIRIE EMORYS MARK 585377 – Born 7/25/72
Reg. Owner: Kenneth Chaffey & Sons, Aurora, Oregon
S: Sande Hill Double Emory PD +590M, +19F; 32% Rpt; 18 Cl. daus avg 85.5 (1/73)
D: Western Oaks D Marcie – VG (87.5–11/71); 1 Rec; USDA Cow Index +371M, +16F; 36% Rpt (9/72)
MGS: Western Glow Darimost PD +396M, +24F; 98% Rpt; 1611 Cl. daus avg 84.7 (1/73)

DENDELS ORCHARDS EMORY 585452 – Born 10/29/72
Reg. Owner: Jack Dendel, Allegan, Mich.
D: Dendels Orchards P Melissa – VG (86.5–3/72); 2 Recs; USDA Cow Index +330M, +12F; 19% Rpt (9/72)
MGS: Dendels Orchards V Prince PD +499M, +21F; 31% Rpt; 5 Cl. daus avg 85.3 (1/73)

KINDERVILLIA LORD CHUM 585334 – Born 11/5/72
Reg. Owner: Leslie Kinder, Fletcher, Ohio
S: Hornback Farm N Gaylord PD +330M, +2F; 41% Rpt; 13 Cl. daus avg 82.3 (1/73)
D: Palean Joanns Carnation – No data available
MGS: Ansmil Champion Chum PD +711M, -6F; 88% Rpt; 55 Cl. daus avg 83.8 (1/73)

MED O BLOOM CHUM ALLEY 585358 – Born 7/17/72
Reg. Owner: Elton R. Smith & Jerry E. Good, Caledonia, Mich.
S: Ansmil Champion Chum PD +711M, -6F; 88% Rpt; 55 Cl. daus avg 83.8 (1/73)
D: Med O Bloom Peer Alix – VG (88.0–3/72); 3 Recs; USDA Cow Index +868M, +35F; 32% Rpt (9/72)
MGS: Med O Bloom Supreme Peer PD +342M, +21F; 25% Rpt; 5 Cl. daus avg 85.0 (5/72)

MARICHSON NANCES ROMULIN 585383 – Born 2/13/72
Reg. Owner: Henry Rich Jones, San Antonio, Fla.
S: Norgerts Royal Nance PD +530M, +1F; 99% Rpt; 2471 Cl. daus avg 83.6 (1/72)
D: Edisto Farms M F Rocks – No data available
MGS: Gayoso View Melinda Favorite PD +844M, +31F; 46% Rpt; 27 Cl. daus avg 84.3 (5/72)

(Please turn to page 250)

Gold Star Dam . . .

(Continued from page 229)

Considering the above statistics, it was obvious that the Gold Star Dam program needed revision.

Another consideration is the fact that the Gold Star Sire ratings since 1968 have employed the USDA Sire Summary based upon herdmate comparisons. Therefore, the Cow Index – which computations are also based upon the herdmate comparison and sire evaluation – as a basis for the Gold Star Dam rating will be more compatible with the Gold Star Sire rating. Likewise, both will be more in line with today's accepted method of genetic evaluation used throughout the industry.

NEW RESERVED PREFIXES

The herd prefixes listed below have recently been reserved for the exclusive use of the owner in naming his registered Guernseys.

PREFIX	RESERVED FOR
Amms	William H. Ammerman, Pound, Wisconsin
Ank La	Anker E. & LaVonne J. Miller, Byron, Minnesota
Elm Lawn	Peter N. Michelkamp, Jr., Stevens Point, Wisconsin
Hillbreeze	Mrs. Carol Smith Floyd, Imlaystown, New Jersey
Stanmar	Robert Gable, Hartley, Iowa
Summit Hill	Roger De Ronda, Peekskill, New York
Swan Lee	Mrs. Crystal Swanson, Russell, Pennsylvania
Terecotta	Tina Perry, Reno, Nevada
Valley High	Conrad Bosch & Richard Sathoff, Glasford, Illinois

A herd prefix, will be reserved upon request, providing the name has not been previously used by another breeder. Write the Herd Register Division and they will check and advise you if the prefix can be reserved.

Unless you reserve a prefix, you have no assurance it will not be used by someone else.

Montezuma Guernseys . . .

(Continued from page 232)

interesting Guernsey herd. He selected some well-bred heifers from Ohio and came up with a number of Very Good and one Excellent cows. Today, **Eli Kauffman** is the owner of this herd and still has a number of those good old brood cows in the herd.

Lloyd Swartzentruber has in his black and white herd a couple of families of real good Guernseys. In one of them was a Yellow Creek S Traveler daughter that classified Excellent and produced over 16,000 lbs. milk. The other family is headed by a Star daughter that produced 16,329 lbs. milk and 834 lbs. fat at 2 years 9 months and is the dam of two Lyrene May Rose Prince daughters. One of the pair finished her five-year-old record with 15,340 lbs. milk and the other completed her three-year-old record with 14,670 lbs. milk.

Mark Brenneman has in his fine predominantly Swiss herd two or three Guernsey cows that seem to satisfy him for they keep dropping heifer calves and he raises them.

Eli Weaver has 30 or more Guernseys and among them is a Gypsy King daughter that is an outstanding individual and a good producer.

If you want to see good Guernseys in competition with different breeds and under various types of handling, this is the area to visit. On your way to the Annual Meeting of The American Guernsey Cattle Club at Orlando, Fla., plan to stop and see the Montezuma Guernseys. A call to Georgia G.B.A. President Rufus L. Yoder, Phone: 912–472-6683, will help you to find these scattered units.

Downey . . .

(Continued from page 237)

vere, and Patrick Henry, if they had reacted in this same way?

Nathan Hale: "Me! Spy on the British! Don't be funny. Let me clue you in to what they do to spies. They hang them."

Or Paul Revere: "Not me. I'm not riding through the town in the middle of the night waking people up. Am I the only guy in Boston with a horse?"

Or would Patrick Henry have been a leader if he had said: "Let's be realistic–we're a little outfit. If we start pushing the British around, someone is going to get hurt."

Yes, it takes individual thought and it takes courage.

I challenge you as leaders of tomorrow to not become discouraged. Men fail but great men persevere. Did you know that Thomas Edison tried 15,000 times before he was satisfied with the light bulb, or that Abraham Lincoln was defeated in five major elections before becoming President, and probably our greatest President. Albert Einstein suffered defeat. Imagine, he didn't pass high school algebra but he didn't quit. He is known as the world's greatest mathematical wizard.

So in conclusion, Mr. American Farmer, our productive superstar, has been developed by past and present generations but it will be up to you to become the leaders to make him the polished star.

Accept the challenge–become a leader.

Pick up the ball and run. The world awaits new answers to old problems. Take courage, work hard, get involved, and make our superstar, the American farmer, shine brighter. This is the challenge I bring to you.

Progress Report . . .

(Continued from page 233)

neighboring states were sold during recent years and new herds had to be found. Not just any herd could be used. The herd had to be on official test, had to have its registration papers up-to-date, and had to have a minimum size, so as to provide sufficient numbers of daughters for their sires. It is clear that the most vital part of the project–records, is only now becoming available in comparable numbers. One aspect of this situation, of course, is that blood samples can be and have been taken in early calfhood–two or three years before records are made.

It is our hope that the money provided by individual donors and the Delaware Agricultural Experiment Station was a good investment for continued progress toward the breeding of better Guernsey cows in the future. Hopefully, this investment will aid in the development of the appropriate chemical tests which will help you select superior calves to raise, and identify superior sires and dams for mating of superior offspring.

SILVER STAR SIRE BASED ON JANUARY, 1973 USDA PRODUCTION AND AGCC TYPE SUMMARIES

Name of Sire & Last Recorded Owner	Reg. No.	No. Herds	No. Daus.	ME–305–2x Avg. of Daus. Milk	Fat	Prod. Milk Diff.	% Rpt.	Type No. Daus.	Type Score
Norgerts Nance Scott O: Lyle Lurvey & Sons, Dousman, Wis.	574898	6	25	13523	613	+435	38	16	84.2

CLEARBRANCH HAS OPEN HOUSE TO KICK OFF THEIR SALE OF GOLDEN GUERNSEY MILK PRODUCTS DECEMBER 15 AND 16

Mrs. Jim Haga and Molly Mitchell, National Guernsey Queen.

Herman Haga, Molly Mitchell and part of the Clearbranch Guernsey herd, Fort Valley, Georgia.

Clearbranch Farm Store

STELLA C SAMSON 585390 – Born 10/3/72
Reg. Owner: W. W. Rawley, Mount Solon, Va.
S: Applebrook Fames Corporal PD +363M, +6F; 92% Rpt; 170 Cl. daus avg 84.1 (1/73)
D: Melba O Stella – USDA Cow Index +719M, +28F; 33% Rpt (9/72)
MGS: Guernsey Land Belles Onward PD +479M, +23F; 81% Rpt; 52 Cl. daus avg 82.5 (1/73)

KELLOGG CHIEFS MARTIN 585398 – Born 4/25/72
Reg. Owner: Michigan State University-Kellogg Farm, Hickory Corners, Mich.
S: Yellow Creek Noble Chief PD +455M, +20F; 96% Rpt; 295 Cl. daus avg 82.7 (5/70)
D: Cedar Manor Princes Marty – VG (88.0–3/72); 2 Recs; USDA Cow Index +507M, +18F; 40% Rpt (9/72)
MGS: Lyrene May Rose Prince PD +423M, +27F; 98% Rpt; 1128 Cl. daus avg 84.8 (1/73)

SILDONS FORTUNES FERDINAND 585431 – Born 7/1/72
Reg. Owner: Donald V. Silacci, Petaluma, Calif.
S: Grain Meadow D. Fortune PD +385M, +8F; 40% Rpt; 65 Cl. daus avg 84.1 (1/73)
D: Sildons La Senorita – USDA Cow Index +293M, +5F; 32% Rpt (9/72)
MGS: High Meadows Jolly Lafayette PD +439M, +10F; 48% Rpt; 65 Cl. daus avg 85.2 (5/72)

VANHER JACKSON 585448 – Born 8/29/72
Reg. Owner: Francis Hertel, Cornelius, Oregon
S: Nyala Ermines Bonanza PD +306M, +23F; 98% Rpt; 1072 Cl. daus avg 83.3 (5/69)
D: Vanher Dari Janie – D (83.5–6/70); 3 Recs; USDA Cow Index +139M, +14F; 42% Rpt (9/72)
MGS: Western Glow Darimost PD +396M, +24F; 98% Rpt; 1611 Cl. daus avg 84.7 (1/73)

SHAMROCK LAFAYETTES LONNIE 585449 – Born 11/27/72
Reg. Owner: Shamrock Guernsey Farm, Inc., Tucson, Ariz.
S: High Meadows Jolly Lafayette PD +439M, +10F; 48% Rpt; 65 Cl. daus avg 85.2 (5/72)
D: Shamrock Lyrene Pam – D (83.0–5/71); 2 Recs; USDA Cow Index +407M, +25F; 35% Rpt (9/72)
MGS: Lyrene May Rose Prince PD +423M, +27F; 98% Rpt; 1128 Cl. daus avg 84.8 (1/73)

GORDLINES HALYARDS EMPEROR 585461 – Born 1/30/72
Reg. Owner: Jesse G. Balmer, Lititz, Pa.
S: Mulhocaway Butterfat Halyard PD +347M, +18F; 27% Rpt; 37 Cl. daus avg 85.1 (1/73)
D: Gordlines Princes Erla – USDA Cow Index +594M, +26F; 40% Rpt (9/72)
MGS: Lyrene May Rose Prince PD +423M, +27F; 98% Rpt; 1128 Cl. daus avg 84.8 (1/73)

USE

Famous VITAMIN - MINERAL SUPPLEMENT

Help bring out the best in your cows! Demand KOW-KARE, the modern complete vitamin-mineral supplement for high producing and freshening cattle.
KOW-KARE'S Vitamins A, D and E help offset cows' heavy physiological demands. Better feeding, better cows, better cash returns! 3 SIZES: 50 lb. Drum $30. 2¾ lb. Can $2.40; 1¼ lb. Can $1.40. At Farm Supply, Feed, Drug Dealers or write.

DAIRY ASSOCIATION CO., Lyndonville, Vt.

Toles Photography
Cobleskill, N.Y. 12043
– Quality Livestock Photography
– Prints from Strohmeyer & Carpenter and Toles originals.
A Complete Photographic Service
Phone (518) 234-7151

GUERNSEYS DON'T HAVE HORNS ANYMORE

Agri-Graphic Services
fine livestock photography
Danny Weaver — Cary, Ill. 60013 — 312-639-2515
Jim Miller — Salem, Oh. 44460 — 216-332-1576

If it's Cows
and you want to Start, Stop or Stay — call me — perhaps I can help you.
MORT WOODS
202 Woods Lane **Ardmore, Okla.**
Tel. 405—223-7718 **73401**
"on the Sunny Side of the Arbuckles"

Harold V. Coleman

HAROLD V. Coleman, 54, Golden Haven Guernsey Farm, R.R. 1, Kokomo, Ind., passed away on January 17 following a one-week illness from a heart attack.

He was born in Miami County, June 14, 1918, the son of Ira and Lottie (Moore) Coleman. In 1951 he married Norma Jean Meador and had lived in Ervin Township, Howard County, for more than 30 years.

He owned and operated Golden Haven Guernsey Farm and was a member of the Shiloh United Methodist Church, the Indiana Guernsey Breeders' Association and The American Guernsey Cattle Club.

He is survived by his wife, Norma; five children, Anne, Linda, Michael, John and Jane Coleman, all at home; his mother of Kokomo, R.R. 1; five sisters, Mrs. Mabel Hand, Gas City, Mrs. Pearl Mays, Delphi, Mrs. Ruth Richards, Fort Republic, N. J., Mrs. Norma Spangler, Russiaville, and Miss Dortha Coleman, Kokomo, R R 1, and two brothers, Walter Coleman, Marion, and Paul Coleman, Hemet, California.

Arlana McKittrick Merry

MRS. ARLANA McKITTRICK Merry died December 24, 1972 following a car accident on that day in Iowa City, Iowa. She had been employed at the University of Iowa Hospital while her husband attended school.

Arlana was born April 25, 1949, daughter of Arland and Dorothy McKittrick, Arlador Farm, Viola, Wisconsin. She was very active and successful in 4-H and showed her Guernseys at many fairs including the 1967 Wisconsin State Fair when she won first place in showmanship. At that fair she met her future husband, Steven Merry, and they were married July 24, 1971. Previous to her marriage, Arlana graduated from the Methodist Hospital School of Nursing in Madison and worked as a registered nurse in that hospital for a year.

Arlana is survived by her husband, parents, brothers Larry and Tommy, and sister Ellen.

Chat . . .

MR. AND MRS. PAUL I. Tomchick, Chanticleer Farm, 28902 Webster Road, East, Graham, Washington 98338 are building a new home.

Advertise Today
Watch It Pay!

FREE

New
FARM & RANCH CATALOG
This new, 336 page, Nasco catalog details thousands of economical items for work and for show. For your free Catalog 116, **write Nasco, Dept. PP, Fort Atkinson, Wisconsin 53538.**
Nasco Fort Atkinson, Wisconsin 53538 or Modesto, California 95352

Will sell all or any part of this semen to the highest bidder.

Ampules

3	Henslee Farms V Fame
7	Gayoso View Golden Fame
2	Gayoso View Top Command
6	Gayoso View Fames Foremost
9	Wyno Saints Hero
6	Rosewood Nonas Ambassador
6	Eber-Lea Farms Prince
6	Mulhocaway Butterfat Andrew
6	Curtiss Candy Duke Curtiss
1	Norgerts Royal Nance
6	Lyrene Top Domino

Keith Robbins & Calvin
Route 1
Col Cross Rds, Pa. 16914

HELPS FAST HEALING!

Get Convenient King Size 4½ lb. Pail
LOADED WITH LANOLIN
BAG BALM
ALL PURPOSE OINTMENT
Medicated Bag Balm helps FAST HEALING of injuries, cuts, scrapes, wire snags, chapping, windburn, sunburn; massage of caked bag. For horses, all animals, too. Smooth spreading, *stays on*. National best seller at farm, feed and drug stores. Convenient 4½ lb. Pail $11.00; 10 oz. $1.50. Or write: Dairy Association Co., Lyndonville, Vt. 05851

WELCOME ! ! !

KAHLER PLAZA INN
SITE OF THE 96th ANNUAL MEETING
of
THE AMERICAN GUERNSEY CATTLE CLUB

FOR SALE

Milk Processing Plant – Pipeline Milker
Dari-Kool Bulk Tank

1. Complete milk processing plant with daily capacity of 1,000 quarts bottled in ½ gallon jugs. Ideal for family Golden Guernsey retail operation. Plus large supply of bottles.
2. Surge Compak pipeline milker, 1 year old. Fits barn with 70 milkers and 4 foot stalls.
3. 300-gallon Dari-Kool bulk tank. All in good working order and priced to sell.

Gilbert Bros. Dairy
Hyde Park, New York 12538 Tel. 914–229-5151

PRODUCTION CONTINUES TO GO UP AT TRIPPLE T RANCH

1972 PRODUCTION . . . 10TH HIGH HERD IN THE COUNTRY FOR MILK (10-30 records)

19 DHIR RECORDS AVERAGE 133376 LBS. MILK, 607 LBS. FAT, ME–305–2x

A Few 1972 Records – ACTUAL DHIR PRODUCTION

Tripple T Vagabonds Most
15630–678–5-9DHIR–305–2x

Tripple T Embers Rosy
15620–697–6-2DHIR–305–2x

Lloyd V. Hoopes TRIPPLE T GUERNSEY FARM
Route 1
Afton, Wyoming 83110

WANTED BY SPRING

An Assistant Herdsman.

Apply to Crumdale Farm, Richard Staner, Mgr., 3424 Grubb Mill Road, Berwyn, Chester County, Pennsylvania 19312. Tel. 215-E.L. 6-0197.

ONCE AGAIN

The July, 1973 Guernsey Breeders' Journal will publish its Annual A-I Issue. PLAN NOW TO ADVERTISE . . . CLOSING DATE JUNE 11, 1973.

PEQUEA FARM MILKING HERD DISPERSAL

Plus Added Consignments

Clarence H. Harnish, Owner, Lancaster, Pa.

At the Ass'n. Sales Pavilion, 6 miles East of Lancaster, Pa., on Rt. 30

THURSDAY, MARCH 29, 1973, 12:30 P.M.

36 HEAD – 16 fresh Nov. – Dec., 15 from January through April
In Addition, 5 more will be sold by Mr. Harnish in May – 5 in July

Top bulls are represented . . . Lyrene May Rose Prince, 6 daughters, service sire to 4. Western Glow Darimost, sire of 6, Eber-Lea Farms Prince, sire of 5, Norgerts Royal Nance, sire of 4.

Herd classified 8 times. Breakdown in 1972: 19–VG, 8–D, 1–A. Three year herd average: 10,403 lbs. M, 497 lbs. F, 51 cows. Terrific production of cows with completed records, five exceed 10,000 lbs. M, 8 over 11,000 lbs. M, 2 over 12,000 lbs. M, 3 over 13,000 lbs. M, and one over 14,000 lbs. M. Many of these are not only single records, but repeatedly in consecutive lactations.

Kimberton Farms School, Inc., Kimberton, Pa. at least six other good ones. They had a number in the last sale, one purchased by John W. Painter on a mail bid. He paid $575 for her and writes, "I would like to thank you for selecting such a fine animal."

Possibly a truckload from Horse Shoe Falls Farms, George P. Clark, Owner, Shannock, Rhode Island.

This is a sale of top production and type, which you can't afford to miss!

****

ON APRIL 12, 1973, ALSO AT THE SALES PAVILION

SORDONI STERLING FARMS, INC., COMPLETE GUERNSEY DISPERSAL

Harveys Lake, Pa.

The herd is in Excellent shape under the capable guidance of Adam Stefanowicz, manager. Tel. 717–693-5100

96 HEAD – 2 BULLS – 70 COWS – 4 BRED AND 20 OPEN HEIFERS AND CALVES

IN SALE:

Mulhocaway Butterfat Lexicon (E–91–2x)

Gr. Ch. Pa. Farm Show 1969. Sold for $5700, 13555 – 617 – 4-5 – 305, fresh Oct. 21 with heifer calf by "Master Chief" also in sale. Will be bred to Lyrene Prince Don.

In sale, her maternal sister by Lake Louise Big Heart bred Sept. 28 to Sterling Dari (born 8/12/70, in sale). He by "Darimost" out of Gerar Ballerina, 14172 – 607 – 6-5 – 305, sold for $6,000. She also dam of Sterling Bonanza's Bea, bred 1/10/73 to Sterling Dari. Another full brother to Sterling Dari, born 9/8/71 in sale.

PATERNAL SISTER IN SALE

Holliknoll Billy's Verna

Sold for $3,000 18th Green Meadow Sale, 1969. 2nd 2-year-old and Best Uddered, 1969 Pa. AA Dairy Show, 11423 – 549 – 4-1 – 305.

In sale, Sharpie's Lady K. Cecilia, 18962 – 813 – 7-6, 17938 – 820 – 6-4, fresh 6/15/72, bred 8/29/72 to Sterling Dari. Also in sale, two of her daughters, Sterling Billy's Connie, 11304 – 583 – 2-6 – 305, fresh 7/1/72, bred 9/16/72 to Sterling Dari. The other daughter due before sale.

Many 4-H prospects. To mention two, a Sterling Gourmet daughter born 2/25/72, dam with 10454 – 486 – 3-1. The other born 2/29/72 by "Darimost," dam with 9824 – 425 – 2-7.

Both sales managed by:

Pennsylvania Guernsey Breeders' Ass'n.
Box 458, Camp Hill, Pennsylvania 17011
(Phone 717–737-0551)

Pav. Barn Phone: 717–392-9560
Pav. Office Phone: 717–394-2721

and

The Merryman Company
Sparks, Maryland 21152
(Phone 301–771-4321)

DUMAR FARM DISPERSAL – AT THE FARM
ST. JOHNS, PENNSYLVANIA 18247 – MONDAY, MAY 28

The farm is located ¼ mile from the intersection of Route 80 and 81.

79 HEAD . . . 42 COWS – 15 BRED HEIFERS – 20 OPEN HEIFERS and CALVES – 2 BULLS

Selling . . . 12 daughters by DUMAR FARM VERNS LEADER; 10 BY McDONALD FARMS B. KARDINAL; 6 by McDONALD FARMS RIVAL VARRO.

Two Junior 2-Year-Old Prospects – Entered In The '74 Pa. Futurity

IN SALE–WITH DAM AND 3 MATERNAL SISTERS

Dumar Farm Varros Rosy
Born March 25, 1971
Sire: McDonald Farms Rival Varro
Dam: Klondike Nances Rosalie
4 records average over 12500 DHI

IN SALE–WITH DAM

Dumar Farm Varros Ada
Born February 2, 1971
Sire: McDonald Farms Rival Varro
Dam: Norren Nances Audrey
11960 – 569 – 2yr – 305, 13532 – 632 – 3yr – 305 DHI

2 Ambassador daughters – 1st Best Uddered 3-Year-Old; 1st Best Uddered 4-Year-Old, Pa. All-American Dairy Show, 1972.

IN SALE WITH TOP DOMINO DAUGHTER

Douglaston Ador A.B. Cleo
Born July 12, 1968
10776–475–2Yr-4M–305 DHI
13824–560–3Yr-7M–292 DHI
Sire: Rosewood Nonas Ambassador
Dam: Douglaston A.B. Cleo
Next Dam Record: 13660 – 617 – 4Yr – 305, 12290 – 552 – 5Yr – 305

IN SALE – DUE JUNE 26

Little Falls A.M.S. Libby
Born February 27, 1968
12550–551–2Yr-9M–305 DHI
15554–586–4Yr-1M–320 DHI
Sire: Rosewood Nonas Ambassador
Dam: Busy Bend K.P. Laura (VG)
Next Dam Record: 4 over 12000 M, 575 F.

IN SALE WITH DAUGHTER BY NANCE

Peckhurst D. Moon
Born September 5, 1967
Due June 6, 1973
12000–608–2Yr-6M–305 DHI
12954–601–3Yr-6M–305 DHI
Sire: Western Glow Darimost
Dam: Collens Peckhurst Beauty
10020–486–2Yr–305 DHI

IN SALE, ONE DAUGHTER & GRANDDAUGHTER

Red Barns H.M. Winnie
Born October 11, 1964
16016–728–5Yr-5M–305 DHI
12597–613–3Yr-3M–350 DHI
Sire: Old Homestead High-and-Mighty
Dam: Highbank Generals Winsome
10928–549–4Yr–305

Sale Managed by the Merryman Company, Sparks, Maryland 21152. For catalogs, write same.

Geo. W. Snyder & Sons
Owners
577864 T.B.

DUMAR FARM

St. Johns, Pa. 18247
Phone: Drums, Pa. 717–788-3029
26054 Bang's

BEAUFORT FARM COMPLETE DISPERSAL, AT THE FARM EARLEVILLE, CECIL, MARYLAND, SATURDAY, MARCH 31

Estate of James Stanley Frazer
Doris Scott, Executor of Estate

Joe Walls, Manager
301–275-5915

SELLING . . . COMPLETE LINE OF FARM MACHINERY AND DAIRY EQUIPMENT AT 10:30 A.M.
CATTLE WILL BE SOLD STARTING AT 1:00 P.M.

75 HEAD . . . 41 COWS – 7 BRED HEIFERS – 27 OPEN HEIFERS – AND CALVES

The herd was founded in 1914 and Mr. Frazer had been breeding May Rose Guernseys for 59 years. The herd was founded on the blood of proved Langwater sires and in recent years **Top AI Bulls With Plus Proof Have Been Used.** Mr. Frazer was a devoted Guernsey breeder and a loyal supporter of the breed. For the past 13 years the herd has been capably managed by Joe Walls who missed only two milkings in these thirteen years.

Dam Of The Foundation Sire
Langwater Symbol

KENMAR HILLS COUNTESS SHEBA (E 3 TIMES)
12742–723–Sr3–365C–3x
13258–794–6yrs–365–3x
Dam of 3 summarized sons including Langwater Symbol. Dam of 5 tested daughters including Langwater Nicollette (E 2 times), 15013 – 749 – Jr4 – 365 – 3x, sold in 1960 for $6,500.

The Herd Is Rich In The Blood Of Prince

GET of LYRENE MAY ROSE PRINCE
Sire of the All-American Senior Get, 1972, Sire of the All-American Two-Year-Old Bull and All-American Three-Year-Old Cow, 1972.

In the sale . . . 9 daughters by PRINCE, 8 by Western Glow DARIMOST, 4 by a Darimost son, Woodacres Dari Hylite, 2 by Fairlawn K. Fortune, 7 by Deep Lake Billys Charmer, 3 by Deep Lake Flash Flash, 5 by Housleys J CHAMPION, 4 by Cedarbrook Pollys Emory. Recently Welcome Flashs Hollirex has also been used. This is a good uddered, young herd.

The Rolling Herd Average on 35 cows is 10282 lbs. milk, 512 lbs. fat, ACTUAL. During 1972 they completed 26 DHIR records that averaged 10183 lbs. milk, 501 lbs. fat, ME–305–2x. The herd has been classified 9 times.

CALVING SCHEDULE . . . 6 fresh in February, 7 in March, 3 due in April, 2 in June, 5 in July, 6 in August, 5 in September and 4 in October.

Herd is T.B. and Bang's Accredited – Vaccinated. PLAN NOW TO ATTEND THIS COMPLETE DISPERSAL. From the north take 213 south off Route 40 at Elkton. Go south and cross the Bohemia River and through the village of Hacks Point, continue past the Bohemia Country Club, take the first right and go the westerly end of Veazey Neck.

Sale Managed By: For Catalogs Write:

THE MERRYMAN COMPANY, SPARKS, MARYLAND 21152

John B. Merryman, Sparks, Md.
Tel. Home 301–771-4624
Office 301–771-4321

George W. Snyder, St. Johns, Pa. 18247
Tel. 717–788-3029

48TH GUERNSEY SALE, QUAIL ROOST FARMS ROUGEMONT, NORTH CAROLINA, SATURDAY, APRIL 7

HER DAUGHTER IN SALE

Antietam Brilliant Sonsie (E '66)
Purchased in the 1965 Guernsey Sale for $2,500. 13224 – 653 – Jr3HIR – 305 – 2x. A Brilliant out of a daughter of Hardwicks Sonsie, she dam of 11 tested daughters. Brilliant Sonsie was dam of the All-American Senior Get of Sire, 1966.

She is dam of –

LISETER SULTANS SONSIE
Born June 29, 1970
Fresh February 21 and selling open
Sire: Liseter Sultan, a Brilliant from the Secret family.
Liseter is also sending a Brilliant Flame heifer out of an Excellent Sultan to the 3rd National Heifer Sale.

A Show Heifer By Dazzler
Out Of A Dandy

EBER-LEA DAZZLING MANDY
Born January 23, 1971
Bred October 2, 1972 to Kokosings Candy Wistar, All-American Bull Calf, 1972 (The Candy Family)

Her Sire's Dam

Eber Lea Brilliant Dazzle (E '70, '72)
14110–733–3-1DHIR–365–2x
Sold for $4,200 in Eber-Lea Dispersal
Owned by Mrs. Jean L. A. duPont, Liseter Farm, Newtown Square, Pa. She is dam of Dazzler – sire of both Mist and Mandy.
MANDY is 1st Junior Yearling, Ohio State Junior Show, 1st Junior Yearling, North American Junior Show, Columbus, Ohio and Reserve Junior Champion.
Her Dam: Eber-Lea Dandy Sandy
12020–601–2-0DHI–305–2x
Sold in the Eber-Lea Dispersal for $1,675 to Sharon L. Clapp, Spencer, Ohio.
A daughter of Eber-Lea Farms Dandy, he by Lyrene Prince Don and out of Princess Candy.

HER DAUGHTER IN SALE

Locust Hill Wistars Betsy
Sold in the Eber-Lea Dispersal to Don Eberhard, Route 2, Mechanicsburg, Ohio. 11000 – 566 – 2-2DHI – 305 – 2x. Her daughter – **EBER-LEA DAZZLING MIST**, born Feb. 26, 1971 is consigned by Bruce Eberhard.
Sire: Eber Lea Farms Dazzler
$2,100 in the Eber-Lea Dispersal. His full sister sold for $3,100 to Hoards Dairyman Farm, Ft. Atkinson, Wis. Dazzler is out of Eber-Lea Brilliant Dazzle (E), 14110 – 733 – 3-1DHIR – 365 – 2x, sold for $4,200 to Liseter Farm, Newtown Square, Pa. (The Candy Family).
MIST was bred August 19, 1972 to Eber Lea Farms Climax, a double cross to Eber-Lea Princess Candy (E), *18940 – *976 – 4-0DHIR – 305 – 2x, National and All Time Ohio Class Leader.

HER PATERNAL SISTER IS SELLING

Heywes Ken Galican
10340–473–2-7DHIR–297–2x
She and her full sister, Heywes Ken Gallante were purchased by George Watts Hill, Quail Roost Farms, Rougemont, in the Haywood Farms Sale.

Her Paternal Sister
HEYWES KEN BRENNA – IN SALE
VG '73–89.5 dry
Born January 12, 1969, calved February 13, 1973, fresh and selling open. 12490 – 569 – 2-8DHIR – 305 – 2x.
Sire: Heywes Commands Ken
29 classified average 84.8. A son of Gayoso View Top Command, AI Gold Star Sire (double cross to the VIRTUE family)
Dam: Heywes Royal Brenda (VG)
11530–523–4-2DHIR–299–2x
Consigned by Ted Coleman, Big Creek Hill Farm, Inc., Saluda, S. C. Ted is also sending a champion out of a VG Edisto Farms J. Colonel daughter to the 3rd National Heifer Sale.

Sale Managed By:

For Catalogs Write:

THE MERRYMAN COMPANY, SPARKS, MARYLAND 21152

John B. Merryman, Sparks, Md.
Tel. Home 301–771-4624
Office 301–771-4321

George W. Snyder, St. Johns, Pa. 18247
Tel. 717–788-3029

MORE CONSIGNMENTS TO THE 48TH GUERNSEY SALE
QUAIL ROOST FARMS, ROUGEMONT, NORTH CAROLINA, SATURDAY, APRIL 7

Heyward L. and Wesley H. Shuler Consign 3 HEAD . . . One is a Very Good Command Ken – paternal sister to Heywes Ken Galican pictured on the opposite page. **HEYWES KEN SUNNA** (VG–88), born October 1, 1968. Due April 17 to Champion. SUNNA is by Heywes Commands Ken and is on test, 9084 – 437 – 3-5DHIR – 257 – 2x. She had a double cross to the VIRTUE family. Also consigned . . . **HEYWES MR PRIN ANNET,** born March 14, 1971. Due October 21, 1973 to Heywes Nance Besty. Sire: Lyrene May Rose Prince, AI Gold Star Sire. Dam: Heywes V. Annette (E), 14980 – 680 – 3-6DHIR – 305 – 2x, purchased in the 1971 Guernsey Sale for $2,700 by Tom Lurvey, Baraboo, Wis.

MATERNAL SISTER TO V ANNETTE
SHE THE DAM OF PRIN ANNET

HEYWES AMB ANOTA (VG–87.5)
9600–446–2-3DHIR–305–2x
9535–431–3-4DHIR–296–2
Purchased in the Heywes milking herd sale by Quail Roost Farms for $1,400 in 1972.

HEYWES DUKE DODEN . . . born February 1, 1971. Fresh and selling open. She is by a son of Darimost and is a maternal sister to Heywes Ken Joline, purchased by Conolly J. Corthon, Springview Farm, Thornburg, Va., in the 1971 Guernsey Sale.

Dick and Polly Merritt, Merit Guernseys, Old Farms, Farmington, Conn. are consigning . . . **THE FIRST MEMBER EVER OFFERED FOR SALE FROM THEIR GREAT "MAYME" FAMILY.**
MERIT E MAE – born July 13, 1969. Calved February 9, 1973. Fresh and selling open. 10460 – 539 – 2-4DHIR – 305 – 2x.
Sire: Pine Vista Double Emory, a son of Lyrene May Rose Prince out of Shawnee Pridetta (E), 20050 – 911 – 7DHIR – 305 – 2x, she dam of Sande-Hill Double Emory, USDA Summary 1/73 – 17 daughters, 4 herds average 14948 lbs. milk, 668 lbs. fat, a Pred. Diff. of +590 lbs. milk, +19 lbs. fat, 32% Repeatability, 18 classified average 85.5.
Dam: Merit Prem Mayme (E '70, '71–92.0), 1st Produce of Dam, Conn. State Show, 1971, 1972. 2nd Dry Cow, Conn. 1971, 2nd Aged Cow, Conn., 1972, 16071 – 908 – 6DHIR – 334 days. She is currently milking 76 lbs. and making 4 lbs. fat daily. **See page 259 of this Journal for more information on her sire and on this family.**

Edgar Gross, Maple Valley Farm, Sinclairville, N. Y., is sending a great Darimost out of a Patsys Prince. This cow, **ROVIAN GYLAS GLADYS** is fresh and selling open. 13120 – 642 – 6DHIR – 305 – 2x. **She classified VG 3 times, VG–89.0 (DRY) in 1972 and 1973.**

C Eugene Phillips, Phillips Farms, Mount Vernon, Ohio is sending PHILLIPS G.K. FANSIA, born October 14, 1968. Fresh and selling open. 12340 – 640 – 3-4DHIR – 304 – 2x. She is by Yellow Creek Bft. Gypsy King out of a daughter of Mulhocaway Beauty Butterfat. Terri Phillips is sending her Junior Yearling by Lyrene Prince Don, AI Silver Star Sire out of Cedarbrook Pollys Lora (VG), 14630 – 708 – 3-7DHIR – 305 – 2x, a daughter of Cedarbrook Pollys Nance, Silver Star Sire to the 3rd National Heifer Sale. Her full sister was 1st Junior Yearling, Ohio State Fair and the Ohio Junior and National Junior Show, Columbus, 1971.

Frederic K. Halliday, Wandering Brook Farms, Tully, N. Y., is consigning WANDERING BROOK D. LENA – born August 2, 1969, 10044 – 487 – 2yrs – 285 days, incomplete, projected to ME at 12882 – 625. Bred to Wandering Brook Paul. Sire: Western Glow Darimost, AI Gold Star Sire. Dam: Wandering Brook Miss Laurka (E 3 times), 12800 – 610 – Jr2DHIR – 305 – 2x, 13500 – 691 – 3-4DHIR – 305 – 2x, 15042 – 792 – 3-4DHI – 365 – 2x.
WANDERING BROOK J. MARGARET – born November 26, 1970. Due in July to Wandering Brook D. Plato. Sire: Housleys J. Champion, AI Gold Star Sire. Dam: Hillcrest Milottys Margaret, 9300 – 447 – 3-5DHIR – 305 – 2x, a daughter of Raemelton Jolly Ce Vern.

G. Luther Huston, Hebron, Md., consigns ROSEWOODS BUTTERFAT JEWEL, born September 24, 1966. Due in March, fresh and selling open. She is Excellent '72–91.0. 13300 – 681 – 4-4DHIR – 305 – 2x, 14400 – 727 – 5-6DHIR – 288 – 2x, still on test. A King Hal out of a Yellow Creek S. Handyman that is out of a daughter of Quincy King John. Her maternal sister by Darimost, **ROSEWOODS DARI PRINCESS,** (VG '72–88.0), 12150 – 612 – 3-7DHIR – 305 – 2x, 10700 – 513 – 4-8DHIR – 260 – 2x, still on test, is also consigned. She is due March 27 and selling open. **To The 3rd National Heifer Sale . . . ROSEWOOD MAY ROSE PROMISE,** born January 21, 1972, a great Junior Yearling prospect. She is by Lyrene May Rose Prince out of a class leading Brilliant – Rosewoods Brilliant Promise (VG–88.5), 19510 – *1113 – 5-0DHIR – 305 – 2x, Class Leader, 7th for fat when made.

Sale Managed By: For Catalogs Write:

THE MERRYMAN COMPANY, SPARKS, MARYLAND 21152

John B. Merryman, Sparks, Md.
Tel. Home 301–771-4624
Office 301–771-4321

George W. Snyder, St. Johns, Pa. 18247
Tel. 717–788-3029

THIRD NATIONAL HEIFER SALE, QUAIL ROOST FARMS
ROUGEMONT, NORTH CAROLINA, SATURDAY, APRIL 7

This year's sale again features outstanding bred and open heifers. They have been carefully selected and the consignments show evidence of size, power and depth of breeding. Wherever the committee went they met with tremendous cooperation from the consignors and in many cases were given their unrestricted choice of the heifer-crop.

THIS YEAR FOR THE FIRST TIME . . . TWO HEIFERS WILL SELL IN ABSENTIA

Henderson Stockton, an ardent Guernsey breeder and supporter for over 50 years believes the NATIONAL HEIFER SALE PROGRAM can do much for the NATIONAL GUERNSEY YOUTH PROGRAM AND FOR BREED PROMOTION. It was his idea to form for the first time a NATIONAL HEIFER SALE SYNDICATE for the purpose of purchasing the best heifer available in the states of Arizona, California and New Mexico. **THIS WAS DONE – THE HEIFER HAS BEEN PURCHASED AND CONSIGNED BY THE SYNDICATE** (see page 275 of this Journal for Syndicate members) **AND SHE SELLS IN ABSENTIA.** The idea behind selling two heifers, this year in absentia, is because of the great distance for some possible consignors to the place of sale. It is felt that the consignor could have the heifer sent at the time and to the place most suitable to the buyer. It would also possibly keep down shipping and sale expenses.

IN SALE – SELLING IN ABSENTIA

ARIZONA FARMS GOLD POSYETTA
Born August 21, 1971
Sire: Liseter Brilliant Gold
Reserve All-American Aged Bull, 1972. GOLD is a full brother to . . . **Liseter Brilliant Sunshine (E 3 times)** Class Leader, 9th for milk when made.

Her Dam

Liseter Sultans Posy
(VG 6 times – 88.0)
20400–668–7-5DHI–365–2x
24390–1188–8-11DHIR–365–2x
On retest, 7260–288–10-2DHIR–115 days, still on test.
She is a maternal sister to Liseter Brilliant Orchid (E 3 times), 18290 – 839 – 5HIR – 305 – 2x. The **BUTTERCREAM FAMILY.**

IN THE SALE – FROM CANADA

TANNERY HILL VALENCIAN CATHY
2nd Junior Yearling at the CNE, 3rd Junior Yearling, Royal Winter Fair, 1972.
Bred Dec. 6, 1972 to Quail Roost Dari Midas.
Sire: Ansmil Flash Valencian
A son of Spar Hill Baguette (E 7 times). 9 lactations total 124,990 lbs. milk, 6,152 lbs. fat, 2,890 days–2x including 16980 – 812 – 8DHIR – 305 – 2x. Sold in 1962 for $6,500.

We wish to thank the 1973 Heifer Sale Committee, **Members listed on page 128, February, 1973 Journal,** The Merryman Company, Sparks, Maryland, Rowland Beauvais, George Watts Hill, Quail Roost Farms, and all consignors who contributed so generously of their time and talents. THIS YEAR'S SALE IS SHAPING UP AS ANOTHER GREAT STEP FORWARD IN THE NATIONAL YOUTH PROGRAM.

The two previous sales both averaged over $1,000 per head and this has enabled the youth committee more opportunity to promote interest in the breed at the youth level.

1971 – FIRST NATIONAL HEIFER SALE, PUYALLUP, WASHINGTON
19 HEAD . . . $19,600–**Average $1,031.57**
1972 – SECOND NATIONAL HEIFER SALE, GRAND RAPIDS, MICHIGAN
29 HEAD . . . $32,525–**Average $1,121.55**
1973 – THIRD NATIONAL HEIFER SALE, ROUGEMONT, NORTH CAROLINA

Let's Keep This Program Moving Ahead. PLAN NOW TO ATTEND AND SUPPORT THIS NATIONAL HEIFER SALE.

The Objectives Of The National Guernsey Heifer Sale:

(1) To provide an annual promotional project that will generate a source of revenue to sustain the financing of a National Guernsey Youth Program.

(2) To provide an opportunity for any and all breeders, friends and associated interests of the breed – such as consignor, buyer, committee member, or assistance with time and help – to support a National Guernsey Youth Program.

(3) To provide a National sale of outstanding heifers.

* * * * *

● Net proceeds from sale commission goes to the National Guernsey Youth Fund

● Bidding is open to any and all potential buyers

OPPORTUNITY KNOCKS

We Are Offering . . . THE FIRST ONE EVER OFFERED FOR SALE FROM OUR "MAYME" FAMILY

CONSIGNED . . . To The 48TH GUERNSEY SALE QUAIL ROOST FARMS, ROUGEMONT, N. C. SATURDAY, APRIL 7

IN THE SALE . . .

MERIT E. MAE, Born July 13, 1969. Calved February 9, 1973, Fresh and selling open. 10460 – 539 – 2-4DHIR – 305 – 2x, 2nd Heifer Calf, E.S.E., 1970, 3rd Two-Year-Old, Conn. State Show, 1972.

First 10 daughters, 13 records, by PINE VISTA DOUBLE EMORY – all records actual

	MILK	FAT	DIVISION
Merit E. Candice	11340	480	1-11DHIR–286–2x
	10510	476	2-11DHIR–302–2x
Merit E. Fancy	9330	479	2-0DHIR–301–2x
Merit E. Topa	12160	587	2-1DHIR–305–2x
	13630	646	3-0DHIR–305–2x
Carlsons E. Rea	11020	588	2-0DHIR–305–2x
Merit E. Myrtle	10480	529	2-2DHIR–298–2x
	12220	537	3-0DHIR–305–2x
Merit E. Tonie	9470	410	2-7DHIR–305–2x
Merit E. Char	10900	527	2-0DHIR–305–2x
Merit E. Emma	11450	472	2-2DHIR–305–2x
Merit E. Topan	11506	534	3-0DHIR–305–2x
Merit E. Mae	10460	539	2-4DHIR–305–2x

Sire: **Pine Vista Double Emory**, a son of Lyrene May Rose Prince, A-I GOLD STAR SIRE, and out of Shawnee Pridetta (E), 20050 – 911 – 7DHIR – 305 – 2x, 19520 – 857 – 8DHIR – 305 – 2x. Pridetta is also the dam of Sande-Hill Double Emory, USDA Summary 1/73 – 17 daughters, 4 herds average 14948 lbs. milk, 668 lbs. fat, a Pred. Diff. of +590 lbs. MILK, +19 lbs. FAT, 32% Repeatability, 18 classified average 85.5.

Dam: **Merit Prem Mayme** (E '70, '71–92.0) 2nd Dry Cow, Conn. State Show, 1971, 2nd Aged Cow, Conn. State Show, 1972, 1st Produce of Dam, Conn. State Show, 1971, 1972. 10670 – 546 – 2-8DHIR – 305 – 2x, 14560 – 808 – 3-11DHIR – 359 – 2x, 13340 – 751 – 5-1DHIR – 305 – 2x, 16071 – 908 – 6DHIR – 334 days. She is currently milking 76 lbs. and making 4 lbs. fat daily.

Mayme is also the dam of three full sisters by Lyrene May Rose Prince.

Merit M.P. Mam	10580–511–2-9DHIR–299–2x
(VG–88 as a 2-year-old)	12750–586–3-9DHIR–305–2x
Merit M.P. Mame	12420–665–2-6DHIR–286–2x
(VG–89 as a 2-year-old)	12130–671–3-6DHIR–290–2x
Merit M.P. Mab	3rd Heifer Calf, Conn. State Show, 1972

TO THE 3RD NATIONAL HEIFER SALE . . . Arline Carlson is sending . . . **WHITE FARMS NANCES HILDA,** Born April 22, 1971. Due August 7, 1973 to Merit Dari Max, a son of Western Glow Darimost, A-I GOLD STAR SIRE, and out of Merit M.P. Mame (VG–89) a daughter of Merit Prem Mayme (E '70, '71–92.0) see above.

Sire: **Norgerts Royal Nance, A-I GOLD STAR SIRE**

Dam: **Alfalfa Farm Hollys Hetta,** Died during the first lactation White Farms milked her, 9920 – 434 – 6DHIR – 186days – 2x, predicted at 13726 – 607. A daughter of Deep Lake O. Holliking.

Old Farms
T.B. Accredited 1011
Bang's Free 1211

MERIT GUERNSEYS

Farmington, Conn. 06032
Dick and Polly Merritt, Owners
Tel. 203—677-1583
Arline Carlson, Herdsman

CANADIAN CONSIGNMENTS TO THE 48TH GUERNSEY SALE AND THE 3RD NATIONAL HEIFER SALE QUAIL ROOST FARMS, ROUGEMONT, N. C., SATURDAY, APRIL 7

IN THE SALE

TANNERY HILL KINGS EXPEDIENCEY (E)
Born December 28, 1966
Calved January 20, 1973
11247–558–2yrs–305–2x
10398–496–3yrs–321–2x
15022–674–4yrs–305–2x
All-Canadian 4-Year-Old
Milking 75 lbs. in Feb. for James Gundy, Newmarket, Ontario
Sire: Tannery Hill Nobles King (VG)
130 R.O.P. daughters, 218 records average 127 BCA'S MILK, 127 BCA'S FAT
Dam: Yeomans Bella (VG)
11114–480–6yrs–305–2x
Sire: McDonald Farms Jolly Yeoman

Jamaica Farm is also sending to the 3rd National Heifer Sale

JAMAICA PATTY
Born 3/27/71, due after July 1, 1973 to Jamaica Joe, a Champion out of Jamaica Royal Jane (VG) 7 records 90,059–4,339.
Sire: Lyrene May Rose Prince
Dam: Cedaro Normans Pat (VG–88)
4 records, two over 14,000 lbs., all over 13,500 lbs. milk.

A PAIR OF ANSMIL FLASH'S VALENCIAN DAUGHTERS – HE A SON OF BAGUETTE
(see opposite page)

Consigned by J. H. Crang, GLENVILLE FARM, Newmarket, Ontario.

GLENVILLE AFV DOTTY
Born 11/20/70
Bred to Glenville Tybalt
Dam: Oberland Princess Dotty
11294–570–6-1–305–2x
A daughter of Riverview Illetas Prince

GLENVILLE AFV GEORGIA
Born 10/8/70
Bred to Glenville Tybalt
Dam: Avon Meadows H. Georgia
8446–414–2-4–305–2x
9362–461–3-5–305–2x

TWO FROM THE BROOKNILL HERD. Howard J. Brooks, Paris, Ontario.

BROOKNILL T.D. GREBEGGA
Born January 13, 1972
This open heifer by Lyrene Top Domino is in the 3rd National Heifer Sale. Top Domino is by Gayoso View Top Command, AI Gold Star Sire out of Lyrene Maestros Dora (E–92.5) she also dam of Lyrene Prince Don and Lyrene Prince Duke.

BROOKNILL DAMES GARLIC (E '72)
Born February 24, 1968
Calved December 21, 1972
13750 – 738 – 2yrs. This Excellent, young cow is by Mulhocaway Butterfat Dispatch out of a daughter of Maplewood Royalist's Brigadier.

Lloyd and Betty Balsdon, Queenholm Farm, Queensville, Ontario Are Sending

TO THE GUERNSEY SALE

QUEENHOLM FABS FLO (VG)
Born 7/1/69 – Calved 10/29/72. Bred February 14 to Queenholm Champions Mark. 8863 – 476 – 2yrs, BCA 133M, 143F. HM All-Canadian Yearling, 1971, HM All-Canadian 2-Year-Old, 1972, entered in 1973 Canadian 3-Year-Old Futurity.
Sire: McDonald Farms JV Fabulous (E)
Dam: Emmadale Slogans Flora (VG)
Silver Medal Certificate
10292–547–5yr, BCA 126M, 134F

Maternal Sister To Flo

Emmadale Majestys Tilda (E)
12838 – 670 – 7yr, BCA 157M, 5 records average BCA 131M, 144F, 1st prize Interbreed Udder and Res. Gr. Ch. Markham Fair. HM All-Canadian Aged Cow, 1970, 1971. All-Canadian, 1972, Nominated All-Canadian, 1973.

ALSO CONSIGNED

QUEENHOLM FAB'S PRIM (VG)
Born 10/14/69 – Calved February 5. Held open so she could calve at a better time for 3-Year-Old Canadian Futurity. Due August 6, 1973 to Darimost, 11187 – 520 – 2yrs, BCA 167M, 156F, HM All-Canadian Yearling, 1971.
Sire: McDonald Farms J.V. Fabulous (E)

Dam Of Prim – A Billy

Queenholm Billys Priscilla (VG)
15551 – 766 – 6yrs, BCA 190M, 187F, 5 records average 12356 – 629, BCA 165M, 1st Dry Cow Ottawa Exhibition CNE, 1970.
Sire: Burgers Place Billy
AI Gold Star Sire

Sale Managed By:

For Catalogs Write:

THE MERRYMAN COMPANY, SPARKS, MARYLAND 21152

John B. Merryman, Sparks, Md.
Tel. Home 301–771-4624
Office 301–771-4321

George W. Snyder, St. Johns, Pa. 18247
Tel. 717–788-3029

SELLING . . . ZIP – THE ALL-CANADIAN YEARLING, TWO AND THREE-YEAR-OLD

48TH GUERNSEY SALE, QUAIL ROOST FARMS, ROUGEMONT, N. C.

SATURDAY, APRIL 7

IN SALE

TANNERY HILL FLAIRS ZIP (E–93.2)
15159–704–2yrs–365–2x
All-Canadian Yearling, 1970
All-Canadian 2-Year-Old, 1971
All-Canadian 3-Year-Old, 1972
Winner of the Canadian Futurity, 1972
Fresh 10/13/72. Bred 12/26/72 to Brooknill Fames Sir Galahad, a Plus Type, Plus Production bull. One of the highest Proven, active bulls, at the Western Ontario AI Stud.

HER DAUGHTER IN SALE

TANNERY HILL C. ZENOBIA (E '72–92.0)
17290–778–3-5DHIR–305–2x
19537–848–ME–305–2x
Milked 87.5 for the tester on Sept. 19, at High Meadows Farm, La Fayette, N. Y.
1972 Classification Breakdown
E V V V D V E E E E V E E E
All-Canadian Yearling, 1969, All-Canadian Two-Year-Old, 1970, 1st 3-Year-Old, Res. Sr. & Res. Gr. Ch., N. Y. State Fair, 1971, 1st 3-Year-Old (open show) 1st 3-Year-Old Futurity, Royal Winter Fair, 1971.
She is dam of –
TANNERY HILL FABULOUS CORA
Bred 10/15/72 – Due in July
Sire: McDonald Farms J. V. Fabulous

HER GRANDDAUGHTER IN SALE

SPAR HILL BAGUETTE (E 7 times)
9 lactations total 124,990 lbs. milk, 6,152 lbs. fat, 2,890 days – 2x including 16375 – 809 – 5HIR – 365 – 2x, 16980 – 812 – 8DHIR – 305 – 2x.
Sold in 1962 for $6,500
All-American 3-Year-Old, 1961, Res. AA 4-Year-Old, 1962, Res. AA Aged Cow, 1963, 1964. She is dam of **ANSMIL FLASH VALENCIAN**, he sire of **TANNERY HILL VALENCIAN CATHY**, IN SALE – 2nd Jr. Yr. at C.N.E., 3rd Jr. Yr., Royal Winter Fair, 1972, bred December 6, 1972 to Quail Roost Dari Midas.
Her Dam: Dunbrae Harvest Pearl
3 records include
11504–552–3yrs–305–2x
14159–634–5yrs–305–2x
SHE IS IN THE 3RD NATIONAL HEIFER SALE

Henry Borden, Owner
M. G. (Jim) Schwartz, Manager
416–833-6372

TANNERY HILL FARMS
At Hwy. 400 and King City Side Road, RR 3, King, Ontario, Canada

A DARIMOST OUT OF A PATSYS PRINCE

The Kind We All Like . . .

Ben Friedrichs found her in 1968 and added her to the WESTERN GLOW FARMS, INC. herd. Henry C. Venier heard about her and had her checked out. She was added to the HIGH MEADOWS FARM herd in 1969 and in 1971 we were fortunate to be able to add this great cow to our herd.

CONSIGNED . . . **To The 48TH GUERNSEY SALE, QUAIL ROOST FARMS, ROUGEMONT, N. C., SATURDAY, APRIL 7.**

ROVIAN GYLAS GLADYS

Born November 14, 1965. She will be fresh and selling open. She classified VG–87.5 at High Meadows on August 8, 1970 and she has since been **classified Very Good – 89.0 Dry in 1972 and 1973** 10030 – 490 – 3-7DHIR – 305 – 2x, 13120 – 642 – 6DHIR – 305 – 2x. We have an outstanding Junior Yearling out of Gladys in our herd and if she has a bull this time it will be kept for a future herd sire. **THIS IS A GREAT COW! It is with reluctance that we finally agreed to sell her.**

Sire: Western Glow Darimost, AI Gold Star Sire

Dam: Rovian Gertrudes Gyla, a daughter of Lake Louise Patsys Prince, AI Gold Star Sire. THIS COMBINATION OF DARIMOST ON PATSYS PRINCE PRODUCED SOME OF THE BREED'S BEST! IT IS A COMBINATION THAT WORKED!

To The NEW YORK STATE BRED HEIFER CLASSIC SALE, CANANDAIGUA, N. Y., WEDNESDAY, APRIL 18, 1973.

TWO OF OUR VERY BEST HEIFERS – ONE IS A BILLY OUT OF THE GREAT FAY–FLOSS FAMILY, SHE IS A MATERNAL SISTER TO OUR CHIEF BULL. THE OTHER IS A BUTTERFAT HALYARD OUT OF A VERY GOOD 89.0 BONANZA KING. It hurts to let this kind go, but we agree with Joe – if we are to have a top, high quality sale, it takes this kind to make it go.

IN THE SALE

VALLEY BILLIE FAY

Born September 22, 1970

Sire: Burgers Place Billy
AI Gold Star Sire

FAY is a maternal sister to our herd sire, VALLEY FAYE CHIEF (see page 651, November, 1972 Guernsey Breeders' Journal)

DAM OF FAY AND CHIEF

(pictured at 9 years of age)

MAPLE ROW BO-MATICS FAY (VG–4 times)
VG–89 dry in '70
13400–597–3-6DHIR–305–2x
She is a full sister to . .
MAPLE ROW BO MATICS FLOSS
(E 4 Times)
14920–697–3-1DHIR–305–2x
15350–722–4-4DHIR–305–2x

A top family and our bull VALLEY FAYE CHIEF is siring some of the best females we have ever bred. CHIEF is a maternal brother to BILLIE FAY **(IN SALE–pictured opposite).**

Also Consigned . . . **VALLEY BFT. SKIGITT,** Born December 6, 1970

Sire: Mulhocaway Butterfat Halyard, USDA Summary 1/73 – 36 daughters, 2 herds average 11742 lbs. Milk, 549 lbs. Fat, a Pred. Diff. of +347 lbs. MILK, +18 lbs. Fat, 27% Repeatability, 37 classified average 85.1.

Dam: BKs Bertha of Dolly Run VG '72–88.5, '73–89.0, 8920 – 437 – 3-3DHIR – 305 – 2x, a daughter of Chedco Bonanzas King, **AI Gold Star Sire.**

MAPLE VALLEY FARM – Way Out In Western New York

Where Visitors Are Always Welcome

Edgar Gross, Owner
7136 Rood Road, Sinclairville, N. Y. 14762

Tel. 962-3535

MAPLE VALLEY FARM

The American Guernsey Cattle Club and Golden Guernsey, Inc.

California
George H. Clever
362 Records
15,357 Milk
626 Fat

Michigan
Kellogg Farm, M.S.U.
36 Records
15,146 Milk
676 Fat

Indiana
William T. Franks
21 Records
14,392 Milk
674 Fat

Massachusetts
White Farms, Inc.
58 Records
14,384 Milk
653 Fat

New York
McDonald Properties
40 Records
14,379 Milk
670 Fat

Indiana
Oscar R. Weaver
37 Records
14,374 Milk
748 Fat

Lester Lurvey & Sons, Baraboo, Wisconsin
45 Records
15,839 Lbs. Milk – 736 Lbs. Fat

Washington
K. J. & W. R. Winters
24 Records
14,312 Milk
634 Fat

Univ. of N. H.
13 Records
14,307 Milk
674 Fat

Kentucky
R. W. Thompson, Jr.
22 Records
14,214 Milk
652 Fat

Ohio
Mrs. M. C. Bouton & Sons
35 Records
14,148 Milk
658 Fat

96th Annual Report

For The Calendar Year, 1972

The American Guernsey Cattle Club and Golden Guernsey, Inc.

California
George H. Clever
362 Records
15,357 Milk
626 Fat

Michigan
Kellogg Farm, M.S.U.
36 Records
15,146 Milk
676 Fat

Indiana
William T. Franks
21 Records
14,392 Milk
674 Fat

Massachusetts
White Farms, Inc.
58 Records
14,384 Milk
653 Fat

Lester Lurvey & Sons, Baraboo, Wisconsin
45 Records
15,839 Lbs. Milk – 736 Lbs. Fat

New York
McDonald Properties
40 Records
14,379 Milk
670 Fat

Indiana
Oscar R. Weaver
37 Records
14,374 Milk
748 Fat

Washington
K. J. & W. R. Winters
24 Records
14,312 Milk
634 Fat

Univ. of N. H.
13 Records
14,307 Milk
674 Fat

Kentucky
R. W. Thompson, Jr.
22 Records
14,214 Milk
652 Fat

Ohio
Mrs. M. C. Bouton & Sons
35 Records
14,148 Milk
658 Fat

96th Annual Report

For The Calendar Year, 1972

Introduction

On the following pages of this annual report is the summary of activities for the calendar year 1972.

Significant in this summary, in what might be considered the "barometer" statistics, is the increased activity in both registrations and transfers over 1971; the fourth consecutive year in which the price of registered Guernseys at public auction has increased – reaching an all-time high in 1972; and a continuing increase in the official breed average for milk and fat. Particularly noteworthy are the herds with DHIR lactation averages above 15,000 lbs. of milk and the number at the 13 and 14,000 lb. levels.

In other areas of activity, the Guernsey Breeders' Journal made a successful transition from two issues to one issue per month; the 2nd National Heifer Sale made another excellent step in establishing itself; the Outstanding Guernsey Youth and the Outstanding Young Guernsey Farmer awards were inaugurated; a young sire sampling project adaptable to the breed and A.I. was started; and there was progress in joint effort between breeds with a full-time joint field services program between Guernsey and Jersey operating in the Pacific Northwest area throughout 1972, and increased joint use of classifiers between the two breeds.

Although the gain in the production level of the breed is encouraging, the rate of gain must receive priority attention and allied with this must be the sampling of sufficient young sires as the breed's number one priority if the essential proved sires are going to be available in the future to maintain and increase the production level of the breed.

Perhaps the most significant matter in the total dairy industry during 1972 was an increase in the per capita consumption of fluid milk. Equally significant was the commercial utilization of uncommitted CCC stocks of non-fat dry milk and cheese – all factors affecting the price of milk and the future. If the market demand for non-fat milk solids continues to maintain these stocks at minimal commercial levels, this should have an effect on the interest in minimum standards for fluid milk products and naturally high solids milks.

The trends of the dairy industry in 1973 can hardly escape these factors plus the influence of unfavorable feed conditions in 1972.

Sincerely,

Max L. Dandy

Executive Secretary

HERD REGISTER

REGISTRATIONS: The 34,451 Guernseys recorded in 1972 consisted of 32,779 females and 1,672 bulls. The total represents an increase of 6.3% over 1971 and was not influenced by any fee changes or registration "specials."

TRANSFERS: The 17,640 transfers of ownership recorded in 1972, consisting of 16,951 females and 689 bulls, followed the upward trend of registrations with a 3.1% increase over 1971. Transfers of animals to foreign countries were also up 20.7% which included 48 animals transferred to The American University of Beruit in Beruit, Lebanon.

TEN HIGH STATES

Registrations		Transfers	
Pennsylvania	4193	Pennsylvania	1951
Wisconsin	4190	Wisconsin	1872
Ohio	2411	New York	1436
Indiana	1832	Ohio	1019
New York	1776	Indiana	892
California	1267	Michigan	794
Minnesota	1244	North Carolina	738
Illinois	1210	Washington	709
Washington	1146	California	700
Michigan	1137	Mississippi	675

MEMBERSHIP: There were 102 new memberships issued for the year which was a 3% increase over 1971 and makes three out of the past four years in which memberships have exceeded the previous year. The total senior membership is now 3,648 (10 more than one year ago) and junior memberships total 1,601.

PROVISIONAL REGISTRATION: There were 73 cows which qualified for Provisional Registration in 1972. Since this program became effective on July 1, 1970, a total of 382 cows have been qualified during its first two and a half years.

Recordings of offspring from Provisional Registration cows in the Herd Register totaled 133 daughters and 75 granddaughters in 1972. A total of 388 female offspring of Provisional Registration cows have been entered in the Herd Register since July, 1970.

BLOOD TYPING: Through the cooperative Blood Typing Program of the Purebred Dairy Cattle Association, 176 Guernseys were blood typed by the University of California Serology Laboratory in 1972.

The total included the typing of 85 bulls for permanent record in accordance with A.I. or frozen semen requirements; 58 animals were blood typed under the routine "spot check" program, and the balance represented dams of bulls entering A.I. units or animals involved in parentage problems. The blood typing program has been in progress since 1949 and 6,039 animals have been blood typed to date.

ARTIFICIAL INSEMINATION: The percentage of animals registered which are the result of artificial insemination reached an all-time high for the breed with 60.4% in 1972. This was a 2.6% increase over the previous year.

FROZEN SEMEN: With the processing of 346 frozen semen transfers, the ownership of 88,889 ampules of frozen semen were transferred on the records during the year.

REGISTRATION BY TATTOO: The percentage of animals registered by only a tattoo as identification remained quite static for several years but began to increase in 1970. During 1972, the percentage of such registrations was 13.7% representing 4,724 animals and an increase of 1.4% from the previous year.

BREED IMPROVEMENT

PRODUCTION TESTING: The inventory of DHIR testing at the beginning of 1972 was 25,772 cows in 438 herds on official test. The year-end tally was 23,681 cows on test in 403 herds. Fifteen new herds were added during the year.

The average of 21,928 records made official during the year is 11,495 pounds of milk and 529 pounds of butterfat on an M.E. 305–2x basis. This resulted in an increase in production of 198 pounds of milk and 7 pounds of butterfat per cow over 1971, which was a slightly higher percentage rate of increase than 1971.

The new official rolling three-year breed average on an M.E. 305–2x basis as of January 1, 1973 is 11,311 pounds of milk and 523 pounds of butterfat. The increase per cow over the most recent 10 years is 1719 pounds milk and 57 pounds of butterfat.

At the close of the year, Ohio continued to be the leading state with number of cows on DHIR test with 1867, followed by Indiana with 1837, Pennsylvania with 1821, Wisconsin with 1320 and Washington with 1303.

Fifty-four 20,000 pound milk records were approved in 1972 bringing the all-time total to 719. Thirty-nine 1,000 pound butterfat records were approved for an all-time total of 838.

There were 11 Gold Star Sires approved during the year and 9 Silver Star Sires. This brings the total Gold Star Sire Awards to 105, and Silver Star Sire Awards to 58 since the current program was started in January, 1968, whereby the USDA Production Sire Summaries based upon herdmate comparisons and AGCC Type Summaries have been used as the basis for the award.

For the 1971 award year, 50 Gold Star Breeders were recognized in 19 states, 45 of whom had previously qualified and five were first-time awards. Eight Gold Star Herds were recognized in six states.

Volume XXV of the Performance Register contained performance data for 1971. It consisted of 506 pages with 23,943 production records made official; 14,976 classification ratings and 3,031 summarized sires. A total of 222 copies were sold of which 152 were to herds on official test and 71 to subscribers.

HIGH RECORDS: Among the DHIR production records made official during 1972 were these leaders:

Ridgeviews Fames Lotus, owned by Warren A. Smith & Sons, Watertown, Wisconsin, completed the highest 305–2x record for milk with 24,060M – 938F at 6 years, which also places her third among the National Class Leaders for milk in the mature class and is the sixth highest all-time 305–2x record for milk among all ages.

Wagners S. Elle, owned by Audrey D. Wagner, Cissna Park, Illinois, added more credits to her National record holdings by completing the highest 305–2x record for fat with 21390M – 1106F at 3 years and 7 months. As the National Class Leader for fat, senior three-year-olds and

Wagners S. Elle

fourth for milk, she is the only repeat National Leader from 1971 when she established the current first place 305–2x National Class Leading records for both milk and fat for senior two-year-olds with 19,730M – 984F at 2 years and 6 months of age. Her senior three-year-old record is also the ninth highest all-time butterfat record, 305–2x, regardless of age.

Ansmil F. Expectation, owned by Warren and Harold Myers, Cleveland, North Carolina, completed the highest 365–2x record for milk with 26,230M – 1079F at 6 years and 11 months, which record places her seventh among the National Class Leaders for milk in the mature class.

Metzger Farms Valor Rolanda, owned by Myron & Grace Metzger, Claypool, Indiana, recorded the highest 365–2x record for butterfat with 21,640M – 1251F at 9 years of age.

SUMMARY OF ACTIVITIES

Total Members (Senior)	3,648	Animals Blood Typed	176
New Members	102	New Buyers	1,090
Junior Members	1,601	Herds on Test	403
New Members	174	Cows on Test	23,681
Registrations	34,451	Herds Classified	332
Females	32,779	Cows Classified	11,235
Males	1,672	Pedigrees Written	1,774
Transfers	17,640	Sales Catalogs Published	20
Females	16,951	Journal Subscribers	4,900
Males	689	Golden Guernsey Sales (quarts)	171,979,254
Provisional Registrations	73	Total Milk Sales (quarts)	174,659,471

Introduction

On the following pages of this annual report is the summary of activities for the calendar year 1972.

Significant in this summary, in what might be considered the "barometer" statistics, is the increased activity in both registrations and transfers over 1971; the fourth consecutive year in which the price of registered Guernseys at public auction has increased – reaching an all-time high in 1972; and a continuing increase in the official breed average for milk and fat. Particularly noteworthy are the herds with DHIR lactation averages above 15,000 lbs. of milk and the number at the 13 and 14,000 lb. levels.

In other areas of activity, the Guernsey Breeders' Journal made a successful transition from two issues to one issue per month; the 2nd National Heifer Sale made another excellent step in establishing itself; the Outstanding Guernsey Youth and the Outstanding Young Guernsey Farmer awards were inaugurated; a young sire sampling project adaptable to the breed and A.I. was started; and there was progress in joint effort between breeds with a full-time joint field services program between Guernsey and Jersey operating in the Pacific Northwest area throughout 1972, and increased joint use of classifiers between the two breeds.

Although the gain in the production level of the breed is encouraging, the rate of gain must receive priority attention and allied with this must be the sampling of sufficient young sires as the breed's number one priority if the essential proved sires are going to be available in the future to maintain and increase the production level of the breed.

Perhaps the most significant matter in the total dairy industry during 1972 was an increase in the per capita consumption of fluid milk. Equally significant was the commercial utilization of uncommitted CCC stocks of non-fat dry milk and cheese – all factors affecting the price of milk and the future. If the market demand for non-fat milk solids continues to maintain these stocks at minimal commercial levels, this should have an effect on the interest in minimum standards for fluid milk products and naturally high solids milks.

The trends of the dairy industry in 1973 can hardly escape these factors plus the influence of unfavorable feed conditions in 1972.

Sincerely,

Max L. Dandy

Executive Secretary

HERD REGISTER

REGISTRATIONS: The 34,451 Guernseys recorded in 1972 consisted of 32,779 females and 1,672 bulls. The total represents an increase of 6.3% over 1971 and was not influenced by any fee changes or registration "specials."

TRANSFERS: The 17,640 transfers of ownership recorded in 1972, consisting of 16,951 females and 689 bulls, followed the upward trend of registrations with a 3.1% increase over 1971. Transfers of animals to foreign countries were also up 20.7% which included 48 animals transferred to The American University of Beruit in Beruit, Lebanon.

TEN HIGH STATES

Registrations		Transfers	
Pennsylvania	4193	Pennsylvania	1951
Wisconsin	4190	Wisconsin	1872
Ohio	2411	New York	1436
Indiana	1832	Ohio	1019
New York	1776	Indiana	892
California	1267	Michigan	794
Minnesota	1244	North Carolina	738
Illinois	1210	Washington	709
Washington	1146	California	700
Michigan	1137	Mississippi	675

MEMBERSHIP: There were 102 new memberships issued for the year which was a 3% increase over 1971 and makes three out of the past four years in which memberships have exceeded the previous year. The total senior membership is now 3,648 (10 more than one year ago) and junior memberships total 1,601.

PROVISIONAL REGISTRATION: There were 73 cows which qualified for Provisional Registration in 1972. Since this program became effective on July 1, 1970, a total of 382 cows have been qualified during its first two and a half years.

Recordings of offspring from Provisional Registration cows in the Herd Register totaled 133 daughters and 75 granddaughters in 1972. A total of 388 female offspring of Provisional Registration cows have been entered in the Herd Register since July, 1970.

BLOOD TYPING: Through the cooperative Blood Typing Program of the Purebred Dairy Cattle Association, 176 Guernseys were blood typed by the University of California Serology Laboratory in 1972.

The total included the typing of 85 bulls for permanent record in accordance with A.I. or frozen semen requirements; 58 animals were blood typed under the routine "spot check" program, and the balance represented dams of bulls entering A.I. units or animals involved in parentage problems. The blood typing program has been in progress since 1949 and 6,039 animals have been blood typed to date.

ARTIFICIAL INSEMINATION: The percentage of animals registered which are the result of artificial insemination reached an all-time high for the breed with 60.4% in 1972. This was a 2.6% increase over the previous year.

FROZEN SEMEN: With the processing of 346 frozen semen transfers, the ownership of 88,889 ampules of frozen semen were transferred on the records during the year.

REGISTRATION BY TATTOO: The percentage of animals registered by only a tattoo as identification remained quite static for several years but began to increase in 1970. During 1972, the percentage of such registrations was 13.7% representing 4,724 animals and an increase of 1.4% from the previous year.

BREED IMPROVEMENT

PRODUCTION TESTING: The inventory of DHIR testing at the beginning of 1972 was 25,772 cows in 438 herds on official test. The year-end tally was 23,681 cows on test in 403 herds. Fifteen new herds were added during the year.

The average of 21,928 records made official during the year is 11,495 pounds of milk and 529 pounds of butterfat on an M.E. 305–2x basis. This resulted in an increase in production of 198 pounds of milk and 7 pounds of butterfat per cow over 1971, which was a slightly higher percentage rate of increase than 1971.

The new official rolling three-year breed average on an M.E. 305–2x basis as of January 1, 1973 is 11,311 pounds of milk and 523 pounds of butterfat. The increase per cow over the most recent 10 years is 1719 pounds milk and 57 pounds of butterfat.

At the close of the year, Ohio continued to be the leading state with number of cows on DHIR test with 1867, followed by Indiana with 1837, Pennsylvania with 1821, Wisconsin with 1320 and Washington with 1303.

Fifty-four 20,000 pound milk records were approved in 1972 bringing the all-time total to 719. Thirty-nine 1,000 pound butterfat records were approved for an all-time total of 838.

There were 11 Gold Star Sires approved during the year and 9 Silver Star Sires. This brings the total Gold Star Sire Awards to 105, and Silver Star Sire Awards to 58 since the current program was started in January, 1968, whereby the USDA Production Sire Summaries based upon herdmate comparisons and AGCC Type Summaries have been used as the basis for the award.

For the 1971 award year, 50 Gold Star Breeders were recognized in 19 states, 45 of whom had previously qualified and five were first-time awards. Eight Gold Star Herds were recognized in six states.

Volume XXV of the Performance Register contained performance data for 1971. It consisted of 506 pages with 23,943 production records made official; 14,976 classification ratings and 3,031 summarized sires. A total of 222 copies were sold of which 152 were to herds on official test and 71 to subscribers.

HIGH RECORDS: Among the DHIR production records made official during 1972 were these leaders:

Ridgeviews Fames Lotus, owned by Warren A. Smith & Sons, Watertown, Wisconsin, completed the highest 305–2x record for milk with 24,060M – 938F at 6 years, which also places her third among the National Class Leaders for milk in the mature class and is the sixth highest all-time 305–2x record for milk among all ages.

Wagners S. Elle, owned by Audrey D. Wagner, Cissna Park, Illinois, added more credits to her National record holdings by completing the highest 305–2x record for fat with 21390M – 1106F at 3 years and 7 months. As the National Class Leader for fat, senior three-year-olds and

Wagners S. Elle

fourth for milk, she is the only repeat National Leader from 1971 when she established the current first place 305–2x National Class Leading records for both milk and fat for senior two-year-olds with 19,730M – 984F at 2 years and 6 months of age. Her senior three-year-old record is also the ninth highest all-time butterfat record, 305–2x, regardless of age.

Ansmil F. Expectation, owned by Warren and Harold Myers, Cleveland, North Carolina, completed the highest 365–2x record for milk with 26,230M – 1079F at 6 years and 11 months, which record places her seventh among the National Class Leaders for milk in the mature class.

Metzger Farms Valor Rolanda, owned by Myron & Grace Metzger, Claypool, Indiana, recorded the highest 365–2x record for butterfat with 21,640M – 1251F at 9 years of age.

SUMMARY OF ACTIVITIES

Total Members (Senior)	**3,648**	**Animals Blood Typed**	**176**
New Members	**102**	**New Buyers**	**1,090**
Junior Members	**1,601**	**Herds on Test**	**403**
New Members	**174**	**Cows on Test**	**23,681**
Registrations	**34,451**	**Herds Classified**	**332**
Females	**32,779**	**Cows Classified**	**11,235**
Males	**1,672**	**Pedigrees Written**	**1,774**
Transfers	**17,640**	**Sales Catalogs Published**	**20**
Females	**16,951**	**Journal Subscribers**	**4,900**
Males	**689**	**Golden Guernsey Sales (quarts)**	**171,979,254**
Provisional Registrations	**73**	**Total Milk Sales (quarts)**	**174,659,471**

Lauxmont Gendarmes Bebe, owned by Lester Lurvey & Sons, Baraboo, Wisconsin, made the only first place National Class Leader record for both milk and fat, with her record of 23,060M – 1200F – 4-6 – 365 – 2x, to head the senior four-year-old National Class Leaders.

KoKosings G.B. Abby, owned by Mrs. M. C. Bouton & Sons, Mt. Vernon, Ohio, became the National Class Leader for milk and third for fat for senior two-year-olds, 365–2x, with her record of 20,290M – 951F at 2 years and 8 months.

Lockshore T.C. Fawn, owned by James A. & Alice B. Fish, Hickory Corners, Michigan, took over first place among the junior 4-year-old, 305–2x, National Class Leaders with her record of 22,690M – 870F at 4 years and 4 months.

Three herds completed DHIR lactation averages of over 15,000 pounds of milk on an M.E. 305–2x basis: Lester Lurvey & Sons, Baraboo, Wisconsin, 45 records averaged 15,839M – 736F; George H. Clever, Tracy, California, 362 records averaged 15,357M – 626F; and Kellogg Farm, Michigan State University, 36 records averaged 15,146M – 676F. Additionally, eight herds completed lactation averages of 14,000 pounds milk or more and 47 herds were above 13,000 pounds.

SALES: The 57 public auction, consignment and dispersal sales reported in 1972 recorded an average of $561.98 on 3,728 head which is an all-time high for the past 55 years of recording auction data. The average has increased the past four consecutive years and the 1972 average is $118 per head higher than 1970 and $141 per head higher than four years ago. A total of 50 head sold for $2,000 or more.

The highest selling animal and high bull for 1972 was the six month old calf, Lyrene Noble Maxim, at $10,000 in the Lyrene Farms Dispersal, Ionia, Michigan, and purchased by the Noble Maxim Syndicate, Sparks, Maryland. The top selling female and second high animal of the year was Neslekcim Fortunes Fancy selling for $7,300 in the 47th Guernsey Sale and First World Premiere Sale. Consigned by Norman P. McClelland, Shamrock Farm, Phoenix, Arizona, she was purchased by E. C. Anderson, Bushy Park Farm, Wake, Virginia.

The high five sales in 1972 averaged over $900 per head:

Michigan National Convention Sale	**29 Head**	**$1,772.41**
47th Renewal of The Guernsey Sale and First World Premiere Sale	**32 Head**	**1,619.68**
2nd National Guernsey Heifer	**29 Head**	**1,121.55**
Lyrene Farms Dispersal	**174 Head**	**954.88**
18th Ontario Guernsey Classic	**36 Head**	**941.66**

TYPE CLASSIFICATION: In the sequence of Type Classification schedules, the full schedule contains one less area every third year and 1972 was such a year.

Official Classifier Merton Sowerby visited 332 herds in 1972 and assigned official ratings on 11,429 Guernsey cows of which 11,235 were registered cows and 194 unregistered cows.

There were 7518 cows classified for the first time or 67.03% of the total with the following summary: Excellent – 33 (0.44%); Very Good – 2561 (34.06%); Desirable – 4292 (57.09%); Acceptable – 587 (7.81%); and Fair – 45 (0.60%).

Reclassified cows totaled 3698 representing 32.97% of the total as follows: Excellent – 282 (7.63%); Very Good – 2824 (76.37%); Desirable – 479 (12.95%); Acceptable – 97 (2.62%); and Fair – 16 (0.43%).

Progress in the joint use of classifiers between Guernsey and Jersey was made in 1972. Merton Sowerby was approved as an Official Classifier for The American Jersey Cattle Club and handled three Jersey schedules and one joint schedule during the year.

PEDIGREES: The production of both sale catalogues and pedigrees increased in 1972. A total of 20 sale catalogues were produced, eight of which were for dispersals and 12 were for consignment sales, consisting of seven 7 x 9½ typewritten catalogues and thirteen 7 x 11 computerprints. Pedigrees produced by the computer totaled 1774, six ancestor pedigrees, 227 of which were purchased for compilation of sale catalogues elsewhere. Individual orders were filled for: 24 – 6 ancestor; 40 – 14 ancestor; 18 – 30 ancestor; and one – 62 ancestor typewritten pedigrees.

GOLDEN GUERNSEY

The merger and sale of fluid milk processing plants and centralizing a larger share of producer milk under the control of fewer large producer cooperatives continues to be a major factor affecting the distribution of Golden Guernsey Milk Products.

For example, in 1972 within the Golden Guernsey distributor ranks – two merged with other Golden Guernsey distributors; three merged with processors not on the program; three sold to processors who maintained the program; one sold to a major producer cooperative which has maintained the program; three terminated because of

Lyrene Noble Maxim

Neslekcim Fortunes Fancy

local supply problems and one terminated because the producer cooperative would not provide an adequate Guernsey supply even though available.

Six new distributors joined the Golden Guernsey program in 1972 as follows: Allen's Dairy, Halstead, Kansas; Clearbranch Farms Dairy, Fort Valley, Georgia; East Side Jersey Dairy, Anderson, Indiana; Flav-O-Rich Dairy, Canton, Mississippi; Manor Dairy, Ellicott City, Maryland; and Shumadine Dairy, Norfolk, Virginia.

Considering the total dairy industry, retail distribution of fluid milk is a minor thrust of total sales today and in this atmosphere Golden Guernsey Milk Products must also compete. Likewise, industry-wide the low fat milk products continue to receive the major emphasis and increase in sales. Low fat Golden Guernsey Milk Products – Gurnzgold and Gurnzskim – are no exceptions. In 1972, Gurnzgold represented 52% of the total sales and Gurnzskim 9%. Nationally, total Golden Guernsey Milk Products sales declined less than two percent.

PRODUCT	QUARTS	PERCENT
GOLDEN GUERNSEY	43,391,544	25%
GUERNSEY ROYAL	21,469,354	12%
GURNZGOLD	91,281,840	52%
GURNZSKIM	15,836,516	9%
OTHER	2,680,217	2%
TOTAL SALES	174,659,471	

Effective in 1972 – to become more competitive the sale of Golden Guernsey Milk was permitted at the minimum fat percentage for legal whole milk within the state in which it is sold.

During the past year the territories of California and the Intermountain area were merged into one field territory, and leads all territories in total sales. Wisconsin, third in total sales behind Pennsylvania, led all territories in increased sales at 11% and the Tri-States area was close behind with a 10% increase.

TOP 10 GOLDEN GUERNSEY TERRITORIES

Territory	Quarts Sold
1. California-Intermountain	31,608,000
2. Pennsylvania	26,345,135
3. Wisconsin	24,423,623
4. Tri-States, Missouri	21,050,225
5. Southwest	18,936,649
6. Va., Md., W.Va.	11,261,724
7. Southeast	11,148,979
8. Illinois, Indiana, Kentucky	10,683,813
9. Michigan-Ohio	10,168,756
10. New York	3,350,653

Among the 25 largest distributors, Golden Guernsey Dairy Cooperative, Milwaukee, Wisconsin, maintained first place for the third consecutive year followed by Shamrock Dairy, Inc., Phoenix, Arizona, and Anderson-Erickson Dairy, Des Moines, Iowa, also in identical positions for three consecutive years. New additions to the top 25 in 1972 are: Breuninger Dairy, Pennsylvania; Early Dawn, Washington; Green Bros. Dairy, Louisiana; Marcus Dairy, Connecticut; and Mt. Ararat Farms, Maryland.

TWENTY-FIVE LARGEST GOLDEN GUERNSEY DISTRIBUTORS 1972

1. Golden Guernsey Dairy Co-op ..... Wisconsin
2. Shamrock Dairy, Inc. ..... Arizona
3. Anderson-Erickson Dairy ..... Iowa
4. Abbotts Dairies ..... Pennsylvania
5. Kleinpeter Farms Dairy, Inc. ..... Louisiana
6. Foremost Dairies, Inc. ..... California
7. Country Belle Co-op. Farmers ..... Pennsylvania
8. Walker-Roemer Dairies, Inc. ..... Louisiana
9. Lake to Lake Dairy Cooperative ..... Wisconsin
10. East Side Jersey Dairy ..... Indiana
11. Baker's Dairy ..... Illinois
12. Flav-O-Rich, Inc. ..... Mississippi
13. Price's Creameries, Inc. ..... Texas
14. Superior Dairies, Inc. ..... Michigan
15. Ehrler Dairy ..... Kentucky
16. Royal Crest Dairy Foods, Inc. ..... Ohio
17. Hood Industries, Inc. ..... Florida
18. Dean-Moss All Star Dairy ..... Ohio
19. Farmbest Food, Inc. ..... Virginia
20. Breuninger Dairies ..... Pennsylvania
21. East Malta Dairy Farms ..... Pennsylvania
22. Mt. Ararat Farms ..... Maryland
23. Marcus Dairy ..... Connecticut
24. Early Dawn Dairy ..... Washington
25. Green Brothers Dairy ..... Louisiana

JOURNAL

The January, 1972 issue of the Guernsey Breeders' Journal marked the beginning of a publishing schedule of one issue per month for the Journal for the first time since July, 1916.

The objective of the change from publishing 23 and 24 issues per year, which prevailed for an era of 55½ years, to publishing 12 issues per year had two major objectives: (1) to continue to provide a fine official publication adequately serving the Guernsey industry for which the Journal has become traditional and; (2) to make the Journal financially self-supporting by reducing the production budget to more nearly conform to today's publishing costs.

Both objectives were accomplished in 1972. Due to excellent advertising support by breeders, the Journal carried 720 pages of paid advertising which were four more than the 716 pages in 1971. The 12 issues of 1972 carried a total of 1528 pages consisting of 720 advertising, 632 editorial and 163 statistical pages. This was within 120 pages of 23 issues in 1971, which carried 1648 pages comprised of 716 advertising, 734 editorial and 177 statistical pages.

The reduction in printing and staff operating costs and increased income from advertising and circulation resulted in a $2,638 net gain and enabled the Guernsey Breeders' Journal to operate at a profit for the first time in six years.

In 1972, the Journal carried reports on 107 meetings, 65 sales, 129 shows and fairs, 600 news, chat items and stories,

local supply problems and one terminated because the producer cooperative would not provide an adequate Guernsey supply even though available.

Six new distributors joined the Golden Guernsey program in 1972 as follows: Allen's Dairy, Halstead, Kansas; Clearbranch Farms Dairy, Fort Valley, Georgia; East Side Jersey Dairy, Anderson, Indiana; Flav-O-Rich Dairy, Canton, Mississippi; Manor Dairy, Ellicott City, Maryland; and Shumadine Dairy, Norfolk, Virginia.

Considering the total dairy industry, retail distribution of fluid milk is a minor thrust of total sales today and in this atmosphere Golden Guernsey Milk Products must also compete. Likewise, industry-wide the low fat milk products continue to receive the major emphasis and increase in sales. Low fat Golden Guernsey Milk Products – Gurnzgold and Gurnzskim – are no exceptions. In 1972, Gurnzgold represented 52% of the total sales and Gurnzskim 9%. Nationally, total Golden Guernsey Milk Products sales declined less than two percent.

PRODUCT	QUARTS	PERCENT
GOLDEN GUERNSEY	43,391,544	25%
GUERNSEY ROYAL	21,469,354	12%
GURNZGOLD	91,281,840	52%
GURNZSKIM	15,836,516	9%
OTHER	2,680,217	2%
TOTAL SALES	174,659,471	

Effective in 1972 – to become more competitive the sale of Golden Guernsey Milk was permitted at the minimum fat percentage for legal whole milk within the state in which it is sold.

During the past year the territories of California and the Intermountain area were merged into one field territory, and leads all territories in total sales. Wisconsin, third in total sales behind Pennsylvania, led all territories in increased sales at 11% and the Tri-States area was close behind with a 10% increase.

TOP 10 GOLDEN GUERNSEY TERRITORIES

Territory	Quarts Sold
1. California-Intermountain	31,608,000
2. Pennsylvania	26,345,135
3. Wisconsin	24,423,623
4. Tri-States, Missouri	21,050,225
5. Southwest	18,936,649
6. Va., Md., W.Va.	11,261,724
7. Southeast	11,148,979
8. Illinois, Indiana, Kentucky	10,683,813
9. Michigan-Ohio	10,168,756
10. New York	3,350,653

Among the 25 largest distributors, Golden Guernsey Dairy Cooperative, Milwaukee, Wisconsin, maintained first place for the third consecutive year followed by Shamrock Dairy, Inc., Phoenix, Arizona, and Anderson-Erickson Dairy, Des Moines, Iowa, also in identical positions for three consecutive years. New additions to the top 25 in 1972 are: Breuninger Dairy, Pennsylvania; Early Dawn, Washington; Green Bros. Dairy, Louisiana; Marcus Dairy, Connecticut; and Mt. Ararat Farms, Maryland.

TWENTY-FIVE LARGEST GOLDEN GUERNSEY DISTRIBUTORS 1972

1. Golden Guernsey Dairy Co-op ..... Wisconsin
2. Shamrock Dairy, Inc. ..... Arizona
3. Anderson-Erickson Dairy ..... Iowa
4. Abbotts Dairies ..... Pennsylvania
5. Kleinpeter Farms Dairy, Inc. ..... Louisiana
6. Foremost Dairies, Inc. ..... California
7. Country Belle Co-op. Farmers ..... Pennsylvania
8. Walker-Roemer Dairies, Inc. ..... Louisiana
9. Lake to Lake Dairy Cooperative ..... Wisconsin
10. East Side Jersey Dairy ..... Indiana
11. Baker's Dairy ..... Illinois
12. Flav-O-Rich, Inc. ..... Mississippi
13. Price's Creameries, Inc. ..... Texas
14. Superior Dairies, Inc. ..... Michigan
15. Ehrler Dairy ..... Kentucky
16. Royal Crest Dairy Foods, Inc. ..... Ohio
17. Hood Industries, Inc. ..... Florida
18. Dean-Moss All Star Dairy ..... Ohio
19. Farmbest Food, Inc. ..... Virginia
20. Breuninger Dairies ..... Pennsylvania
21. East Malta Dairy Farms ..... Pennsylvania
22. Mt. Ararat Farms ..... Maryland
23. Marcus Dairy ..... Connecticut
24. Early Dawn Dairy ..... Washington
25. Green Brothers Dairy ..... Louisiana

JOURNAL

The January, 1972 issue of the Guernsey Breeders' Journal marked the beginning of a publishing schedule of one issue per month for the Journal for the first time since July, 1916.

The objective of the change from publishing 23 and 24 issues per year, which prevailed for an era of 55½ years, to publishing 12 issues per year had two major objectives: (1) to continue to provide a fine official publication adequately serving the Guernsey industry for which the Journal has become traditional and; (2) to make the Journal financially self-supporting by reducing the production budget to more nearly conform to today's publishing costs.

Both objectives were accomplished in 1972. Due to excellent advertising support by breeders, the Journal carried 720 pages of paid advertising which were four more than the 716 pages in 1971. The 12 issues of 1972 carried a total of 1528 pages consisting of 720 advertising, 632 editorial and 163 statistical pages. This was within 120 pages of 23 issues in 1971, which carried 1648 pages comprised of 716 advertising, 734 editorial and 177 statistical pages.

The reduction in printing and staff operating costs and increased income from advertising and circulation resulted in a $2,638 net gain and enabled the Guernsey Breeders' Journal to operate at a profit for the first time in six years.

In 1972, the Journal carried reports on 107 meetings, 65 sales, 129 shows and fairs, 600 news, chat items and stories,

12 editorials, 50 Gold Star Breeders, 8 Gold Star Herds, 11 Gold and 11 Silver Star Sires, 5 Gold Star Dams, 30 Class Leaders and 28 feature articles.

At the present time, the Journal publishes 4900 copies every month and it goes to readers in every state except Hawaii, with 148 copies going to Canada, Central and South America, Mexico and other foreign countries. There was an average decrease in circulation of 418 subscribers.

The top five states in circulation were Wisconsin, 451; Pennsylvania, 432; New York, 278; Ohio, 233; and Minnesota, 218. The leading five states in advertising were Ohio, 63; Wisconsin, 61; Maryland, 52; Indiana, 47; and Michigan, 46. State and area directories continue to be popular. In 1972, the Journal published 7 state and area directories that featured Guernsey herds and breeders in 30 states for a total of 340 pages of which 288 were paid advertising.

During the year, in addition to attending meetings, shows, field days and sales, the Journal staff made 272 farm visits and assisted breeders in preparing much of the advertising copy. Many subscribers have advised that issues of the Journal are frequently late in arriving. We regret this condition exists but unfortunately it is one over which the Journal staff has no control. The mailing schedule calls for the Journal to be in the mails from the 15th to 18th of each month. Never once has the Journal and Printing staff failed to meet this mailing schedule. Therefore, after the Journals leave our mailing room, delivery is subject to the mercy of the post offices and mailing centers throughout the country.

PROMOTION

YOUTH RECOGNITION: The first annual awards in a youth recognition program to honor an Outstanding Guernsey Youth on a field area basis and a National basis; and to recognize an Outstanding Young Guernsey Farmer, likewise on a field area basis and National basis, were made in 1972 at the 95th Annual Meeting, Grand Rapids, Michigan.

Dennis C. Wolff, Pen-Col Farm, Millville, Pennsylvania, was the recipient of the first Outstanding Guernsey Youth Award. The recipient of the first Outstanding Young Guernsey Farmer Award was Michael C. Harvey, Meadowcharm Farm, Vancouver, Washington.

Each of the 1972 recipients is an active herd owner and operator.

NATIONAL HEIFER SALE: The Second National Guernsey Heifer Sale, held at the 95th Annual Meeting, was a distinct success. The $1,121 average on 29 head became the third highest averaging public auction sale for the year. The net sale commission contributed to the National Guernsey Youth Fund Reserve amounted to $5,369 from the 1972 event.

Particular recognition is accorded to the Michigan Guernsey Youth Group, which purchased Lyrene Duchess Nectarine, then consigned her to the Second National Heifer Sale and contributed one-half of the selling price amounting to $525 to the National Guernsey Youth Fund.

SHOWS: The National Guernsey Show again held at an eastern site and a western site resulted in 462 head of Registered Guernseys exhibited by 193 exhibitors representing 22 states.

At the National Guernsey Show, Madison – the World Dairy Expo, Madison, Wisconsin, judged by Myron Lancaster, Sequim, Washington, became the site of the National Guernsey Show for the first time.

The 148 exhibitors from 17 states led out 247 head at which Lockshore Sultan Rebel became Grand Champion Bull for the second consecutive year at the National for James A. and Alice B. Fish, Hickory Corners, Michigan; and UVM Princess Ramona was Grand Champion Female for Dr. M. L. Weldy, Goshen, Indiana. The Premier Breeder Award was won by Russell Wenger & Sons, Goshen, Indiana for the third consecutive year and four times in the past five years. George Watts Hill, Rougemont, North Carolina, won the Premier Exhibitor Award for the second consecutive year.

Indiana scored its third consecutive year of capturing both the Open and Junior State Herd Classes and the Junior Herd Class for four consecutive years. Grand Champion of the National Junior Guernsey Show was Miles Darilou Princess for William Miles, Bagdad, Kentucky, in the 64-head show consisting of 10 state herds.

The National Guernsey Show, Puyallup, was held at the Western Washington Fair, Puyallup, Washington, also for the first time at that show and was judged by Charles Norton, Manhattan, Kansas.

The exhibit of 215 head represented 45 exhibitors from five states. Western Glow Dari Financier was Grand Champion Bull for Western Glow Farms, Inc., Bow, Washington, and Clover Jack J.V. Bell was the Grand Champion Female for Lone Palm Farm, Tulare, California. The Premier Breeder Award was won by Myron Lancaster, Sequim, Washington, and the Premier Exhibitor Award went to Donald Giacomini, Ferndale, California. The winning State Herd honors went to California. The National Junior Guernsey Show consisted of 39 head in which New Haven Dari Nancy was Grand Champion for Pat Newman, Raymond, Washington, and Washington won the State Herd Banner.

In each of the 40 Approved Guernsey Shows in 1972, breeders rosettes were provided for the breeder of the two first place females, except at the National Guernsey Show where breeders rosettes were awarded in the first three places of each class, including male and female classes.

Plaqued replicas of the National Guernsey Show Rotating Trophies were presented to the owners of winners at

L-R: Richard Merritt; Mrs. Dennis Wolff; and Dennis C. Wolff, 1972 Outstanding Guernsey Youth Award recipient.

L-R: Michael C. Harvey, 1972 Outstanding Young Guernsey Farmer Award recipient; Mrs. Harvey; and Richard Merritt.

each site of the National Guernsey Show for permanent possession, thus making uniform awards at each site to the winners for which the award was intended.

JUNIOR AWARDS: The fifth annual Junior Production Contest with 19 entries had the largest participation to date. Debbie McGee, State College, Mississippi, was the owner of the winning cow for milk, Sunny Land Flash Valley with a record of 18,750 Milk – 759 Fat – 4-3DHIR – 305 – 2x, and Steven Rawley, Mount Solon, Virginia, was the owner of the high cow for fat, Homeacres Romulus Magnolia with a record of 18,550 Milk – 816 Fat – 9-0DHIR – 305 – 2x.

The fourth annual National Guernsey Queen Contest grows in popularity and 13 candidates competed in the 1972 contest. Miss Molly Mitchell, Saluda, South Carolina, was crowned as National Guernsey Queen, who has assisted in presenting awards at shows, including the National Guernsey Show, Madison; and assisted in Golden Guernsey open houses. The fifth such contest will be held at Orlando, Florida, April 1, 1973.

1972 National Guernsey Queen, Molly Mitchell, Saluda, S. C., front row center, surrounded by state Guernsey Princesses.

At five Intercollegiate Dairy Cattle Judging Contests, including the National Contest and the National 4-H Dairy Cattle Judging Contest, engraved pewter Guernsey jugs were awarded to the winners for a total of 33 jugs. China Guernsey Jugs were awarded to the winners at eight 4-H Dairy Cattle Judging Contests for a total of fifty-five.

Over 10,500 ribbons and junior rosettes for state and regional 4-H and FFA shows were awarded, as well as 200 plaques of the Ideal Guernsey Cow for winners of Fitting & Showmanship Contests. At the National Junior Guernsey Show, ribbons were awarded to 14 places in each class, Guernsey jackets presented to each junior exhibitor in addition to financial support in premium money and for transportation.

COLEBANK SCHOLARSHIP: Lawrence O. Colebank, personally presided at the second awarding of the Colebank Scholarship to John Miles, Bagdad, Kentucky (brother of exhibitor of Grand Champion of the National Junior Guernsey Show, Madison) high individual in judging all breeds at the 1972 National 4-H Dairy Cattle Judging Contest. John is a student at the University of Kentucky.

FILMS: The film, "Animal Wonders" continues to be a popular film as does the film strip "Selecting and Judging Guernseys" with 218 bookings in 1972 – up 10%.

EXTENSION

A number of changes took place in the field services during 1972. At the beginning of the year a full-time joint effort field services program was initiated between the Guernsey and Jersey breeds. Ray Orisio, employed by The American Guernsey Cattle Club, assumed full responsibility for breed field services for both breeds, and Robert Goheen, employed by The American Jersey Cattle Club, assumed full responsibility for the breed milk programs of both breeds.

In inaugurating the joint program, meetings attended by breeders from each breed, were held and gave overwhelming endorsement of the plan. Development of the program was not without some joint effort experience as the services of Mr. Goheen had been employed in developing the Northwest Guernsey Producers Cooperative the previous year. In the initial year, the program was extremely successful even to the extent of one joint Type Classification schedule.

Several area realignments accompanied personnel changes, including two retirements during the year. A. Wendell Fuhriman, Logan, Utah, who had served as field representative in the Intermountain area and California for 18 years, retired on July 1. His outstanding services were recognized at the 95th Annual Meeting when he was awarded the Club's Distinguished Service Award.

Ralph Coarsey, Columbia, South Carolina, field representative in the Southeastern area, nine years with the North and South Carolina Guernsey Cattle Clubs and The American Guernsey Cattle Club, likewise retired July 1, 1972. In recognition of this highly respected Christian gentleman and a lifetime's dedication to the breed, Ralph was the recipient of the Fitzpatrick Award at the 95th Annual Meeting.

T. Gaylon Johnson, Westerville, Ohio, business manager of the Ohio Guernsey Breeders' Association, terminated in that position March 1, 1972. In agreement with the Ohio Guernsey Breeders' Association, The American Guernsey Cattle Club and Golden Guernsey, Inc., assumed full responsibility for all field services on March 1, and Ohio and Michigan became one field area served by Edward Wright, Saginaw, Michigan.

On March 1, 1972, Robert C. Griggs, Jr., Mustang, Oklahoma, began duties as the field representative in the Southwestern area, formerly served by Jimmy McLain, who resigned January 1 to enter private business.

Effective July 1, 1972, Clifford Orr, Santa Rosa, California, was named field representative to succeed A. Wendell Fuhriman. His area includes California and the Intermountain area.

Effective September 1, a revision was made in two eastern field areas along the eastern seaboard, formerly served by Ralph Coarsey, George Pankey and Robert McLaughlin. Upon the retirement of Mr. Coarsey, the area from Maryland to Florida was realigned with responsibilities for all field services assigned in the northern section of the area to George Pankey and in the extreme southeastern section to Robert McLaughlin.

At year's end, Ray Orisio found it necessary to resign as field representative in the Pacific Northwest to assume the management of his home herd, Lone Palm Farm, Tulare, California.

FINANCIAL STATEMENTS

THE AMERICAN GUERNSEY CATTLE CLUB

Balance Sheet as of December 31, 1972

ASSETS

Cash	$ 37,553.29
Savings Accts. & Securities	153,455.51
Accounts Receivable	59,367.66
Inventories	5,048.10
Real Estate	298,817.31
Equipment	52,279.45
TOTAL ASSETS	$606,521.32

LIABILITIES

Accounts Payable	$ 8,979.94
Other Items	82,624.04
TOTAL LIABILITIES	$ 91,603.98
Surplus	514,917.34
TOTAL LIABILITIES AND SURPLUS	$606,521.32

GOLDEN GUERNSEY, INC.

Balance Sheet as of December 31, 1972

ASSETS

Cash	$ 38,912.18
Cash: Savings Accounts	177,598.04
Accounts Receivable	10,145.57
Inventory	20,791.69
Prepaid Expenses	2,208.18
Equipment & Cars	28,545.18
TOTAL ASSETS	$278,200.84

LIABILITIES

Accounts Payable	$ 13,699.65
Other Items	125,989.55
TOTAL LIABILITIES	$139,689.20
Surplus	138,511.64
TOTAL LIABILITIES AND SURPLUS	$278,200.84

Recapitualtion Of Combined Balance Sheets Of

The American Guernsey Cattle Club

and Golden Guernsey, Inc., As Of December 31, 1972

Assets	$884,722.16
Liabilities	$231,293.18
Surplus	653,428.98
TOTAL LIABILITIES AND SURPLUS	$884,722.16

THE AMERICAN GUERNSEY CATTLE CLUB

Loss and Gain Statement

For the year ending December 31, 1972

INCOME

Herd Register	$271,634.06
Breed Improvement	112,693.98
Guernsey Breeders' Journal	121,510.37
General	104,734.69
Golden Guernsey, Inc.	7,500.00
Extension Service	18,940.62
Tri-States	2,987.00
TOTAL INCOME	$640,000.72

EXPENSE

Herd Register	$152,101.12
Breed Improvement	104,096.25
Guernsey Breeders' Journal	118,872.72
General	138,949.64
Promotion	25,797.90
Extension	91,751.89
Tri-States	1,766.00
TOTAL EXPENSE	$633,335.52
NET GAIN FOR YEAR	$ 6,665.20

GOLDEN GUERNSEY, INC.

Loss and Gain Statement

For the year ending December 31, 1972

INCOME

National Sales	$ 60,933.74
Service Territory	205,433.69
Advertising Supplies	26,517.87
TOTAL INCOME	$292,885.30

EXPENSE

National Sales	$ 75,539.59
Service Territory	168,679.64
Advertising Supplies	33,408.58
TOTAL EXPENSE	$277,627.81
NET GAIN FOR YEAR	$ 15,257.49

A TOP COMMAND SON –

And a Nance daughter, both out of Darimost daughters, go to The Guernsey Sale and National Heifer Sale, at Quail Roost Farm, Rougemont, N. C., April 7, 1973.

The son of Top Command – McDONALDS TOP PILOT – born August 10, 1972, looks right, and he's bred right. He is out of an Excellent Darimost that was out of an Excellent Billy, he out of a great breeding family. The five dams on the bottom of his pedigree are 4 Excellent, and 1 Very Good–88 at 10 years. Pages 114 and 115 in the July, 1972 Journal show the whole family.

Pilot's Dam

McDonalds Darimost Linda, Excellent '72, Excellent Mammary, 14970 – 711 – 2-6DHIR – 305 – 2x, 15000 – 723 – 3-7DHIR – 305 – 2x, 7986 – 419 – 4-7 in 142 days on retest. A very persistent producer and milks out quickly. Dam of **McDonalds Champion Designer,** in service in our herd. Linda's full sister (D at 2 yrs., dry), 12380 – 588 – 2-1DHIR – 305 – 2x. Her full sister-in-blood (VG at 2 yrs.), 17390 – 801 – 2-5DHIR – 365 – 2x.

His Maternal Granddam

McDonald Farms B. Hattie (E), five records that average 16022 – 778 (actual), 4 of them 305 – 2x, and 18630 – 945 – 4-6DHIR – 365 – 2x. 3 daughters by Darimost, and a son by Top Command – **McDonalds Top Sergeant,** at Curtiss Breeding Service, Cary, Illinois. Hattie's full sister (VG), 13324 – 740 – 4DHIR – 305 – 2x.

Pilot's Maternal Granddam

McDonald Farms R.L. Ariel (88 at 10 yrs. of age). 7 records include 13310 – 712 – Sr3DHIR – 305 – 2x, 13170 – 660 – 5DHIR – 305 – 2x, 13010 – 656 – 8DHIR – 305 – 2x, 13130 – 655 – 9DHIR – 295 – 2x. Her full sister is Excellent, her maternal sister is Excellent, and her 3 nearest dams are Excellent.

Maternal Sister To The Nance Heifer

McDonalds Magic Light, Excellent '72, Excellent Mammary, 11180 – 581 – 2-4DHIR – 304 – 2x. 2nd 2 Year-Old, N. Y., member HM A-A Best 3 Females, 1971. Her maternal sister, **McDONALDS NANCE NAMESAKE,** is consigned. Her dam, **Dewan Farms D M Dawn** (VG–87.5), 4 records, 3 over 14000 lbs. milk, 305–2x. Dawn is a Darimost from the Riegeldale Emorys Clovette family.

NAMESAKE is due about April 28, pasture-bred to a Nance son out of McDonalds Dukes Iola (E twice), 3 records over 16000 – 305 – 2x.

McDONALD PROPERTIES

REED L. & ELEANOR F. McJUNKIN
Owners

CORTLAND, NEW YORK 13045

East River Road
DENNIS FERGUSON, Herd Manager

MARYLAND GUERNSEYS

QUAIL ROOST FARMS, ROUGEMONT, N. C.

IN THE 3RD HEIFER SALE

PICK A UNICORN

UNICORN CHAMPION LILLIAN

A HOUSLEYS J. CHAMPION JUNIOR YEARLING – BORN 1/12/72

Dam: Manor Empress Lillian (E)
11530–563–2-3DHIR–302–2x
13750–626–3-3DHIR–305–2x

1ST 2-YEAR-OLD, RESERVE SENIOR CHAMPION, MARYLAND STATE FAIR, 1971.

HER CLASSIFICATION BREAKDOWN '72
V V V D D V E V E E V E E E

Empress Lillian is the greatest cow that we have ever owned. She has production, type, and pedigree, as well as the disposition, strength, and udder quality to develop into one of the breeds best. Her Champion daughter will be a valuable addition to any herd.

TO THE 48TH GUERNSEY SALE
A FRESH TWO-YEAR-OLD BY TOP HONOR ACE OUT OF A VERY GOOD PRINCE

UNICORN ACE HELEN

Born October 24, 1970. Calved January 6, 1973. Milking in the 40's. **Sire: Yellow Creek Top Honor Ace,** AI Silver Star Sire. USDA Summary 1/73 – 44 daughters, 9 herds average 11277 lbs. milk, 539 lbs. fat, a Pred. Diff. of +39 lbs. milk, +6 lbs. fat, 50% Repeatability, 32 classified average 83.6. **Dam: Manor Princess Heiress,** 9290 – 458 – 2-3 – 305 – 2x, 8620 – 401 – 3-4 – 274 – 2x, 9680 – 424 – 4-4DHIR – 292 – 2x. Fresh and on retest, projected at 12370 – 646 – Actual. She is by Lyrene May Rose Prince, AI Gold Star Sire.

SUPPORT THE 3RD NATIONAL HEIFER SALE AND THE 48TH GUERNSEY SALE, BOTH ON SATURDAY, APRIL 7 – FOLLOWING THE 96TH ANNUAL MEETING AND CONVENTION

Visit Our Herd Before Or After The Convention And Sales

UNICORN GUERNSEYS

Visitors Welcome

3481 MANOR LANE
ELLICOTT CITY, MD. 21043
301–465-0777

William R. Powel
William Powel III & Family
Eugene Bendig & Family

FROM DOUGHOREGAN MANOR
TO THE 3RD HEIFER SALE

MANOR CHAMPION FLORA

Born January 18, 1972

Sire: Housleys J. Champion AI Gold Star Sire
Dam: Manor Princess Flora
10290–551–3-0DHI–297–2x
On retest at 4-10DHI, projected at 12630–595.
Sire: Lyrene May Rose Prince, AI Gold Star Sire
Dam: Manor Q Flora
10 records include 11990 – 648 – 5-5DHI – 305 – 2x. She is a maternal sister to Manor Bright Flora, 7 records include 13253 – 694 – 4-0DHI – 304 – 2x, 13156 – 617 – 6-9DHI – 305 – 2x, 15300 – 702 – 8-2DHI – 305 – 2x.

TO THE 48TH GUERNSEY SALE

MANOR PRETTY JULIE

Born October 25, 1970

Due November 2, 1973 to the service of Western Glow Darimost, AI Gold Star Sire. Julie is on test 4040 – 180 – 2-1DHI – 76days, incomplete. She is projected at 12840 – 572 – 305 – Actual.

Sire: Manor Prince
10 of his daughters are fresh and averaged 43 lbs. for the tester in January. A son of Lyrene May Rose Prince, AI Gold Star Sire, and out of Manor Queen Vista, 13240 – 700 – 3-2DHIR – 305 – 2x, a daughter of Quincy King John.
Dam: Manor Bonnie Julie
Died – Lumpy Jaw
Sire: Manor Bonnie Lad, USDA Summary 9/72 – 25 daughters, 2 herds, a Pred. Diff. of +97 lbs. milk, +7 lbs. fat 24% Repeatability.

DOUGHOREGAN MANOR
R. 2, Ellicott City, Md. 21043
Tel. Office 465-3536
465-3537

Nina R. Carroll, Owner
William R. Powel III, Manager
Eugene Bendig, Herd Mgr.

TO THE 3RD NATIONAL HEIFER SALE AND THE 48TH GUERNSEY SALE SATURDAY, APRIL 7, 1973

SELLING . . . MATERNAL SISTERS . . .

One By KING HAL IS EXCELLENT – The Other By DARIMOST IS VERY GOOD – 88.0

A TOP PAIR OF COWS . . . BOTH FRESH IN MARCH AND BACK ON TEST

IN THE 48TH GUERNSEY SALE

ROSEWOODS BUTTERFAT JEWEL
Born September 24, 1966
Due March 20, 1973 to Darimost. Fresh and selling open. **Very Good Twice – Excellent '72-91.0.**
9850–485–2-5DHI–305–2x
11570–551–3-5DHI–298–2x
13300–681–4-4DHIR–305–2x
14400–727–5-6DHIR–288–2x,
still on test.
Jewel has a milking daughter, Rosewood May Rose Emerald, 10950 – 506 – 2yrs – 255 days – 2x, still on test.
Sire: Mulhocaway Butterfat King Hal
Jewel is EXCELLENT in general appearance, breed character, dairy character, body capacity, rear udder and stature.

ROSEWOODS DARI PRINCESS
Born August 29, 1967
Due March 27, 1973 to Champion. Fresh and selling open. **Very Good Twice – 88.0 in '72.**
9180–452–2-5DHI–305–2x
12150–612–3-7DHIR–305–2x
10700–513–4-8DHIR–260–2x,
still on test.
Sire: Western Glow Darimost
AI Gold Star Sire
Dari Princess is **Excellent** in rear udder.

BOTH CONSIGNMENTS ARE OUT OF ROSEWOODS SUPREME EMERALD, she by Yellow Creek S. Handyman out of a daughter of Quincy King John. This is one of our good cow families. We have two other daughters out of Jewel in our herd.

TO THE 3RD NATIONAL HEIFER SALE

A Prince Out Of A Class Leading Brilliant

ROSEWOODS MAY ROSE PROMISE: Born January 21, 1972. Sire: **Lyrene May Rose Prince**, AI Gold Star Sire. Dam: **Rosewoods Brilliant Promise** (VG–88.5) **19510–*1113–5-0DHIR–305–2x. Class Leader 7th for fat when made. This heifer is a great Junior Yearling prospect.**

G. Luther Huston, Owner
Hebron, Maryland 21830
Tel. 301–749-3093

ROSEWOOD FARM
Located on US 50, Junction of 670

TO THE GUERNSEY SALE

William B. and Florence M. Messix, Queen Anne, Maryland, are selling –

MESSIXS P REWARD
Born March 12, 1971
Due August 17, 1973 to Tannery Hill Florets Command
Sire: Lyrene May Rose Prince
AI Gold Star Sire
Dam: Carol Farms C. Ruby (VG)
11920–611–2-2–302–2x
A daughter of High Meadows Conqueror. RUBY sold to E. C. Anderson, Bushy Park Farm, Wake, Va., in our milking herd sale, April 13, 1972 for $1,600.
The 28 cows sold in our milking herd dispersal averaged $906 per head and made the sale of our cattle 6th high sale for the year.

R. A. McCauley and Sons, Green Bottom Farm, Route 6, Box 13, Hagerstown, Md. 21740 is consigning –

GARSTLYN P. LAURA
Born August 4, 1968
Calved December 18, 1972
9240–467–305days–2x–DHI
11080–596–305days–2x–DHI
Sire: Lyrene May Rose Prince
AI Gold Star Sire
Dam: Garstlyn K.J. Lottie (VG)
9890–521–2-4DHIR–305–2x
8740–437–3-7DHIR–305–2x
8800–477–4-8DHIR–288–2x
A daughter of Quincy King John

TO THE HEIFER SALE

Linda Jane Barton, Queen Anne, Md. is sending – **SPRING BROOK DARI PRISSY** – born November 26, 1972 to Woodacres Master Chief, AI Gold Star Sire, USDA Summary 1/73 – 987 daughters, 196 herds, a Pred. Diff. of +123 lbs. milk, +3 lbs. fat, 95% Repeatability, 212 classified average 83.9. **She is bred to be good and she is! A DARIMOST OUT OF A MAY ROSE PRINCE THAT IS OUT OF A BRILLIANT.**

HULLSIDE

John H. Hull, Sr., R 3, Box 287, Westminster, Md. 21157, consigns to the NATIONAL HEIFER SALE, Champion Twins out of a VG–88.0 Star.

HULLSIDE CHAMPION HI HOPE
HULLSIDE CHAMPION MI HOPE
Born March 17, 1971
Hi Hope was bred 9/22 to **DARIMOST**
Mi Hope was bred 12/23 to **WOODACRES JAGUAR**
Their Sire: Housleys J. Champion
AI Gold Star Sire
Their Dam: Hullside Star Hope (VG–88.0)
12790–624–3-10DHIR–305–2x
Sire: Edisto Farms Flashs Star
AI Gold Star Sire '68

FRANCHESTER FARMS INC.

GUERNSEYS
CHAROLAIS
YORKSHIRES

CHARLES B. BOLTON, OWNER
E. A. BURGE, GENERAL MANAGER
WAYNE McLAUGHLIN, GUERNSEY HERD MGR.

R.F.D. No. 2, WEST SALEM, OHIO 44287
Office Ph (216) 624-2197

SELLING . . .

A FRESH TWO-YEAR-OLD BY FALCON AND FROM THE EXCELLENT PAM FAMILY

IN THE 48TH GUERNSEY SALE, QUAIL ROOST FARMS ROUGEMONT, N. C., SATURDAY, APRIL 7, 1973

FRANCHESTER FALCON PAM

Born September 19, 1970
Pasture bred and due in February or March. Will be fresh and selling open.

Sire: Spring Ridge G. Falcon, USDA Summary 1/73 – 18 daughters, 6 herds, average 11112 lbs. milk, 540 lbs. fat, a Pred. Diff. of +389 lbs. milk, +23 lbs. fat, 41% Repeatability, 14 classified average 86.2. **The Grace family – his full sister is Excellent 8 Times.**

Dam: Franchesters Bonanzas Pam (VG), 12690 – 603 – 2-6DHIR – 305 – 2x, 13360 – 643 – 6-4DHIR – 305 – 2x, 13410 – 650 – 7-5DHIR – 305 – 2x, a daughter of Franchester Cecilias Bonanza, A-I GOLD STAR SIRE. USDA Summary 1/73 – 1769 daughters, 425 herds average 10107 lbs. milk, 461 lbs. fat, a Pred. Diff. of +396 lbs. milk, +12 lbs. fat, 98% Repeatability, 601 classified average 83.4.

HER DAM'S DAM

FRANCHESTER JESTING PAM
(E 5 Times–93.0)
14711–754–Sr4HIR–305–2x
15370–726–8-3DHIR–305–2x
14880–702–9-4DHIR–305–2x
2nd Produce, National, 1967
Owned by Chedco Farm, Berlin, Mass.

FULL SISTER IN BLOOD TO JESTING PAM (pictured opposite)

FRANCHESTER JESTING PAMELA
(E Twice)
10480–457–7-0DHIR–302–2x
11260–490–8-1DHIR–299–2x
Owned by Wern Farms, Waukesha, Wisconsin.

MATERNAL SISTER TO HER DAM
← CHEDCO MAJESTYS PAM (E '72)
12790–662–2-5DHIR–305–2x

Also Consigned . . . ANOTHER FRESH TWO-YEAR-OLD. A TRANSFER OUT OF A DARIMOST

FRANCHESTER VALOR FLORA . . . Born June 23, 1970. Fresh and Selling Open. She is by Metzger Farms Transfer Valor, **A-I GOLD STAR SIRE**, and out of Mar Le Roy Buttergirls Flora, 11500 – 602 – 4-11DHIR – 305 – 2x, 11250 – 583 – 6-1DHIR – 305 – 2x, a daughter of Western Glow Darimost, AI Gold Star Sire.

PLAN NOW TO ATTEND THIS SALE. LOOK FOR FRANCHESTER FALCON PAM AND FRANCHESTER VALOR FLORA – YOU'LL BE GLAD YOU DID

THE ARIZONA, CALIFORNIA AND NEW MEXICO NATIONAL HEIFER SALE SYNDICATE IS SELLING THIS HEIFER, IN ABSENTIA, IN THE 3RD NATIONAL HEIFER SALE, QUAIL ROOST FARM, ROUGEMONT, N. C., SATURDAY, APRIL 7, 1973.

Cliff Orr, field representative, after checking herds in the three intermountain states, selected this heifer from ARIZONA FARMS GUERNSEYS owned by Henderson Stockton, Phoenix. THE HEIFER HAS BEEN PURCHASED BY THE SYNDICATE AND IS CONSIGNED TO THE 1973 HEIFER SALE.

IN THE SALE

ARIZONA FARMS GOLD POSYETTA
Born August 21, 1971
She is by the 1972 Reserve All-American Aged Bull (pictured below) and out of Posy from the great Buttercream family (see below).

HER SIRE

LISETER BRILLIANT GOLD
Senior and Grand Champion, Arizona State Fair, Reserve Senior and Reserve Grand Champion, New Mexico State Fair and National Guernsey Show, Madison, 1972.
RESERVE ALL-AMERICAN AGED BULL, 1972
Gold is a full brother to –
Liseter Brilliant Sunshine – E 3 Times
*24790–1152–9-3DHIR–365–2x
Class Leader, 9th for milk when made.

HER DAM

LISETER SULTANS POSY (VG 6 Times–88.0)
20400–668–7-5DHI–365–2x
24390–1188–8-11DHIR–365–2x
7260–288–10-2DHIR–115 days – 2x, still on test
She is a maternal sister to Liseter Brilliant Orchid (E 3 times) 18290 – 839 – 5HIR – 305 – 2x. Orchid is the dam of Arizona Farms Bounty Bountiful (E '71), Honorable Mention All-American Aged Cow, 1972.
The Buttercream Family – See the insert in the directory in the July, 1972 Journal for complete story on this Buttercream family.

NATIONAL HEIFER SALE SYNDICATE

T. A. Knight
Adohr Farms
Camarillo, California

G. P. Black
Price-Black Farms
Arrey, New Mexico

Norman P. McClelland
Shamrock Guernsey Farms, Inc.
P.O. Box 50027, Tucson, Arizona

Arizona Farms Guernseys, Henderson Stockton, 507 Sec. Bldg., Phoenix, Arizona

TO THE 3RD NATIONAL GUERNSEY HEIFER SALE
QUAIL ROOST FARMS, ROUGEMONT, N. C., SATURDAY, APRIL 7

A Top Bred Heifer From The Same Maternal Family As The Excellent Nance – Pictured Below – And By Wistar

VEQUITA W. LIZ . . . born September 27, 1971. Due October 11, 1973 to Dawn Eden Champ Royal, he by Housleys J. Champion, AI Gold Star Sire and out of Dawn Eden Miss Rosebud (VG), 14770 – 653 – 2-5DHI – 396 days – 2x.

Sire: Lyrene Myras Wistar, AI Gold Star Sire

Dam: Cedar Manor Princes Liz (VG-87.5), 10000 – 438 – 2-0DHI – 283 days – 2x, 11580 – 534 – 2-11DHI – 316 days – 2x, 12440 – 586 – 3-11DHI – 322 days – 2x, on retest, 7580 – 316 – 5-0DHI – 140 days – 2x, still on test and projected at over 14,000 lbs. milk.

From The Same Maternal Family

CEDAR MANOR NANCE MAVIS (E–90.5)
18250–744–4-10DHIR–305–2x

Her son sold in the Lyrene Dispersal for $3,000 and her grandson out of a Prince daughter sold for $3,200 in the National Convention Sale, 1972.

Princes Liz – dam of W. Liz is by Lyrene May Rose Prince and out of Cedar Manor T.C. Lotty, 11080 – 619 – Jr4DHIR – 305 – 2x. Same female line as Nance Mavis.

W. LIZ is a ¾ sister to Dawn Eden Regal Lisa, 12870 – 531 – 1-10DHI – 371 days – 2x, on retest, 6930 – 243 – 3-1DHIR – 109 days – 2x, projected at over 15,000 lbs. milk actual.

Veguita Guernseys
Ralph Handley & Sons
David, Richard & Doug

CRUMDALE FARM

Home Of KELSO Guernseys

To The NATIONAL HEIFER SALE

April 7.
Quail Roost Farm, Rougemont, N. C.

KELSOS WINNING ROSE
Born January 1, 1972

Sire: Kelsos Winning Flash

Dam: Kelsos Imperial Rene (85.5)
First five lactations total 60,470 lbs. milk, 2,484 lbs. fat. Sixth lactation 16000 – 648 – 7-11DHIR – 305 – 2x.
One daughter –
Kelsos Flashs Rene (86.0)
10590–529–2-1DHIR–305–2x

Accredited Herd 54239 — Bang's Free 207

Mrs. Percy C. Madeira, Jr.
Owner
Richard Staner, Mgr.
Phone: Elgin 6-0197

CRUMDALE FARM
Grubbs Mill Rd.
Berwyn, Chester County
Pennsylvania 19312

NEW YORK GUERNSEY DIRECTORY

JULY, 1973
GUERNSEY BREEDERS' JOURNAL

New York Guernsey Breeders This Is Your Opportunity

PLAN TO ADVERTISE YOUR HERD IN THIS NEW YORK DIRECTORY.

It will get national coverage through the July Journal and it will be reprinted and mailed to all members of your New York Guernsey Breeders Association.

RESERVE YOUR SPACE TODAY!

AI UNITS . . . GUERNSEY BREEDERS

HERE IS THAT YOUNG BULL YOU'VE BEEN LOOKING FOR.

What A Calf! What A Pedigree!

HE CAN BE YOURS . . . SELLING IN THE 48TH GUERNSEY SALE
QUAIL ROOST FARMS, ROUGEMONT, N. C., APRIL 7

QUAIL ROOST DARI FABULOUS
Born January 10, 1973

Sire: Western Glow Darimost, AI Gold Star Sire
USDA Summary 1/73 – 3153 daughters, 595 herds average 11193 lbs. milk, 525 lbs. fat, a Pred. Diff. of +396 lbs. milk, +24 lbs. fat, 98% Repeatability, 1611 classified average 84.7.

Dam Of Dari Fabulous

Tannery Hill Fabulous Vera – Excellent 3 Times

EXCELLENT – 1968 – 92.0
E V V V D E E E E E E V E
EXCELLENT – 1970 – 93.0
E V V V D E E E E E V E E
EXCELLENT – 1971 – 91.0 DRY
E V V V V E E E E E V E E

TYPE

1st 3-Year-Old, 1st 4-Year-Old, Best Uddered Cow, Senior and Grand Champion, Virginia State Fair, 1968, 1969, 1st Aged Cow, Florida, 1970.

Highest Priced Guernsey Female Sold In Canada

17000–773–4-10DHIR–305–2x
20470–974–5-10DHIR–305–2x
18800–850–7-0DHIR–305–2x

PRODUCTION

Dam Of His Sire

DAM OF McDONALD FARMS JV FABULOUS
HE SIRE OF THE DAM OF "DARI FABULOUS"

McDonald Farms Jolly Token
(E 7 times–92.5)
8 lactations total 108,414 lbs. milk, 5,413 lbs. fat, 3,069 days including 14360 – 701 – 9DHIR – 305 – 2x.
3 Times All-American, 5 Times Reserve All-American.

QUAIL ROOST FARMS

FEDERAL ACCREDITED
GEO. WATTS HILL
OWNER

Rougemont, N. C. 27572

North Carolina Bang's Free Certificate 11
ROWLAND R. BEAUVAIS, Manager
Randy Cashmere, Herdsman

The Committee Had Their Pick . . .

They Selected . . . For The 48TH GUERNSEY SALE
QUAIL ROOST FARM, ROUGEMONT, N. C., SATURDAY, APRIL 7

HEYWES KEN BRENNA – VG '73–89.5 dry

Born: January 12, 1969. Calved 2/13/73 with a heifer by Admiral. Fresh and selling open. 12490 lbs. milk, 569 lbs. fat, 2-8DHIR – 305 – 2x, 13863 – 614 – ME – 305 – 2x.

Sire: Heywes Commands Ken, a son of Gayoso View Top Command, A-I GOLD STAR SIRE (Double cross to the VIRTUE family). As of 1/73 he had 29 classified daughters with an average score of 84.8. **In January, 1973 we again classified our herd and the 6 daughters by KEN in the herd were 5 Very Good – 1 Desirable, an average score of 86.0.**

Dam: Heywes Royal Brenda (VG) 11530 – 523 – 4-2DHIR – 299 – 2x, a daughter of Norgerts Royal Paulson, A-I GOLD STAR SIRE '68.

To The 3RD NATIONAL HEIFER SALE

BIG CREEK CHAMP ELVIRA . . . Born January 1, 1972

Sire: Housleys J. Champion, A-I Gold Star Sire

Dam: Big Creek J.C. Ethel (VG '73–87.5 dry) 10320 – 502 – 4-2DHIR – 305 – 2x. A daughter of Edisto Farms J. Colonel, USDA Summary 5/72 . . 40 daughters in our herd average 11675 lbs. milk, 497 lbs. fat, a Pred. Diff. of +207 lbs. milk, +1 lb. fat, 26% Repeatability, 32 classified average 85.2. **On January 12, 1973, we classified 11 by Colonel, 2 Excellent – 9 Very Good, an average of 87.27.**

On January 12, 1973 we classified our herd for the 9th time.

52 HEAD . . . 4 EXCELLENT – 40 VERY GOOD – 8 DESIRABLE

Visit our herd on the way to or from the Annual Meeting of The American Guernsey Cattle Club in Orlando, Florida.

The farm is located 6 miles east of Saluda on Hwy. 194.

George Coleman & Sons, Owners
Ted Coleman
Tel. 445-6262

BIG CREEK HILL FARM, INC.
R. 5, Saluda, South Carolina 29138

To The 3RD NATIONAL HEIFER SALE, QUAIL ROOST FARMS, ROUGEMONT, NORTH CAROLINA, SATURDAY, APRIL 7, 1973

A Darimost From Our Rowena Family

BUTLER HILL DARI ROSETTE
Born July 7, 1971. Will be bred to Tannery Hill Florets Command.

Sire: Western Glow Darimost, A-I GOLD STAR SIRE. USDA Summary 1/73 – 3153 daughters, 595 herds average 11193 lbs. milk, 525 lbs. fat, a Pred. Diff. of +396 lbs. milk, +24 lbs. fat, 98% Repeatability, 1611 classified average 84.7.

Dam: Butler Hill Princess Rosette (VG–87.5) 10,000 lbs. milk, 489 lbs. fat, 2-4DHIR – 305 – 2x. Sire: Lyrene May Rose Prince A-I GOLD STAR SIRE. Dam: Edisto Farms M. Rowena, 20 members in our herd. A STRONG COW FAMILY. Our consignment is a maternal sister to Butler Hill Robin – A GOLD STAR DAM. ROWENA is the granddam of our full sisters, Butler Hill F. Rozana (E '68–VG '70, 71) 14670 – 718 – 3-2DHIR – 305 – 2x, 14670 – 709 – 4-4DHIR – 305 – 2x, 14880 – 629 – 5-6DHIR – 305 – 2x, and Butler Hill F. Rozann (VG), 11450 – 567 – 2-4DHIR – 305 – 2x. F. Rozana and F. Rozann are full sisters out of Butler Hill Robin, Gold Star Dam. F. Rozana is the dam of BUTLER HILL EMPORERS RESPECT, born November 8, 1968, a son of WOODACRES EMPORER, USDA Gold Star Sire. RESPECT is being used in our herd.

1973 CLASSIFICATION . . . HERD CLASSIFIED FOR THE FIFTH TIME, JANUARY 11, 1973 . . . 62 HEAD . . . 2 EXCELLENT – 40 VERY GOOD – 20 DESIRABLE . . . ALL ABOVE THE LINE, AVERAGE SCORE 85.77. 9 by PRINCE, 5 VG – 4D, average 85.2. 8 by CHAMPION, 6 VG – 2 D, average 86.1.

Visit us on your way to or from the National Annual Meeting of The American Guernsey Cattle Club, Orlando, Florida.

George W. Fowler
George W. Fowler, Jr.
Tel. 445-8273

BUTLER HILL GUERNSEYS
Route 1, Saluda, South Carolina 29138

A. AUSTIN CHENEY
LITCHFIELD, CONN. 06759

Herb Bailey, Manager
Tel. (203) 567-5181

Consultant: Henry Thomas
Cortland, N. Y. 13045
Tel. (607) 756-9319

The New Look At Falcon's Flight Farms

Herd Founded 1906 — Continuous Testing Since 1917

ROWLAND AND THE "DUTCHMAN" – Persuades us to let them have THIS VERY GOOD DAUGHTER OF LYRENE EMORYS MAESTRO AND HER DAUGHTER BY WESTERN GLOW DARIMOST For The 48TH GUERNSEY SALE, QUAIL ROOST FARMS, ROUGEMONT, N. C., SATURDAY, APRIL 7.

PINE VISTA M. COQUET
Born January 26, 1967
A Big, Strong, Good Uddered Cow That Stands 58½ Inches Tall.
She has calved 4 times and has a consistent breeding record, calving regularly at 12-month intervals. VG '70–86.5, VG '71–86.0, **14640 – 754 – 2-8DHIR – 305 – 2x, 16836 – 852 – ME – 305 – 2x.**

COQUET calved September 8, 1972 with a heifer calf by Darimost. This calf FALCONS DARIMOST CORNELIA is also in the sale. THIS CALF IS A REAL SHOW PROSPECT. She was bred December 23, 1972 to Quail Roost Dari Midas, at Noba, Inc., highest priced Guernsey calf of all time. A son of Darimost out of Lindenhof T.C. Elvira (E twice) 28310 – 1327 – 5-10DHIR – 365 – 2x, Res. All-American Aged Cow, 1972.

COQUET is by Lyrene Emorys Maestro, Gold Star Sire '64, a son of Lyrene Kings Emory, Gold Star Sire '62 and out of Lyrene Princess Mae (E twice) 9 lactations total 105,469 lbs. milk, 5,247 lbs. fat, 2,969 days–2x including 13758 – 709 – 3DHIR – 365 – 2x.

FLEMINGDALE CONSIGNS . . . **TO THE 48TH GUERNSEY SALE AND THE 3RD NATIONAL HEIFER SALE, QUAIL ROOST FARMS, ROUGEMONT, N. C., APRIL 7, 1973**

KEVINS EXCELLENT CE VERN

FLEMINGDALE CE KIM (E '72)
Born January 19, 1968
Calved 3/10/72 with a heifer
Fresh – selling open

9797–424–3-2DHI–305–2x
10964–460–4-2DHI–283–2x

Sire: Raemelton Jolly Ce Vern

Dam: Dewan Farms Billys Graduate (VG)
10843–502–4-4DHI–305–2x

KIM was 1st 4-year-old, Reserve Champion, New York State Fair Junior Show, 1972

ALSO Selling In The Guernsey Sale . . . Paternal Sister to KIM

FLEMINGDALE CE VALERIE (VG)
Born March 18, 1968
Calved Feb. 3, 1972 with a heifer that is consigned to the NATIONAL HEIFER SALE (see below)
Selling Open

11937–556–2-10DHI–305–2x
12038–602–3-11DHI–305–2x

Sire: Raemelton Jolly Ce Vern

Dam: Sayre Farms Val Bunny
9972–482–2-2DHI–302–2x

Next Dam: Sayre Farms Pharoahs Kitty (VG)
9230–432–2DHI–305–2x
9468–432–3DHI–305–2x

TO THE 3RD HEIFER SALE . . . FLEMINGDALE HOLLIREX VALLIE

Born February 3, 1972. Sire: Welcome Flashs Hollirex, A-I GOLD STAR SIRE, USDA SUMMARY 1/73 – 115 daughters, 65 herds average 11549 lbs. milk, 537 lbs. fat, a Pred. Diff. of +798 lbs. MILK, +40 lbs. FAT, 84% Repeatability, 31 classified average 82.9. Dam: Flemingdale Ce Valerie – IN GUERNSEY SALE – see above.

Paul L. Fleming & Family
R.D. 1, East River Rd.
Cortland, New York 13045

FLEMINGDALE GUERNSEYS

HERE IS AN OPPORTUNITY TO ADD THAT BRILLIANT LOOK TO YOUR HERD

To The 48TH GUERNSEY SALE, QUAIL ROOST FARMS ROUGEMONT, NORTH CAROLINA, SATURDAY, APRIL 7, 1973

SELLING . . . A SULTAN OUT OF AN EXCELLENT BRILLIANT COMBINES THE BLOOD OF THE GREAT SECRET AND SONSIE FAMILIES

LISETER SULTANS SONSIE

Born June 29, 1970. Fresh February 21, selling open. Sire: Liseter Sultan, a son of Liseter Brilliant out of Liseter Royal Secret (pictured below)

Her Sires Dam

LISETER ROYAL SECRET

VG–88.5 at 14 years. Died calving at 18½ years. One of our strongest cow families. She is also dam of Liseter Mistress Secret (VG 5 Times) 10 lactations total 144,256 lbs. milk, 6,921 lbs. fat, 3,968 days. She dam of Liseter Brilliant Secret (E), Sold for $3,100 in 1959. 14730–705–12DHIR–305–2x. Liseter Bright Secret (VG) 12 lactations total 161,265 lbs. milk, 6,950 lbs. fat, 3,996 days. Liseter Flaming Secret (VG) 7 lactations total 114,576 lbs. milk, 5,269 lbs. fat, 2,605 days.

Her Dam

ANTIETAM BRILLIANT SONSIE (E '66)

Purchased in the 1965 Guernsey Sale for $2,500.
11463–592–Jr2HIR–305–2x
13224–653–Jr3HIR–305–2x
12510–600–Jr4DHIR–305–2x

Sire: Liseter Brilliant
Dam: Antietam Hollistons Sonsie
13417–763–6yrs–365–2x
Next Dam: Hardwicks Sonsie VG twice at 13 and 14 years, 12475 – 721 – Sr2 – 365 - 3x, 11 tested daughters – a great cow family.

ANTIETAM BRILLIANT SONSIE WAS A MEMBER OF THE ALL-AMERICAN SENIOR GET OF SIRE, 1966.

To The THIRD NATIONAL HEIFER SALE, QUAIL ROOST FARMS ROUGEMONT, N. C., SATURDAY, APRIL 7, 1973

LISETER FLAMES SCILLA

Born July 13, 1971. Will be bred to Liseter Gambler, a son of Liseter Brilliant Flame out of Hullside Brilliant Vee Seven (E–93.0) Reserve All-American 3-Year-Old, 1966 and a member of the All-American Senior Get, 1966. 16520 – 915 – 5-10DHIR – 305 –2x.

Sire: Liseter Brilliant Flame, USDA Summary 5/72 – 39 daughters, 8 herds average 11031 lbs. milk, 506 lbs. fat, a Pred. Diff. of +236 lbs. milk, +1 lb. fat, 49% Repeatability, 38 classified average 85.2. Brilliant Flame is also sire of Gambler – he service sire to our consignment.

Dam: Liseter Sultans Dahlia (E '70 '72) 12450 – 612 – 4-9DHIR – 305 – 2x, 12410 – 624 – 6-0DHIR – 305 – 2x, 12650 – 618 – 7-1DHIR – 305 – 2x. A Sultan (the Secret family – see above) out of a Brilliant.

Paternal Sister To Her Dam

LISETER SULTANS POSY
(VG 6 times–88.0)
20400–668–7-5DHI–365–2x
24390–1188–8-11DHIR–365–2x

She is a half sister to Liseter Sultans Dahlia (E) dam of SCILLA (above) and she is a half sister to SONSIE (above) POSY AND ORCHID ARE MATERNAL SISTERS – BOTH ARE OUT OF LISETER FLAMING BUTTERCREAM (E) foundation of a great family at Arizona Farms, Henderson Stockton, Phoenix, Arizona.

Maternal Sister To Posy

LISETER BRILLIANT ORCHID
(E 3 times)
13640–639–4DHIR–305–2x
18290–839–5DHIR–305–2x

A Brilliant – owned by Henderson Stockton, Phoenix, Arizona. She is the dam of Arizona Farms Bounty Bountiful (E '71), Honorable Mention All-American Aged Cow, 1972 and dam of Arizona Farms Gold Bounty. The Buttercream family.

T.B. 111895 **LISETER FARM — Newtown Square, Pennsylvania 19073** Bang's 95

On Pa. Route 252, one mile north of Route 3.

Mrs. JEAN L. A. duPONT, Owner

WINSLOW B. TOWLE, Manager
ROY K. HAMILTON, Herdsman

HERE IS ONE THAT COULD GO ALL THE WAY IN HOT COMPETITION

To The 48TH GUERNSEY SALE, QUAIL ROOST FARMS ROUGEMONT, NORTH CAROLINA, SATURDAY, APRIL 7

IN THE SALE

Top Of THE BURKES TAVERN DISPERSAL

DOUGLASTON BILLYS K. KATE
Born December 7, 1969
Calved July 29, 1972

On test in 193 days as a Sr2DHIR – 7450 lbs. milk, 332 lbs. fat, still on test. Due August 30, 1973 to Pen Del Brilliant Boy, a son of Pen Del Kings Polly Anna (E 5 times), 8 lactations, 100,010 lbs. milk, 5,023 lbs. fat, 2,659 days – 2x including 13330 – 668 – 6DHIR – 305 – 2x.

Sire: Burger's Place Billy
AI Gold Star Sire
Dam: Douglaston Kaydee Kate (VG–88.0)
2nd Produce, ARE '71
9800–524–3-5DHIR–305–2x
9880–489–5-6DHIR–305–2x

The "KATE" cow is upstanding, she has the potential to develop into one of the breeds best. **Plan Now To Attend This Sale And Don't Overlook KATE!**

Penn-Del Farm
RAYMOND F. & LOUISE WITMER, Owners
Tel. Quarryville, 786 - 3526 (area code 717)

7 miles south of Lancaster on U.S. 222
R.F.D. No. 1, Willow Street, Pa. 17584

A GOOD YEAR AT LINDA VISTA

PRODUCTION IS UP . . . NINTH HIGH HERD IN THE COUNTRY FOR MILK (30–50 Records)

1972 PRODUCTION . . . 39 DHIR RECORDS AVERAGE 13537 LBS. MILK, 588 LBS. FAT, ME–305–2x.
This is an increase over 1971 average of 1134 lbs. milk.

HIGH HERD IN PA. AMONG ALL HERDS ON OFFICIAL DHIR TEST, 1972

TO THE 3RD NATIONAL HEIFER SALE — **TO THE 48TH GUERNSEY SALE**
QUAIL ROOST FARMS, ROUGEMONT, N. C., SATURDAY, APRIL 7

LINDA VISTA NOBLE JAYE
Born July 20, 1971
Due in the fall of 1973 to Lyrene Myras Wistar
Sire: Yellow Creek Prince Noble
Sire of the top animal at public auction in 1972, a bull at $10,000. See page 97 for information on this Prince Noble Syndicate Bull.
Dam: Summerfield Masters Jaye (VG twice)
10330–440–4-3DHIR–305–2x
Sire: Lyrene Wistars Master
AI Silver Star Sire
Dam: Lyrene Maestros Sally (VG 4 times)
10130–516–5-2DHIR–305–2x
10390–515–6-4DHIR–305–2x

LINDA VISTA P. FLOSS (VG)
Born June 27, 1967
Due in March – selling open
13940–639–4-5DHIR–305–2x
12180–501–3-5DHIR–280–2x
Sire: Lyrene May Rose Prince
AI Gold Star Sire
USDA Summary 1/73 – 2,433 daughters, 555 herds, a Pred. Diff. of +423 lbs. milk, +27 lbs. fat, 98% Repeatability, 1128 classified average 84.8. He is sire of Prince Noble – sire of Jaye (opposite).
Dam: Maryvale Fayne
11660–513–7-6DHIR–305–2x
11160–553–6-4DHIR–305–2x
A daughter of Naeflands Colbys Mr. Chips.

LINDA VISTA FARM
SUMMERFIELD DAIRIES, INC.
3 miles west of New Castle on West Washington Street Extension.

Robert E. Armstrong III
Samuel A. Yoder, Herdsman

R.D. 2, New Castle, Pennsylvania 16101
Tel. 412 — 652 - 8473

Terri's Junior Yearling Is Consigned

TO THE 3RD NATIONAL HEIFER SALE, QUAIL ROOST FARMS ROUGEMONT, NORTH CAROLINA, SATURDAY, APRIL 7, 1973

PHILLIPS PRINCE LYNETTE . . . Born March 3, 1972

SHE HAS SIZE AND POWER – BACKED UP
BY PRODUCTION INHERITANCE TOP AND BOTTOM

Sire: Lyrene Prince Don, AI Silver Star Sire, USDA Summary 1/73 – 31 daughters, 11 herds average 11854 lbs. milk, 607 lbs. fat, a Pred. Diff. of +434 lbs. milk, +39 lbs. fat, 51% Repeatability, 25 classified average 85.5. He is a full brother to Lyrene Prince Duke.

FULL SISTER TO LYNETTE

PHILLIPS PRINCE DON LADY
First Junior Yearling, Ohio State Fair and Ohio Junior Show, 1971, First Junior Yearling at the National Junior Show, Columbus, Ohio, 1971. Shown by Terri.

DAM

CEDARBROOK POLLYS LORA (VG)
13740–605–2-7DHIR–305–2x
14630–708–3-7DHIR–305–2x

Sire: Cedarbrook Pollys Nance Silver Star Sire – USDA Summary 1/73 - 25 daughters, 8 herds average 12110 lbs. milk, 532 lbs. fat, a Pred. Diff. of +515 lbs. milk, +12 lbs. fat, 39% Repeatability, 23 classified average 84.4.

TO THE 48TH GUERNSEY SALE . . . A Very Good – 88.0

PHILLIPS G.K. FANASIA – Born October 14, 1968. Will be fresh and selling open. 11430 – 567 – 2-4DHIR – 305 – 2x, 12340 – 640 – 3-4DHIR – 304 – 2x. This four-year-old is by Yellow Creek Bft. Gypsy King out of Phillips Butterfat Faret, 12180 – 568 – 5-6DHIR – 305 – 2x, a daughter of Mulhocaway Beauty Butterfat.

TO THE OHIO QUALITY PRODUCTION SALE, WOOSTER, OHIO, MARCH 24, 1973 . . .

A 3-Year-Old – Fresh And Selling Open

PHILLIPS BFT. J. DELIA, 8970 – 519 – 2-4DHIR – 305 – 2x. She is by Phillips Butterfat Judge, he by Mulhocaway Butterfat King Hal, and she is out of a daughter of Yellow Creek Bft. Gypsy King.

A Bred Heifer . . . PHILLIPS PRINCE GAIL

Born March 5, 1971. Due April 15, 1973 to Grain Meadow D. Fortune. GAIL is by Lyrene May Rose Prince, AI Gold Star Sire, and out of Belle Vista Royals Gay 10100 – 538 – 2-11DHIR – 305 – 2x.

C. C. Phillips and Sons — Tel. 614–397-8365
C. Eugene Phillips — 614–397-8267
Thomas L. Phillips — 614–397-9456

PHILLIPS FARMS
11839 Banning Road
Mount Vernon, Ohio 43050

The Reserve Junior Champion At The 1972 Ohio State Fair Is Consigned . . .

48TH GUERNSEY SALE, QUAIL ROOST FARMS, ROUGEMONT, NORTH CAROLINA, SATURDAY, APRIL 7, 1973

Her full brother, Cogniac Charming Glenn is owned jointly with E. J. Rinehart, Rineland Manor Farm, Galion, Ohio.

◀ COGNIACS CHARMING GLENEDA
Born September 16, 1970
Due: April 29, 1973 to Western Glow Darimost
Sire: High Meadows Charmer
Dam: Cogniacs Miss Glenda (VG)
5 records include 11940 – 676 – 6-7DHIR – 305 – 2x, 11240 – 668 – 4-5DHIR – 305 – 2x
Sire: Cogniacs Brilliant Henry
Dam: Oberland J. Gem (VG)
12 lactations total 131,146 lbs. milk, 6,659 lbs. fat, 4,163 days–2x.

HIS DAM'S MATERNAL SISTER

COGNIACS EMORY RUBY (E 3 times)
15030–648–5DHIR–302–2x
13570–606–6DHIR–305–2x
Sold in 1967 to Liseter Farm, Newtown Square, Pa.

4 PATERNAL SISTERS
RESERVE ALL-AMERICAN JUNIOR GET, 1972

Junior Get of HIGH MEADOWS CHARMER
Left to right: Cogniacs Charming Lolly, Cogniacs Charming Joicis, Cogniacs Charming Gleneda, (in sale–pictured above) Cogniacs Charming Mame. Reserve All-American Junior Get, 1972.

CHARMER is also sire of the Honorable Mention Senior Gets in 1969, 1970, 1972 and the ALL-AMERICAN SENIOR GET in 1968.

COGNIAC also had the Reserve All-American 3-year-old, COGNIACS FAMES JOY, 1972 and the Honorable Mention Best Three Females and Produce of COGNIACS MISS LITA in 1972.

PLAN TO ATTEND THE 48TH GUERNSEY SALE AND BE SURE TO LOOK FOR THIS CHARMER FROM THE GEM FAMILY. YOU'LL BE GLAD YOU DID!

Located 3 miles east of London on State Route 142.

COGNIAC FARM — R. R. 3 — London, Ohio 43140

ROBERT D. SOMMERS & FAMILY, Owners · Tel. 614 — 852 - 0860

OUR PRINCE GET IS HONORABLE MENTION ALL-AMERICAN JUNIOR GET OF SIRE, 1972

Junior Get Of LYRENE MAY ROSE PRINCE
Left to right: Ripley Farms MRP Daisy, Rus-Mars Princess Lady, Ripley Farms MRP Esther, Ripley Farms MRP Hidie.

First Junior Get of Sire – Finger Lakes Guernsey Show, New York State Fair
Second Junior Get of Sire – Pennsylvania All-American Dairy Show

HERD CLASSIFIED 6 TIMES . . . In 1972 we classified 34 HEAD . . . 3 E – 23 VG – 8 D for an average of 86.6. *PLAN TO VISIT OUR HERD DURING 1973.*

Plan to visit our herd — you are always welcome.

Roland Ripley
RFD #4, Cortland, New York 13045
Telephone 496 - 2281 (Area Code 315)

RIPLEY FARM
Farm located on 41A, second farm in Cayuga Co. from Cortland, 6 miles from Homer, N. Y.

TOP HERD IN THE COUNTRY FOR MILK (50–75 records)

1972 PRODUCTION . . . .

58 DHIR RECORDS AVERAGE 14384 LBS. MILK, 653 LBS. FAT, ME–305–2X

A Few Of Our 1972 Records – ACTUAL PRODUCTION

	MILK	FAT	DIVISION
Merit F Fern	*19300	782	3-7DHIR–305–2x
Class Leader, 7th MILK			
Alfalfa Farm Mixers Hope	19250	764	10-0DHIR–305–2x
Alfalfa Farms I Mina	16830	670	9-7DHIR–305–2x
Dana Meads Lively Cindy	18620	785	5-5DHIR–305–2x
Eva Ann of Strawberry Hill	17080	730	4-7DHIR–305–2x
Chedco Flashs Thankful	16310	764	3-8DHIR–305–2x
Merit F Butter	16960	829	3-5DHIR–305–2x
Merit F Erma	16300	617	3-2DHIR–305–2x
Alfalfa Farm Specs Pearl	18710	826	4-8DHIR–305–2x

ALFALFA FARM

Rowley Bridge Road, Topsfield, Mass. 01983

Tel. 617–774-1740

Robert B. White, Manager

A Production Division of White Farms, Inc., Ipswich, Mass. 01938

FOUR TIMES AN ALL-AMERICAN AND A MEMBER OF THE ALL-AMERICAN PRODUCE IN 1971

ALL-AMERICAN FOUR-YEAR-OLD, 1969, ALL-AMERICAN AGED COW, 1970, 1971, 1972

A Blue Ribbon Winner Four Consecutive Years At The National Guernsey Show

CHAMPION UDDERED COW AT THE NATIONAL FOR THE LAST THREE CONSECUTIVE YEARS

NATIONAL GRAND CHAMPION IN 1971

RESERVE NATIONAL GRAND CHAMPION THREE YEARS – 1969, 1970, 1972

Paulette is bred to Lyrene May Rose Prince

PAULAS VISCOUNT PAULETTE – EXCELLENT '69 '71 '72–94.5

1972 Breakdown – E E V V V E E E E E E E E E – 94.5

10930–542–3DHI–328–2x 12210–603–5DHI–283–2x

14445–743–4DHI–320–2x 17101–864–6DHI–355–2x

ON RETEST AND MAKING HER BEST RECORD TO DATE

HER DAM

PATSYS MONARCH PAULA
17930–744–7DHI–365–2x
16330–733–8DHI–365–2x

Paula is bred to Henslee Farms Viscount – the sire of Paulette.

Paula is dam of MANOR LODGE LEADERS PERRY – Born August 23, 1971. A son of Villa Crest P. Leader, USDA Summary 1/73 – 18 daughters average 14163 lbs. milk, 676 lbs. fat, a Pred. Diff. of +831 lbs. milk, +45 lbs. fat, 22% Repeatability, 27 classified average 85.8. We also have a full sister to Perry that is a year younger.

MATERNAL SISTER TO PAULETTE

MANOR LODGE DIVIDEND PAULIE

On test 2-5DHI–Predicted at over 11,000 lbs. milk. She is by McDonald Farms R.L. Dividend and out of Patsys Monarch Paula (pictured opposite). Her ¾ sister–MANOR LODGE DIVIDENDS PAULINE, born October 23, 1968, a daughter of Dividend out of Paulette (pictured above). Paulette – our 4 times All-American daughter of Paula is also the dam of MANOR LODGE LEADERS CAROLYN, born September 5, 1971, she by Villa Crest P. Leader (see summary opposite).

You Can Breed To Paulettes Sons With Confidence.
THIS IS A STRONG COW FAMILY!

MANOR LODGE PAULETTES T.M. PAUL . . . A son of Franchester Top Most, he by Top Command out of an excellent Darimost WE HAVE ABOUT 30 DAUGHTERS IN OUR HERD. We like them and think you will too – plan to visit the herd and see this family and the Paul daughters.

MANOR LODGE CHAMPIONS CHAMP . . . A son of Housleys J. Champion, AI Gold Star Sire. **We have 20 Champ daughters in the herd. They are large, upstanding heifers.**

WE WILL SELL – ONE OR BOTH OF THESE PAULETTE SONS

MANOR LODGE FARM

Henry Leffler & Sons, Owners *Registered Guernseys* **4020 E 500 S**
Marion, Indiana 46952

Henry Leffler } Auctioneers
Mervel Leffler } Licensed and Bonded

EVERY YEAR SINCE WE STARTED ON DHIR TEST OUR PRODUCTION HAS STEADILY GONE UP

Now Breeders Can Look Up To The Farm With The City View

WE'RE IN THE TOP TEN HERDS FOR HIGH MILK PRODUCTION (50–75 Records)

	No. DHIR Rec.	Milk	Fat	ME–305–2x
1969	11	11976	560	
1970	36	12200	535	
1971	39	12877	560	
1972	51	13022	583	10th PLACE

A Few Of Our 1972 Records – ACTUAL PRODUCTION

	MILK	FAT	DIVISION
Ridgeviews Fames Lotus	*24060	938	6-0DHIR–305–2x
Priedman Farms Beret	16570	691	10-3DHIR–305–2x
City Views Starcrest	16690	681	5-5DHIR–305–2x
Hasslingers Model Babe	15960	610	9-3DHIR–305–2x
Prairie Land K. Bev	15570	750	7-7DHIR–305–2x
City Views V. Kathy	15400	643	5-3DHIR–305–2x
City Views B. Jo	14460	677	3-6DHIR–305–2x
Springmeadow Governors Marilyn	14050	617	2-2DHIR–305–2x

***LOTUS IS A NATIONAL CLASS LEADER – 3RD FOR MILK**

Warren A. Smith & Sons
432 Fremont Street
Watertown, Wisconsin 53094
Tel. 414–261-1693

CITY VIEW FARM
Turn north on Fremont St. off West Main Street in Watertown.

A 1972 STATE PRODUCTION LEADER FOR MILK

Blue Spruce Trisuper Wendy (VG–88.5)
17140–774–4-5DHIR–305–2x
18168–804–ME–305–2x – **1st MILK**
Her Bull Calf by Nance Forward Sold to Decker Family, Winthrop.

A Few Other 1972 Records – ACTUAL PRODUCTION

ScoCoRo Fortune Brindle (VG–86.0)
17348–677–3-9DHIR–2x
Aldermeadow Nance Lorna (VG–88.0)
14160–548–5-7DHIR–283–2x
Aldermeadow Candy Marie (VG–85.0)
13370–558–9-6DHIR–305–2x
ScoCoRo Nafo Arlene (VG–88.5)
12810–574–2-8DHIR–282–2x

Gold Star Breeder 1970, 1971, 1972.

ScoCoRo Farms
Scott Cook and Sons, Owners
R.F.D. 4, Potsdam, N. Y. 13676. Tel. 315–265–6788. Farm is located on US Route 72, Parishville Center.

HERE IS YOUR OPPORTUNITY TO BUY SOME GOOD HEIFERS

We Will Sell –

A Selection Of Well-Bred Heifers Or A Few Cows By Top A-I Sires

Daughters Of –
FAME SUCCESS
CHAMPION
DARIMOST
NANCE
NONAS AMBASSADOR

WIGHTMAN FARM

Write for list of available heifers and cows. Plan to visit our herd.

Otis F. Wightman
Tel. 607–656-8600
R.D. 1, Coventry Road
Greene, N. Y. 13778

7 CONSECUTIVE YEARS AMONG THE TOP TEN HERDS FOR MILK (50–75 records)

FOURTH 3 TIMES – FIFTH, SEVENTH, EIGHTH AND TENTH ONCE

(50–75 Records, ME–305–2x)

01508

YEAR	NO. DHIR RECORDS	MILK	FAT	RANK
1966	50	12662	613	10th
1967	54	13508	663	5th
1968	56	13514	651	4th
1969	60	13791	649	4th
1970	50	13859	667	4th
1971	50	13315	628	8th
1972	67	13152	608	7th

Last 6 years, all over 13150 lbs. milk. In 1972 we had 17 more cows in the average than in the previous two years.

A Few Of Our 1972 Records – ACTUAL PRODUCTION

	MILK	FAT	DIVISION
Gayvil Chips Maggie	14160	642	9-4DHIR–305–2x
Gayvil Acmes Lala	14860	707	6-7DHIR–305–2x
Sandaba Acmes Flicker	16200	729	6-7DHIR–305–2x
Gayvil Acmes Diana	14120	638	6-4DHIR–305–2x
Sandaba Acmes Everlasting	16000	687	6-2DHIR–305–2x
Gayvil Acmes Libby	15120	700	5-6DHIR–305–2x
Gayvil Lynns Lila	14100	641	5-3DHIR–305–2x
Gayvil Maxims Carmen	14780	680	4-9DHIR–305–2x
Gayvil Maxims Louise	15030	688	5-11DHIR–305–2x
Gayvil Emorys Lisa	14740	717	4-2DHIR–305–2x
Gayvil Lynns Catie	14280	660	3-11DHIR–305–2x
Gayvil Marks Carla	14980	669	3-6DHIR–305–2x
	15120	686	4-6DHIR–305–2x
Gayvil Daris Eloise	13600	650	2-10DHIR–302–2x

We are breeding to top AI sires that include CEDARBROOK POLLYS EMORY and WELCOME FLASHS HOLLIREX – both are AI Gold Star Sires.

We Can Offer Breeding Stock For Sale At All Times

Visitors Are Always Welcome

Ruth Dyer Wells, Owner

Paul Jenkins, Manager
Tel. 617–248-5605

We're Hanging In There!

SUNRISE GUERNSEYS ARE IN THE TOP TEN FOR MILK FOR THE SECOND CONSECUTIVE YEAR

1971 . . . 44 DHIR RECORDS AVERAGED 13430 LBS. MILK, 638 LBS. FAT, ME–305–2x – **10th Place**

1972 . . . 40 DHIR RECORDS AVERAGED 13360 LBS. MILK, 652 LBS. FAT, ME–305–2x – **10th Place**

A Few Of Our 1972 Records – ACTUAL PRODUCTION

	MILK	FAT	DIVISION
Sunrise Billy Noreen	16750	787	3-8DHIR–305–2x
Catos Liz	16710	706	7-3DHIR–305–2x
Sunrise Valor A Aubee	14290	701	6-2DHIR–305–2x
Sunrise Valor Fanny Cindy	14470	710	6-5DHIR–305–2x
Sunrise Faith Daisey	14100	688	5-2DHIR–305–2x
Sunrise Valor Charming	14500	664	5-1DHIR–305–2x
Sunrise Valor Lady	14810	783	4-3DHIR–305–2x
Sunrise Star Mary Ann	14810	699	3-2DHIR–305–2x
Warlicks Star Dora	13490	718	4-1DHIR–305–2x
Sunrise C. Donna	13250	632	2-4DHIR–293–2x
Sunrise C. Netty	14700	718	2-3DHIR–302–2x

HERD CLASSIFIED FOR THE 3RD TIME IN 1972

23 HEAD . . . 1 Excellent – 15 Very Good – 5 Desirable – Average 84.8

We are breeding to top AI sires, such as **Western Glow Darimost**, Gold Star Sire, and **Tannery Hill Florets Command**, a Top Command son.

STOCK OCCASIONALLY FOR SALE

Plan To Visit Our Herd When In The Area

PRODUCER FOR CAROLINA DAIRY, INC.

Charles A. Bridges, Jr.
Route 5, Shelby, N. C. 28150
Tel. 538 - 5582

PLAN TO VISIT OUR HERD

SUNRISE FARM
13 miles north of Shelby, 1½ miles southwest of Polkville

BUSHY PARK GUERNSEYS COMBINE PRODUCTION AND TYPE

HERD CLASSIFIED FOR THE 9TH TIME IN 1972

100% Above The Line

110 HEAD . . . 6 EXCELLENT – 66 VERY GOOD – 38 DESIRABLE

PRODUCTION CONTINUES TO GO UP!

6TH HIGHEST HERD IN THE COUNTRY FOR MILK

143 DHIR RECORDS AVERAGE 11990 LBS. MILK, 532 LBS. FAT, ME–305–2x

A FEW OF OUR COWS – ACTUAL PRODUCTION

	MILK	FAT	DIVISION
Western Glow Fond Gay Duchess	*17305	*958	Jr4HIR–305–2x
	17180	916	7DHIR–305–2x
	14530	661	13-2DHIR–233–2x
Bushy Park Fortune Penny	13290	507	6-7DHIR–289–2x
Mobjack Caesars Pearl	13120	523	7-4DHIR–305–2x
White Halls Hals Princess	16030	611	6-7DHIR–305–2x
Bushy Park Nugget Coquette	14230	685	6-7DHIR–305–2x
Bushy Park Nugget Elizabeth	14580	615	6-10DHIR–305–2x
Bushy Park Halyard Phlose	15530	776	6-1DHIR–305–2x
Bushy Park Halyard Flute	14630	704	5-11DHIR–305–2x
Chappell F Lou	13390	594	5-5DHIR–305–2x
Rozelyn M.V.F. Myra	16560	780	3-6DHIR–305–2x
	13710	621	4-7DHIR–305–2x
Pinemont Martin Juliet	14790	685	5-4DHIR–305–2x
Bushy Park Noble Bridget	15770	676	4-10DHIR–305–2x
Bushy Park Superior Joyce	13720	653	4-5DHIR–305–2x
Bushy Park Sergeant Elizabeth	15460	721	3-9DHIR–305–2x
Bunker Hill W. Bonnie	14390	631	4-2DHIR–305–2x
Bunker Hill W Edith	13220	567	3-2DHIR–305–2x
Bushy Park Winston Beth	13700	679	3-11DHIR–305–2x
Bushy Park Blz. Welcome	13040	492	3-9DHIR–305–2x
Villageside H. Tenna	13510	583	3-0DHIR–305–2x
Bunker Hill W. Bella	16590	663	3-0DHIR–291–2x
Bushy Park Dari Kestral	14540	572	3-1DHIR–305–2x
Bushy Park B D Moonglow	13010	586	2-7DHIR–305–2x
Bushy Park B D Bloom	13000	542	2-10DHIR–305–2x
Bushy Park Mistress Jewel	13470	652	2-4DHIR–305–2x
Bushy Park Butterfat Kora	14710	623	2-3DHIR–305–2x
Walker Farms Dari Ruthie	15749	790	5-9DHIR–305–2x
Wiebes Hal Dee	17997	791	6-5DHIR–305–2x
Bushy Park B D Colleen	12720	603	2-9DHIR–305–2x
Bushy Park Butterfat Moonbeam	13290	629	7-4DHIR–305–2x

BUSHY PARK FARM, WAKE, VIRGINIA 23176

Edward C. Anderson, Owner
P.O. Box 1459
Richmond, Virginia 23212

Aaron Russell, Herdsman
Wake, Virginia 23176

Ed Swain, Manager
Wake, Virginia 23176

MYRTLEDALE GUERNSEYS ARE IN THE HIGH TEN HERDS FOR MILK FOR THE SECOND CONSECUTIVE YEAR

1971 . . . 139 DHIR records average 11885 lbs. MILK, 575 lbs. FAT, ME–305–2x

4TH HIGH HERD IN THE COUNTRY (125 or more records)

PRODUCTION IS UP IN 1972

1972 . . . 120 DHIR records average 12376 lbs. MILK, 573 lbs. FAT, ME–305–2x

8TH HIGH HERD IN THE COUNTRY (75-125 records)

HERD CLASSIFIED 3 TIMES . . . In 1971 we classified 91 HEAD, 1 EXCELLENT, 47 VERY GOOD, 37 DESIRABLE

Our Excellent

Myrtledales Supreme Annette (E 3 times)
13080–623–2-7DHI–305–2x
14300–699–3-8DHI–305–2x
15220–781–6-3DHIR–305–2x
She is dam of Myrtledales Dividend April, sold in the 1971 Guernsey Sale to J. H. Crang, Glenville Farms, New Market, Ontario, Canada, for $1,700.

ADD THIS PRODUCTION AND TYPE TO YOUR HERD – STOCK FOR SALE

A Few Of Our 1972 Records – ACTUAL PRODUCTION

	MILK	FAT	DIVISION
Myrtledales Royal Faith	18890	860	8-3DHIR–305–2x
Myrtledales Supreme Portia	18610	821	6-8DHIR–305–2x
Myrtledales Dipo-Penny	15850	722	4-9DHIR–305–2x
Myrtledales Beauty Hope	15040	685	7-7DHIR–305–2x
Myrtledales Furn Host	15010	698	7-10DHIR–305–2x
Myrtledales Prince Jade	14960	676	3-4DHIR–291–2x
Myrtledales Butterfat Lolita	14880	691	7-3DHIR–305–2x
Myrtledales Valor Carol	14780	693	4-11DHIR–305–2x
Myrtledales P. Phylis	14710	681	2-5DHIR–305–2x
Myrtledales Prince Nell	14700	680	2-10DHIR–305–2x
Myrtledales Star Gloria	14320	668	5-5DHIR–305–2x
Myrtledales Polaris Havana	14300	662	7-10DHIR–305–2x
Myrtledales Valor Denise	14210	660	5-1DHIR–305–2x
Myrtledales King Lanky	13950	648	3-4DHIR–305–2x
Myrtledales Star Pamona	13950	645	4-10DHIR–305–2x
Myrtledales Travel Babe	13840	639	3-10DHIR–305–2x
Myrtledales Star Angie	13690	616	3-9DHIR–305–2x

Marvin, Bennett and Perry Hamm, Owners
Route 4, Box 105B
Newberry, S. C. 29108
Tel. 276-3868

MYRTLEDALE FARM
1 mile south of Newberry on Caldwell Street, Hwy. 395

FOR THE FOURTH CONSECUTIVE YEAR

LYNDALE GUERNSEYS RANKED AMONG THE HIGH TEN HERDS IN THE COUNTRY FOR MILK
(125 or more records)

RANK	YEAR	
8th	1969	106 DHIR RECORDS AVERAGED 12185 LBS. MILK, 569 LBS. FAT, ME–305–2x
3rd	1970	103 DHIR RECORDS AVERAGED 12287 LBS. MILK, 562 LBS. FAT, ME–305–2x
10th	1971	122 DHIR RECORDS AVERAGED 11912 LBS. MILK, 531 LBS. FAT, ME–305–2x
8th	1972	130 DHIR RECORDS AVERAGED 11558 LBS. MILK, 488 LBS. FAT, ME–305–2x

A FEW OF OUR 1972 RECORDS – ACTUAL DHIR PRODUCTION

	MILK	FAT	DIVISION
Lyndale Royal Melinda	14040	563	4-3DHIR–292–2x
Lyndale Magar Jean	13320	548	8-4DHIR–305–2x
Lyndale Magar Pauline	13400	540	6-4DHIR–305–2x
Lyndale Golden Blanch	13600	534	6-0DHIR–305–2x
Lyndale Royal Georgette	13590	549	4-4DHIR–305–2x
Lyndale Royal Georgy	13020	619	4-5DHIR–305–2x
Lyndale Beauty Bambi	14010	513	4-2DHIR–296–2x
Lyndale Dandy Hattie	13410	544	3-7DHIR–305–2x
Lyndale Royal Roz	12670	603	3-0DHIR–305–2x
Lyndale Dandy Vic	12690	557	2-7DHIR–305–2x

GOLD STAR BREEDER – 1968

We usually have several young bulls, out of high class, high-producing dams, and by top bulls, FOR SALE.

LYNDALE FARMS

A. L. McCASKILL, JR., OWNER-MGR. "Guernseys That Produce and Reproduce"
Tel. 428-3496

9 miles south of U.S. 1 from Bethune; 6 miles north of U.S. 15 from Bishopville. Take S.C. 341 from either town.

Route 4
BISHOPVILLE, S. C. 29010
JOE BASKINS, HERDSMAN

MATOAKA NANCE . . . His Daughters Production Is One Of The Reasons Why Our Herd Average Continues To Increase.

A NANCE FROM THE EXCELLENT "RUTH" FAMILY

MATOAKA NANCE . . . USDA Summary 1/73 – 29 daughters average 11826 lbs. milk, 488 lbs. fat, a Pred. Diff. of +180 lbs. milk, +4 lbs. fat, 23% Repeatability, 20 classified average 84.1.

A Few MATOAKA NANCE Daughters	MILK	FAT	DIVISION
Matoaka Nan Sadie Lou	15930	617	3-3DHIR–305–2x
	17523	647	ME–305–2x
Matoaka Nan T. Ruth	14260	593	2-10DHIR–305–2x
	16399	652	ME–305–2x
Matoaka Nan Isabelle	12980	542	2-8DHIR–305–2x
	15056	601	ME–305–2x
Matoaka Nan H. Rosita	13720	586	3-10DHIR–305–2x
	14680	603	ME–305–2x
Matoaka Nan Netta	12820	528	3-3DHIR–305–2x
	14102	554	ME–305–2x
Matoaka Nan Flora	12390	525	3-0DHIR–305–2x
	13505	551	ME–305–2x
Matoaka Nan Lenny	11890	491	3-0DHIR–305–2x
	13435	530	ME–305–2x
Matoaka Nan Polly	11410	500	2-2DHIR–305–2x
	13463	570	ME–305–2x
Matoaka Nan Donna	12110	503	2-11DHIR–305–2x
	13199	528	ME–305–2x
Matoaka Nan Flower	15644	646	DHIR 298 days, still on test
Matoaka Nan Tulip Doris	12852	563	DHIR 293 days, still on test

Others on test are finishing up with from 13,000 to 15,000 lbs. milk. They like to work.

In 1968, we ranked 10th in the country for MILK and in 1971 we had moved up to 6th in the country for MILK.

In 1972 . . . 128 DHIR RECORDS AVERAGED 12175 LBS. MILK, 509 LBS. FAT, ME–305–2x, 2nd Place in the country For MILK (125 or more records)

When in Orlando attending the Annual Meeting of The American Guernsey Cattle Club, April 1 – 4, plan to visit our farm. Visitors always welcome.

SCHMID'S GUERNSEY FARM

Farm location: Tallevast Rd., at Tallevast, Fla., between Sarasota and Bradenton, ½ mile off U.S. Rt. 301.

EST. WALTER SCHMID Tel. Sarasota 813—355-6347 TALLEVAST, FLORIDA 33588
Walter Schmid, Jr. and Ida Schmid Thomas
P.O. Box 182
Visitors Always Welcome

PRODUCTION CONTINUES TO GO UP AT RAE-MAR

1970 . . . 28 DHIR records averaged 11022 lbs. milk, 527 lbs. fat, ME–305–2x

1971 . . . 21 DHIR records averaged 11996 lbs. milk, 577 lbs. fat, ME–305–2x

1972 . . . Average Goes Over 12500 Lbs. Milk and 600 Lbs. Fat. 26 DHIR RECORDS AVERAGED 12550 LBS. MILK, 608 LBS. FAT, ME–305–2x

A Few Of Our 1972 Records – ACTUAL PRODUCTION

	MILK	FAT	DIVISION
Rae Mar Beacons Rheka (VG)	14910	657	6-9DHIR–305–2x
Rae Mar Nances Rosett (VG)	14840	668	4-1DHIR–305–2x
*Rae Mar King Hals Paulet (VG)	14610	689	4-3DHIR–294–2x
Rae Mar Valors Gimini (D)	13370	652	5-4DHIR–305–2x
Rae Mar Rexs Samantha (VG)	12820	692	4-2DHIR–303–2x
Rae Mar Romeos Pearl (D)	12970	556	2-2DHIR–305–2x
Rae Mar Andrews Ruby (D)	11890	605	2-5DHIR–305–2x
Rae Mar Successful Sal (VG)	11400	491	2-2DHIR–305–2x

*Has a son by Lyrene May Rose Prince

Rae-Mar Guernseys Are Appreciated . . .

Top Bred Heifer In The 9th Corn Belt Guernsey Classic

RAE-MAR SUCCESSFUL RONNA

Congratulations to Harvey Moeckly & Son, Willow Circle Farm, Polk City, Iowa, on the purchase of Ronna in the Corn Belt Classic. We hope she will prove "Successful" in every way in the Willow Circle herd.

Occasionally we have a few females for sale

Rae-Mar Guernsey Farms

Dick, Kay, Misty and Madonna Troester, Owners
Tel. (319) 245-1009

VISITORS WELCOME

R.R. 1, Elkader, Iowa 52043
5½ miles southeast of Elkader

T L C . . . AND . . . A LOT OF HELP FROM THE GOOD LORD!

HELPS KEEP OUR GUERNSEYS IN THE HIGH TEN FOR MILK FOR THE FOURTH CONSECUTIVE YEAR

	No. Recs.	Milk	Fat		Rank
1969	29 DHIR	13709	634	(10-34 records)	4th
1970	30 DHIR	13980	646	(30-50 records)	7th
1971	36 DHIR	14476	669	(30-50 records)	3rd
1972	40 DHIR	13931	622	(30-50 records)	6th

A Few 1972 Records – ACTUAL PRODUCTION

	MILK	FAT	DIVISION
Cloverdells Bees Brenda (VG)	17700	809	10-1DHIR–305–2x
Cloverdells Coras Karen (VG)	16820	741	4-7DHIR–305–2x
Cloverdells Candys Nugget (D)	16000	783	4-1DHIR–305–2x
Cloverdells Indigos Ida (E)	17290	709	3-4DHIR–305–2x
Cloverdells Bonnies Bess (D)	15270	617	5-2DHIR–305–2x
Cloverdells Carols Kitten (D)	15920	736	3-4DHIR–305–2x
Cloverdells Pams Priscilla (VG)	15590	710	3-6DHIR–305–2x
Cloverdells Stars Sally (D)	14980	665	3-3DHIR–293–2x

FOR SALE: Bull Calves From Some Of Our Top Cows.

GOLD ★ BREEDER 4 TIMES

CLOVERDELL FARM

CARL E. KASTENDIECK & FAMILY
BILLINGS, MISSOURI 65610

¼ mile west of Billings
Telephone: 417–695-2441

PRICE — BLACK FARMS

Division Of Price's Producers, Inc.

Farms Address
Box 37
Arrey, New Mexico 87930
Tel. 505—267-3061

3,300 GUERNSEYS

G. Paul Black
President
J. Bradley Houston
General Manager
Robert B. Price, Jr.
Chairman Board

FOR THE FIFTH CONSECUTIVE YEAR OUR HERD IS AMONG THE TOP 10 HERDS IN THE COUNTRY FOR MILK (125 or more records)

1968 . . 800 DHIR RECORDS AVERAGED 11791 LBS. MILK, 504 LBS. FAT, ME—305—2x 6th
1969 . . 786 DHIR RECORDS AVERAGED 12175 LBS. MILK, 490 LBS. FAT, ME—305—2x 5th
1970 . . 880 DHIR RECORDS AVERAGED 11683 LBS. MILK, 476 LBS. FAT, ME—305—2x 7th
1971 . . 901 DHIR RECORDS AVERAGED 11466 LBS. MILK, 477 LBS. FAT, ME—305—2x 9th
1972 . . 990 DHIR RECORDS AVERAGED 12059 LBS. MILK, 527 LBS. FAT, ME—305—2x 5th

89 More Records Than In 1971

A Few Of Our 1972 Records — Actual Production

	MILK	FAT	DIVISION
Price Black Billys A Dear	18340	713	6-7DHIR—305—2x
Price Black Bruces Evelin	18020	734	3-1DHIR—305—2x
Price Black Princes Artless	15410	683	10-9DHIR—305—2x
Price Black Supers Enid	15010	713	6-8DHIR—305—2x
Farview Top Nita	15220	646	6-5DHIR—302—2x
Price Black Ce Bon B C	15780	672	6-7DHIR—305—2x
Price Black Sultans Penny	15440	659	5-9DHIR—305—2x
Price Black Supers B Rose	16970	797	5-8DHIR—305—2x
Price Black Billys Queena	16030	633	5-2DHIR—298—2x
Price Black M Billies Mirth	16450	794	5-1DHIR—305—2x
Price Black Nances Noralee	15080	631	5-3DHIR—305—2x
Price Black Nances Pet	15370	678	5-1DHIR—305—2x
Price Black Sultans A Levity	15550	597	4-6DHIR—305—2x
Price Black Nances Peggie	15280	649	4-3DHIR—289—2x
Price Black Fames Roselin	15400	730	3-11DHIR—305—2x
Price Black Fames Theda	15330	649	3-4DHIR—305—2x
Price Black Champions Maricopa	15030	632	2-11DHIR—302—2x
Price Black Champions Pam	14790	622	3-0DHIR—298—2x
Price Black Amb Deborah	14880	600	3-2DHIR—305—2x
Price Black Billys D. Evelina	15270	652	3-1DHIR—305—2x
Price Black Amb Lahana	14610	634	3-9DHIR—299—2x
Price Black F F Cup	15250	642	3-1DHIR—305—2x
Price Black Masters Rosita	16400	744	3-4DHIR—303—2x
Price Black Bruces Monica	14800	646	1-11DHIR—305—2x

PRODUCTION CONTINUES TO IMPROVE. PLAN TO VISIT OUR HERD DURING THE YEAR. VISITORS ARE ALWAYS WELCOME. STOCK USUALLY AVAILABLE. ADD PRICE-BLACK PRODUCTION TO YOUR HERD.

Kleinpeter FARMS

REGISTERED GUERNSEYS

ROUTE 6, BOX 50, BATON ROUGE, LOUISIANA 70815 PHONE 937-2121

EIGHT MILES SOUTH OF BATON ROUGE SIXTY MILES NORTH OF NEW ORLEANS ON U.S. HIGHWAY 61

Leon R. Kleinpeter, Sr., President Thomas G. Kleinpeter, Manager Andrew Morris, Herdsman

DHIR Testing Green Meadow Breeding

PRODUCTION IS UP ON THE AVERAGE NEARLY 2,000 LBS. MILK PER COW

9TH HIGHEST HERD IN THE COUNTRY FOR MILK (125 or more records)

145 DHIR RECORDS AVERAGE 11505 LBS. MILK, 4.5%, 513 LBS. FAT, ME–305–2x

A FEW OF OUR 1972 RECORDS – ACTUAL PRODUCTION

	MILK	FAT	DIVISION
Kleinpeter Farms Darilass	17260	738	5-0DHIR–302–2x
Kleinpeter Farms F. Melanie	15120	711	10-6DHIR–305–2x
Kleinpeter Farms W. Trudie	16870	694	7-9DHIR–305–2x
Kleinpeter Farms Fl Iola	15130	768	7-5DHIR–305–2x
Kleinpeter Farms W Elda	15070	702	7-1DHIR–305–2x
Kleinpeter Farms Fl Gerl	14540	601	6-3DHIR–305–2x
Kleinpeter Farms P Louise	14490	616	5-11DHIR–305–2x
Kleinpeter Farms Dari Bell	15240	732	4-5DHIR–305–2x
Brazos Royal Jann	14710	651	4-7DHIR–294–2x
Kleinpeter Farms Dari Nedra	14990	661	3-8DHIR–299–2x
Mungles Sabo Marty	14450	605	2-3DHIR–305–2x
Kleinpeter Farms S Nance	13420	604	9-1DHIR–305–2x
Kleinpeter Farms W Wilta	13370	627	7-10DHIR–305–2x
Kleinpeter Farms S Velice	13900	607	7-9DHIR–305–2x
Kleinpeter Farms N Dorcus	13760	690	4-8DHIR–305–2x
Brazoa Royal Janice	13130	559	4-10DHIR–305–2x
Brazoa Famous Joanne	13390	589	4-9DHIR–305–2x
Brazoa R G Josie	13730	665	3-11DHIR–305–2x
Mungles General Dixiette	13380	635	3-8DHIR–305–2x
Kleinpeter Farms Dari Whitty	13170	488	3-2DHIR–305–2x
Price Black Billys A Tressie	13730	590	3-2DHIR–305–2x
Kleinpeter Farms N. Queen	13650	587	2-7DHIR–305–2x
Kleinpeter Farms Na Erica	13050	593	2-11DHIR–305–2x

Visitors Always Welcome

Please address correspondence to Leon R. Kleinpeter, Jr., R. 6, Box 50, Baton Rouge, La. 70815

CUS GEE GUERNSEY FARM

CUS GEE GUERNSEY FARM – AMONG THE TOP 10 HERDS IN MILK (75–125 records) FOR THE FOURTH CONSECUTIVE YEAR

1969	90 DHIR RECORDS AVERAGED 12451 LBS. MILK, 539 LBS. FAT, ME–305–2x	3rd
1970	85 DHIR RECORDS AVERAGED 12693 LBS. MILK, 550 LBS. FAT, ME–305–2x	2nd
1971	104 DHIR RECORDS AVERAGED 12421 LBS. MILK, 551 LBS. FAT, ME–305–2x	6th
1972	103 DHIR RECORDS AVERAGED 12224 LBS. MILK, 541 LBS. FAT, ME–305–2x	9th

Presenting . . . A Few Of Our 1972 Records – ACTUAL PRODUCTION

	MILK	FAT	DIVISION
Sunny Land Flashs Valley	18250	722	5-2DHIR–305–2x
Sunny Land Vans Sheila	17890	719	7-5DHIR–305–2x
Sunny Land Flashs Jerrylee	15610	739	4-10DHIR–305–2x
Bon Aqua Farm Rose Bloom	15690	675	4-7DHIR–305–2x
Sunny Land Flashs Selena	14680	649	9-4DHIR–305–2x
Sunny Land Flashs Stacey	14510	606	8-6DHIR–305–2x
Sunny Land Flashs Janie	14960	646	7-1DHIR–305–2x
Sunny Land Flashs Adele	14780	655	5-6DHIR–305–2x
Sunny Land Flashs Vashti	14320	625	4-5DHIR–305–2x
Cus Gee Flash Babe	14370	565	3-4DHIR–305–2x
Cus Gee Mercury Spot	14470	625	2-11DHIR–305–2x
Cus Gee Phareka Rosita	14220	551	2-1DHIR–305–2x
Sunny Land Bonanzas Sugar	13690	566	5-7DHIR–305–2x
Sunny Land Flashs Patsy	13210	593	5-9DHIR–305–2x
Sunny Land Flashs Mamie	13660	665	5-0DHIR–305–2x
Sunny Land Flashs Merry	13960	724	4-5DHIR–305–2x
Cus Gee Gypsy King Roslyn	13870	717	4-2DHIR–283–2x
Cus Gee Gypsy King Ruth	13070	595	3-6DHIR–305–2x
Cus Gee Flash Pamela	13530	618	3-5DHIR–305–2x
Cus Gee Flash Gina	13260	567	3-1DHIR–305–2x
Cus Gee Flash Velma	13220	591	3-5DHIR–305–2x

OUR HERD IS RICH IN THE BLOOD OF **MAGNOLIA FLASH CORINTHIAN, USDA SUMMARY 1/72 . . 1414 daughters, 324 herds, a Plus Milk Pred. Diff. of +122 lbs., +13 lbs. fat, 95% Repeatability, 366 classified average 82.7.**

ONE OF OUR FLASH DAUGHTERS

SUNNY LAND FLASHS JERRYLEE (E '72)
11200–552–2-1DHIR–305–2x
14280–649–3-3DHIR–305–2x
15610–739–4-10DHIR–305–2x
1st Cow 4 Years and Over, Senior and Grand Champion, Mississippi State Fair.

PLAN TO VISIT OUR HERD WHENEVER YOU ARE IN OUR AREA

Larry Ratliff (Herdsman)

CUS GEE GUERNSEY FARM

Turn south at Holiday Inn on Montgomery Extension, farm 2.7 miles on right.
Box 559, State College, Mississippi 39762

William H. McGee
Tel. 323-5202 (Home)
323-8142 (Farm)

Edward W. Custer
Tel. 323-5047 (Home)

The Largest Guernsey Herd In Illinois

THIRD HIGHEST HERD IN THE COUNTRY FOR MILK (75—125 records)

1972 PRODUCTION . . . 105 DHIR RECORDS AVERAGED 13108 LBS. MILK, 603 LBS. FAT, ME–305–2x

OUR ACTUAL ROLLING DHI HERD AVERAGE THROUGH DECEMBER ON 121.4 COW YEARS WAS 13145 LBS. MILK, 630 LBS. FAT. THROUGH JANUARY, 1973 IT WAS 13188 LBS. MILK, 634 LBS. FAT.

A Few Of Our 1972 Records – ACTUAL DHIR PRODUCTION

	MILK	FAT	DIVISION
Myown Flashs Val	15640	830	3-7DHIR–305–2x
Myown Sharmin Martha	13230	760	4-1DHIR–305–2x
Rockyhill Darimost Sugar	17460	753	4-10DHIR–305–2x
Myown Flashs Jeanette	15270	747	3-7DHIR–305–2x
Myown Barts Jody	14740	731	4-4DHIR–305–2x
Myown Peers Beta	15860	725	3-6DHIR–305–2x
Myown Peers Jean	15360	719	6-6DHIR–305–2x
Myown Peers Balinda	16490	715	11-1DHIR–305–2x
Myown Dukes Jane	17210	709	3-4DHIR–305–2x
Myown Champions Pearl	12110	709	2-4DHIR–305–2x

One of Our Great Lifetime Producers . . .

MYOWN ADMIRERS STARLIGHT . . . TO DATE, THROUGH DECEMBER SHE HAS MADE 167,745 LBS. MILK, 7,598 LBS. FAT, 4,001 DAYS, 2X.

BREEDING STOCK FOR SALE . . . WRITE US YOUR NEEDS

Farm is located 3 miles west, 4½ miles south and ½ mile west of Fairbury.

MYOWN GUERNSEYS

Chenoa, Illinois 61726

Myron Erdman, Owner
Tel. Fairbury 692-3090
Area Code 815
Norman Beits, Herdsman

Gold Star Breeder 1963-1965

1972 WAS A GOOD YEAR FOR WAGNER GUERNSEYS . . .

6TH HIGHEST HERD IN THE NATION FOR MILK (10–30 records), **21 DHIR RECORDS AVERAGED 13721 LBS. MILK, 642 LBS. FAT, ME–305–2x**

ALL-BREED CHAMPION FOR BUTTER-FAT AS A TWO-YEAR-OLD AND AS A THREE-YEAR-OLD

Only cow of the breed to make a National Class Leader record for both MILK and FAT in 1971. A Repeat National Leader For Fat In 1972.

WAGNERS S. PETE – BRED LIKE ELLE (pictured above). His oldest daughter, **WAGNERS P BETTY** (pictured on page 313 of this Journal) has in **250 days, 12143 lbs. milk, 625 lbs. fat, 2-2DHIR–still on test. FOR PETE SEMEN** write: Richard Peck, Vice-Pres. and Gen. Mgr., Dilov Corp., Oak Hollow Farm, R.F.D. 1, Genoa City, Wisconsin 53128. Telephone: 414 AC–279-3308.

WAGNERS S ELLE
***19730–*983–2-6DHIR–305–2x**
National Class Leader, MILK and FAT. All-Breed FAT CHAMPION Sr2-year-old.
***21390–*1106–3-7DHIR–305–2x**
4th for MILK, 1st for FAT, All-Breed FAT CHAMPION Sr3-year-old.

A Small Select Herd, "Where We Don't Own All The Good Ones, But The Ones We Own Are Good Ones."
GOLD STAR GUERNSEY HERD, 1971
Top DHI Guernsey Herd in Illinois In 1972 . . . 12523M–595F–21.7 Cows
Top DHIR Guernsey Herd In Illinois In 1972 . . . 21 Records Average 13721M–642F

Audrey D. Wagner, Owner
Tel. 815–457-2261

WAGNER GUERNSEY FARM
Route 1, Clinton Park, Illinois 60924

HERD CLASSIFIED FOR THE 6TH TIME IN 1972 – 40 HEAD . . . 100% Above The Line

3 EXCELLENT – 25 VERY GOOD – 12 DESIRABLE – AVG. OVER 86.2

Total – 5 EXCELLENT – 38 VERY GOOD – 15 DESIRABLE

TWO EXCELLENTS TOP COMMAND DAUGHTERS

DAN-BA-LEES T.C. PEERLESS JOY
(E '71, '72)
*20310–935–3-9DHIR–365–2x
Class Leader 4th for milk when made.

Another Excellent

RICHIEDALE A. COLEEN (E 3 times)
11170–495–2-6DHI–305–2x
13040–546–3-7DHI–305–2x

ROSEWOOD TOP QUANTITY (E '72)
17480–830–3-6DHIR–365–2x

Our Other Two Excellents

LINDA'S F.C. ANNA LOU (Excellent '66, '68, '71)
Born September 17, 1956
Bred to Prince, Due August, 1973 at 17 years of age
12400–643–7-6DHI–300–2x
Lifetime production over 136,000 lbs. Milk, 6,800 lbs. Fat

HAPPY HILL HOLLY NELLIE (Excellent '70)
14210–688–4-3DHIR–305–2x

DAN-BA-LEE FARM

Mr. & Mrs. Daniel W. Baker & Family
R.R. 2, Middletown, Ind. 47356
Located 2½ miles north of Cadiz on Road 500 W
Tel. 317–722-4203

A FOUNDATION BROOD COW THAT IS LEAVING HER MARK ON OUR HERD

SOUTH VIEW FASCINATORS GLORIA (VG 4 TIMES)

Lifetime Production . . . 10 LACTATIONS TOTAL
141,740 LBS. MILK, 7,130 LBS. FAT, 3,223 DAYS–2x

12010–582–Jr2DHIR–305–2x
14610–*735–Sr2DHIR–305–2x
14840–762–Sr3DHIR–305–2x
15030–779–Sr4DHIR–305–2x
14240–721–5DHIR–305–2x
17290–850–7DHIR–305–2x
15590–753–8DHIR–305–2x
13600–649–9DHIR–305–2x

TWO SONS THAT HAVE BEEN USED IN THE HERD

CHENANGO FARM GALLANT
Born July 18, 1967

Sire: Lyrene May Rose Prince
AI GOLD STAR SIRE

USDA Summary 1/73 – 2433 daughters, 555 herds average 11000 lbs. MILK, 520 lbs. FAT, a Pred. Diff. of +423 lbs. MILK, +27 lbs. FAT, 98% Repeatability, 1128 classified average 84.8.

CHENANGO GLOWBOY
Born July 29, 1970

Sire: Housleys J. Champion
AI GOLD STAR SIRE

USDA Summary 1/73 – 626 daughters, 206 herds average 11142 lbs. MILK, 521 lbs. FAT, a Pred. Diff. of +214 lbs. MILK, +18 lbs. FAT, 86% Repeatability, 433 classified average 84.1. Sire of more All-American nominations than any other Guernsey sire in 1972.

OUR 1972 DHIR AVERAGE . . . 72 DHIR RECORDS AVERAGED
12509 LBS. MILK, 579 LBS. FAT, ME–305–2x

Leo Metzger and Family
R.R. 1, Waterloo, Indiana 46793

CHENANGO FARM

WERN FARMS

1848 5 Generations Of Wisconsin Dairy Farmers 1973

IT WAS LOVE AT FIRST SIGHT

When we saw INDIAN LORE BILLY QUEENLY at the Annual Convention Sale at Grand Rapids, Michigan, April 19, 1972, we knew she was the kind we are continually searching for in our breed. We were approached by Marvin Fansher, Rosewood Farms, Roselle, Illinois with the idea of buying this great cow and sending her to LOCKSHORE FARMS, owned by James A. and Alice B. Fish, where hopefully QUEENLY would make another good DHIR record. **This was done and our thanks to Jim Fish for his professional care and dedicated service on our behalf.**

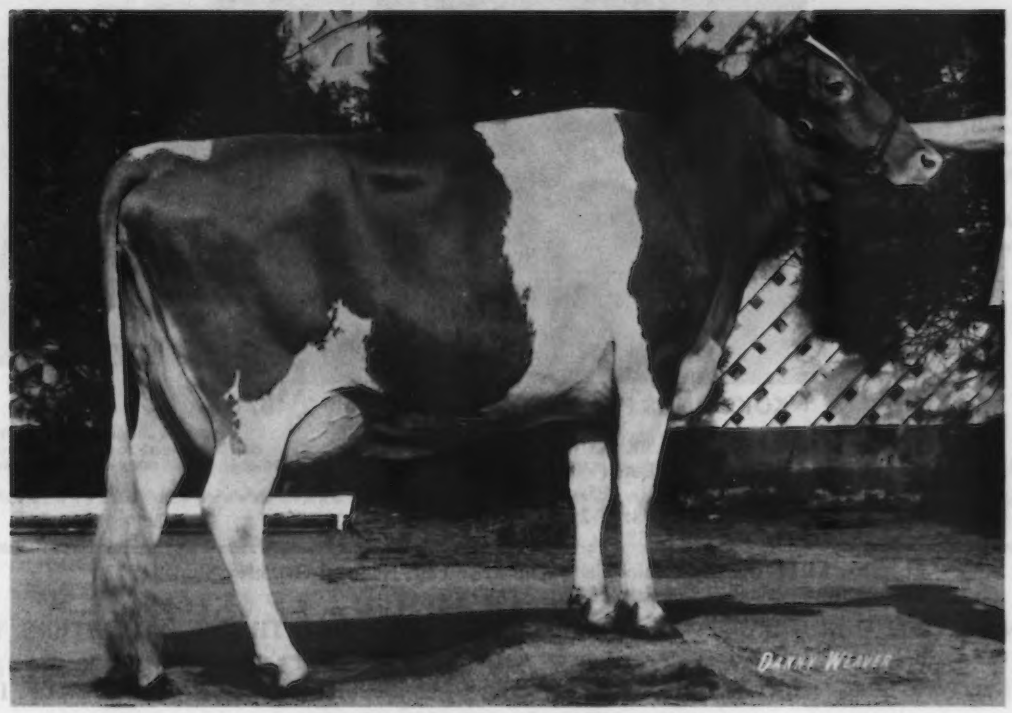

INDIAN LORE BILLY QUEENLY (VG)
15840–695–2-10DHIR–305–2x
Reserve Grand Champion, Michigan State Guernsey Show, Ionia, 1972. 5th in a class of 35 four-year-olds, National Guernsey Show, World Dairy Expo, Madison, 1972. **TOP OF THE ANNUAL NATIONAL CONVENTION SALE, FIFTH HIGH FEMALE SOLD AT PUBLIC AUCTION, 1972.**

The QUEENLY cow came home to WERN FARMS on February 7, 1973, and on February 10 she gave birth to a son sired by Western Glow Darimost, one of the breeds most respected and highly regarded bulls in all A-I breeding service studs today.

WE FEEL THAT THIS BULL CALF REALLY CAN CONTRIBUTE TO THE BREED AND BREEDERS OF REGISTERED GUERNSEY CATTLE

We would like to Syndicate this bull calf or sell him, under contract, to any interested A-I breeding service. We believe this DARIMOST-QUEENLY SON has the potential to qualify as one of the most promising young bulls of the future.

We welcome the personal inspection of this bull and his mother by all Guernsey breeders to see the results of the combination of a Billy – Noble Chief daughter bred to Darimost – COME and LOOK.

Chester & Barbara Williams, Owners — **R. 1, Waukesha, Wis. 53186**

David C. Williams, **Howard Gunderson** } **Managers**

Eugene Owen Herdsman
David Finn, In Charge of Show Herd

Creating A Standard Of Excellence In The Production Of America's Finest Milk

OUR MC BULL SIRES THE RIGHT KIND

KOKOSING FLASHY MC – Born November 22, 1968

BREED TO FLASHY MC – ORDER YOUR SUPPLY OF FLASHY MC SEMEN TODAY!

Sire: Fritizlyn Jeanettes Flash A-I Gold Star Sire. Sire of more EXCELLENT daughters than any other Guernsey Sire.

Dam: Old Order Farms Anna, EXCELLENT 3 TIMES. Lifetime production, 9 lactations total 118,220 lbs. milk, 5,864 lbs. fat, 2,799 days–2x including, 16500 – 814 – 8DHIR – 305 – 2x.

HIS RESERVE ALL-AMERICAN CALF

KOKOSINGS FLASHY LUTE – Born July 2, 1971

Sire: KoKosing Flashy MC (see above)

Dam: Kokosings Royalmost Lute (VG)
*18890–849–Sr4DHIR–305–2x
20100–945–5DHIR–365–2x
8 lactations total 127,952 lbs. milk, 5,726 lbs. fat, 2,812 days–2x

FLASHY LUTE was first Senior Calf, Ohio State Fair, National Guernsey Show, 1972.
Reserve All-American Heifer Calf, 1972

PLAN TO VISIT OUR HERD . . . WE WOULD LIKE TO SHOW YOU THE MC DAUGHTERS. THEY ARE AN IMPRESSIVE GROUP.

The Syndicate Bull – KOKOSINGS CANDYS WISTAR was the ALL-AMERICAN BULL CALF, 1972.

GOLD STAR BREEDER 7 TIMES

Our 1972 Production Is The Highest To Date

FIFTH HIGH HERD IN THE COUNTRY FOR MILK (30–50 records)

35 DHIR records average 14148 lbs. milk, 658 lbs. fat, ME–305–2x

A Few Of Our 1972 Records – ACTUAL PRODUCTION

	MILK	FAT	DIVISION
KoKosing G. B. Abby	*20290	*951	2-8DHIR–365–2x
CLASS LEADER, 1st MILK, 3rd FAT			
KoKosing Miss Bea	21330	981	7-5DHIR–305–2x
KoKosing Top Pride	18090	789	8-3DHIR–365–2x
Woodside Flashs Bettina	17180	859	5-7DHIR–365–2x
Wernida Star Daphne	16380	833	5-4DHIR–365–2x
Woodside Conqueror Trixie	18060	813	4-8DHIR–305–2x
KoKosing Darimost Princess	17110	765	2-7DHIR–305–2x
Eber-Lea Darling Candy	17250	1039	4-6DHIR–365–2x

SHE IS THE DAM OF THE 1972 ALL-AMERICAN BULL CALF

We have a choice selection of breeding stock for sale at all times.

KOKOSING FARMS
Mrs. M. C. Bouton & Sons
Tel. 614–392-6206, 614–397-1029
HARRY JIM

R. D. 2, Mt. Vernon, Ohio 43050
1 mile north of Mt. Vernon, Route 13, turn left at Railroad Crossing — first house on County Road 13.

PRODUCTION CONTINUES TO GO UP AT METZGER FARMS

1971 . . . 74 DHIR records averaged 12821 lbs. MILK, 638 lbs. FAT, ME–305–2x

1972 . . . 46 DHIR records averaged 13151 lbs. MILK, 654 lbs. FAT, ME–305–2x

A 1972 STATE PRODUCTION LEADER FOR FAT

METZGER FARMS VALOR ROLANDA, 21640–1251–9-0DHIR–365–2x, 1st FAT

HERD CLASSIFIED FOR THE 9TH TIME IN 1972

ALL ABOVE THE LINE . . . 42 HEAD – 3 EXCELLENT – 21 VERY GOOD – 18 DESIRABLE

ONE OF THE EXCELLENTS

METZGER FARMS SHERIFF JOAN (E–91.5)
13380–815–4-7DHIR–305–2x

1st 4-Year-Old, Mid-West, 1971, 2nd 4-Year-Old, Reserve Senior and Reserve Grand Champion, National Junior Show, 1971, 3rd in the National open show in a class of 21. 1st Four-Year-Old, Senior and Grand Champion, Indiana State Fair, Junior Show, 1971, 1st Aged Cow, Indiana State Fair, 1972, 2nd Cow 4 Years and Over, National Junior Show, 5th Aged Cow in a class of 31 in the National open show, 1972.

Sire: Yellow Creek Mr. Sheriff

Dam: Metzger Farms Valor Joy (VG)

PLAN TO VISIT OUR HERD

Myron R. & Grace E. Metzger
Route 2, Claypool, Indiana 46510
Telephone: 839-2300 (Area Code 219)

METZGER FARMS
Located 1 mile west of the junction of State Roads 13 and 14.

GOLD STAR BREEDER FOUR TIMES

OUR 1972 PRODUCTION IS THE HIGHEST TO DATE

HIGH HERD IN THE COUNTRY

(10–30 records)

21 DHIR records average 14392 lbs. milk, 4.7%, 674 lbs. fat, ME–305–2x

A Few Of Our 1972 Records – ACTUAL PRODUCTION

	MILK	FAT	DIVISION
Fra Hib T.C. Betty	17230	807	6-8DHIR–305–2x
Fra Hib T.C. Satin	17120	737	6-9DHIR–305–2x
Stringfellows Trena	15910	674	7-9DHIR–305–2x
Fra Hib T.C. Mary	15800	689	7-1DHIR–305–2x
Fra Hib G.F. Ginger	15860	744	4-7DHIR–305–2x
Fra Hib Nances Chris	15510	635	6-4DHIR–305–2x
Fra Hib Prince Fran	13860	711	3-9DHIR–305–2x
Fra Hib Champ Nellie	13070	586	2-4DHIR–305–2x

We are located ¾ mile south of Wawaka

FRA-HIB DAIRY FARM
W. T. & T. J. Franks

R.R. 1, Wawaka, Indiana 46794
Tel. 219–761-2681

Dendel's Orchards

OUR GUERNSEYS HIT A NEW HIGH

1972 PRODUCTION . . . THIRD HIGH HERD IN THE COUNTRY FOR MILK (50–75 records)

50 DHIR RECORDS AVERAGED 13629 LBS. MILK, 642 LBS. FAT, ME–305–2X

A Few Of Our 1972 Records – ACTUAL PRODUCTION

	MILK	FAT	DIVISION
Dendels Orchards Rosalue	20210	1067	4-2DHIR–365–2x
*Dendels Orchards Noble Minnie	21560	1207	6-7DHIR–365–2x
Dendels Orchards C.P. Ruth	17320	880	3-2DHIR–365–2x
Kosters Golden Princess	16070	788	9-5DHIR–305–2x
**Dendels Orchards P Minnie	15870	932	3-2DHIR–365–2x
Dendels Orchards T.K. Molly	15760	713	3-2DHIR–305–2x
Dendels Orchards P Melissa	15680	711	3-4DHIR–302–2x
Dendels Orchards T.K. Lou	14090	683	2-4DHIR–305–2x
Dendels Orchards W.E.V. Ruth	13700	634	2-4DHIR–305–2x

*NOBLE MINNIE is the dam of Dendels Orchards Minnies Nance, at Eastern AI Co-op, Inc., Ithaca, N. Y. She is also the dam of Dendels Orchards Corporal, at Select Sires, Inc., Route 3, Box 126, Plain City, Ohio.

**P MINNIE is a daughter of NOBLE MINNIE, she dam of a Darimost son we are using. P MINNIE is dam of Dendels Orchards D. Prince, at Select Sires, Inc.

Jack Dendel
DENDEL'S ORCHARDS
6 miles north of Allegan out 30th St. ¾ mile east of 127.
Tel. 673-4317
Allegan, Michigan 49010
Route 5

GOLD STAR BREEDER 13 TIMES

OUR 1972 PRODUCTION WAS THE HIGHEST FOR MILK THAT IT HAS BEEN DURING ANY OF THESE YEARS

8TH HIGH HERD IN THE COUNTRY FOR MILK (50-75 records)

53 DHIR RECORDS AVERAGE 13100 LBS. MILK, 608 LBS. FAT (ME–305–2x)

A Few Of Our 1972 Records – ACTUAL DHIR PRODUCTION

	MILK	FAT	DIVISION
Colbys Kennie	15140	685	7-3DHIR–303–2x
Colbys Julie	14510	629	6-2DHIR–305–2x
Colbys Jess	14570	690	6-0DHIR–305–2x
Colbys Nedra	13390	624	5-5DHIR–305–2x
Colbys Daphne	13620	582	4-4DHIR–305–2x
Spruce Valley Kistie	14240	642	3-4DHIR–305–2x
Spruce Valley Primrose	13150	602	3-7DHIR–305–2x
Spruce Valley Patella	13840	679	3-5DHIR–305–2x
Colbys Nina	14140	647	3-8DHIR–305–2x
Colbys Dodie	15070	739	3-6DHIR–305–2x
Colbys Eartha	13420	587	3-3DHIR–305–2x
Colbys Pennyella	14540	735	2-3DHIR–305–2x
Colbys Nola	12380	597	2-1DHIR–305–2x
Colbys Micky	12000	504	2-2DHIR–305–2x
Colbys Portia	12130	547	2-2DHIR–305–2x
Colbys Pollyanna	12210	598	2-8DHIR–305–2x
Colbys Cornelia	12970	630	2-0DHIR–305–2x

During 1972 we had 11 daughters by Lyrene May Rose Prince finish records that averaged 14122 lbs. milk, 662 lbs. fat, ME–305–2x, all were three and two-year-olds.

ADD COLBY DALE BREEDING TO YOUR HERD

COLBY DALE FARMS, INC.
ROMEO, MICHIGAN

ROBERT HAYES – Manager
Telephone 313–752-2269

PRODUCTION

1972 WAS ANOTHER GOOD YEAR AT KELLOGG GUERNSEY FARM

SECOND HIGH HERD IN THE COUNTRY FOR MILK (30–50 records)

Our Herd Lactation Averages For The Past Three Years

RANK		
1st	1970	61 DHIR Records Averaged 16000 Lbs. MILK, 753 Lbs. FAT, ME–305–2x
1st	1971	46 DHIR Records Averaged 16000 Lbs. MILK, 721 Lbs. FAT, ME–305–2x
2nd	1972	36 DHIR Records Averaged 15146 Lbs. MILK, 676 Lbs. FAT, ME–305–2x

NO OTHER GUERNSEY HERD IN THE COUNTRY HAS A THREE-YEAR LACTATION AVERAGE LIKE THOSE LISTED ABOVE

TYPE

HERD CLASSIFIED FOR THE 11TH TIME IN 1972 . . . 100% ABOVE THE LINE

46 HEAD . . . 10 EXCELLENT – 23 VERY GOOD – 13 DESIRABLE

25 were Excellent in Dairy Character
16 were Excellent in Body Capacity
16 were Excellent in Rumps
12 were Excellent in Rear Udder
12 were Excellent in Stature

CEDAR MANOR NANCE MAVIS (E)
14210–622–2-3DHIR–305–2x
17740–767–3-9DHIR–305–2x
18250–744–4-10DHIR–305–2x

She is also the dam of CEDAR MANOR PRINCES MARTY (VG–88.0), 14580 – 598 – 2-3DHIR – 305 – 2x, 16690 – 726 – 3-6DHIR – 305 – 2x, she dam of the 3rd high bull sold at public auction in 1972.

SALES APPEAL

The Third High Bull Sold At Public Auction – KELLOGG CONVENTION MICH ($3,200 to Jack Dendel, Allegan, Mich.) IS OUT OF A PRINCE DAUGHTER OF MAVIS.

The Fourth High Bull Sold At Public Auction – KELLOGG NANCES PRINCE ($3,000 to Curtiss Breeding Service, Cary, Illinois) IS OUT OF MAVIS.

AI UNITS
and
TOP BREEDERS
CHOOSE
KELLOGG-BRED
BULLS.

KELLOGG GUERNSEY FARM

Hickory Corners, Michigan

Farm Superintendent, Harold Webster
Hickory Corners, Mich. 49060 – Ph. 616–671-5185

University Adviser, Dr. Clinton E. Meadows
Room 120 Anthony Hall, Michigan State University
East Lansing, Mich. 48823 – Ph. 517–355-8444

Lockshore

A Repeat Champion At The National
A Repeat ALL-AMERICAN Aged Bull, 1971 and 1972

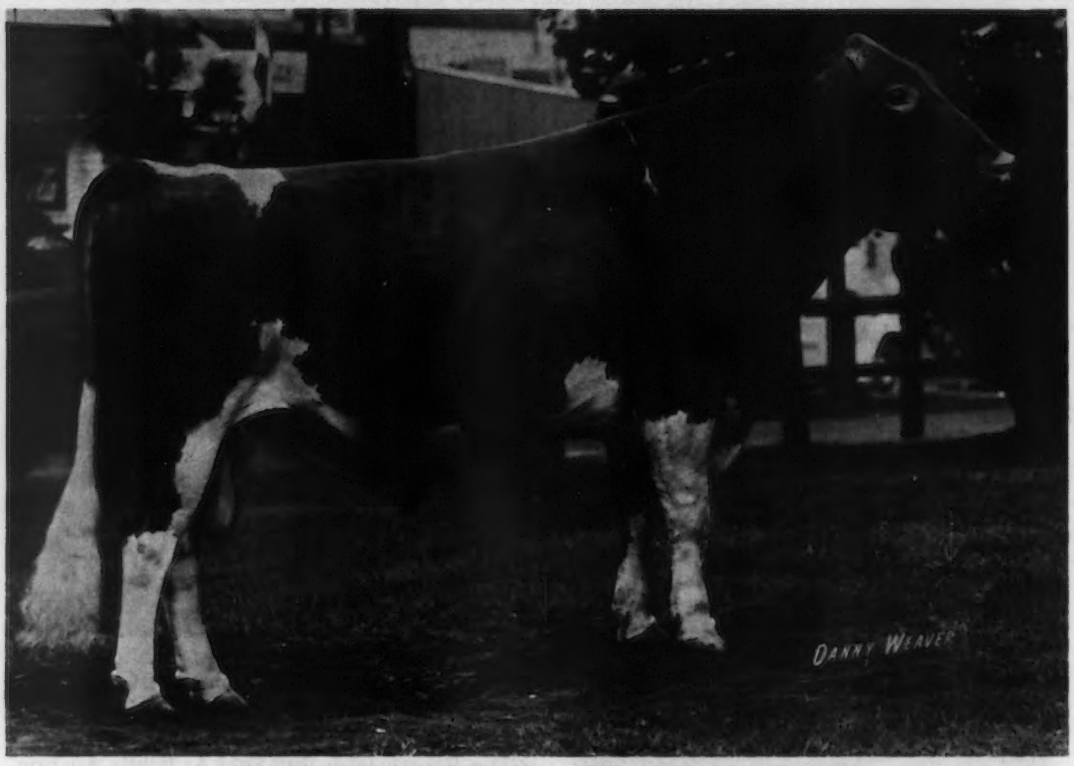

LOCKSHORE SULTAN REBEL – Born October 18, 1965
Reserve All-American Aged Bull, 1969
All-American Aged Bull, 1971 and 1972
Senior and Grand Champion, National, 1971, 1972

Our Senior Yearling Heifer . . . LOCKSHORE REBEL KATRINA
All-American Heifer Calf, 1971 . . . Honorable Mention All-American Senior Yearling, 1972. She is a daughter of our ALL-AMERICAN Aged Bull – pictured above.

LOCKSHORE GUERNSEYS COMBINE PRODUCTION AND TYPE
1972 PRODUCTION . . . 5TH HIGHEST HERD IN THE COUNTRY FOR MILK
(75–125 Records)
122 DHIR RECORDS AVERAGE 12872 LBS. MILK, 580 LBS. FAT, ME–305–2x

During the past six years LOCKSHORE GUERNSEYS have ranked 2nd twice, 3rd once, 4th once and 5th twice.

GOLD STAR BREEDER 4 TIMES

Lockshore Farms — Hickory Corners, Michigan 49060

JAMES A. and ALICE B. FISH — T. B. and Bang's Accredited — THOMAS GUTHRIE, Herdsman

Tel. Hickory Corners 616–671-5400 — Located 3½ miles north of Richland, Michigan

GUSANNA GUERNSEY NEWS

For The 6th Time Our Gusanna Guernseys Have Ranked Among The Top 10 High Herds For Milk (75–125 records).

THE LAST 3 YEARS OUR AVERAGE WAS OVER 12,000 LBS. MILK

1970 . . . 92 DHIR records averaged 12081–566–ME–305–2x 6th Place
1971 . . . 119 DHIR records averaged 12116–556–ME–305–2x 8th Place
1972 . . . 113 DHIR records averaged 12022–549–ME–305–2x 10th Place

A Few Of Our 1972 Records – ACTUAL PRODUCTION

	MILK	FAT	DIVISION
Gusannas Model Linnae	15090	641	5-2DHIR–305–2x
Gusannas T. Command Reita	15100	585	4-6DHIR–305–2x
Gusannas Model Ivy	14090	612	5-11DHIR–305–2x
Gusannas Trisupers Dulcey	14570	635	4-4DHIR–305–2x
Gusannas Nance Cami	14030	582	4-0DHIR–305–2x
Gusannas Buds Nova	14750	664	3-5DHIR–305–2x
Gusannas Brigadiers Macy	14180	539	3-7DHIR–305–2x

We are breeding to these AI sires –

LYRENE MAY ROSE PRINCE – EBER-LEA FARMS WINSTON – LYRENE PRINCE DUKE

HOUSLEYS DARI FAYVOR – a son of Darimost out of Fox Run A.F.C. Faye (E–95), All-American Aged Cow, 1969 32110 lbs. milk, 1397 lbs. fat, 5-4DHIR – 365 – 2x, All-Time Guernsey Milk Champion, 31040 lbs. milk, 1736 lbs. fat, 6-6DHIR – 365 – 2x, All-Time Guernsey Fat Champion.

STOP IN AT GUSANNA AND WE'LL TALK GUERNSEY SHOP

Royal and Jean Clausing, Owners
Rt. 2, 800 Western Avenue
Cedarburg, Wisconsin 53012
Tel. 414–377-3648

John Marohnic, Herdsman

HIGHEST HERD IN THE COUNTRY FOR MILK

Among the 440 herds on DHIR test throughout the country, our herd ranked first.

1972 DHIR PRODUCTION . . . We Broke The 15,000 Lbs. Milk Barrier!

45 DHIR records averaged 15839 lbs. MILK, 4.6%, 736 lbs. fat, ME–305–2x

Only Cow To Make A National, First Place Record For Both MILK And FAT In 1972

LAUXMONT GENDARMES BEBE (E)
***23060–*1200–4-6DHIR–365–2x**
Owned by Tom Lurvey

Lester Lurvey and Sons
Route 2, Baraboo, Wisconsin 53913
Tel. 356-6353

Plan To Visit Our Farm When You Are In The Area

BOULDER VIEW FARM

6 miles east of Baraboo, off County W

TOP HERD IN THE COUNTRY FOR MILK (75–125 records)

1972 PRODUCTION . . . 76 DHIR RECORDS AVERAGE 13703 LBS. MILK, 659 LBS. FAT, ME–305–2x

Presenting . . . 3 DAM–DAUGHTER PAIRS – ALL 6 ANIMALS PICTURED ARE EXCELLENT

Billys Suzanne of Monroe
(E 3 times)
12918–650–2-8DHIR–360–2x
16176–808–3-10DHIR–356–2x
19100–971–4-11DHIR–365–2x
19492–988–6-3DHIR–354–2x
19790–1068–7-5DHIR–365–2x
20700–1056–9-0DHIR–365–2x

Fauver Hill Masters Suzette
(E–91)
11513–568–2-11DHIR–312–2x
12772–652–3-11DHIR–316–2x
12772–646–4-11DHIR–326–2x
15572–851–5-11DHIR–347–2x
13337–679–7-0DHIR–302–2x
Bred to Darimost

Dennis Farm Bon Josephine
(E 4 times)
13688–672–2-7DHIR–326–2x
16332–782–4-7DHIR–309–2x
19020–911–5-7DHIR–365–2x

Fauver Hill Hal Jolene (E)
10810–515–2-6DHIR–293–2x
13422–669–3-6DHIR–349–2x
On retest 4593–234–4-10DHIR inc.
Projected at 744 lbs. fat.

Sunnyside Maries Marty (E twice)
10990–603–4-0DHIR–282–2x
13910–754–4-11DHI–328
13551–775–5-11DHI–365
12298–649–7-8DHI–349

Sunnyside Martys Minnie
(Excellent 91.5)
12079–687–3-2DHI–360
14750–827–4-4DHI–342

We have a young son of **Marty**, born July 8, 1972, sired by **Hominy Hill Herdsman**, and a full brother to Minnie, Grand Champion Female, Wis. State Fair, 1972, **available.**

ADD THIS FAUVER HILL PACE-SETTING PRODUCTION AND TYPE TO YOUR HERD AND BREEDING PROGRAM

WE HAVE 17 EXCELLENTS IN OUR HERD

We Breed To Top Tri-State Sires. We Have Top Bulls For Sale – Bulls Backed By GOLD STAR PRODUCTION AND OUTSTANDING TYPE INHERITANCE.

FAUVER HILL FARM

Farm located 6 miles east of La Crosse on Hwy. 16. Tel. 783-2856

Bernard and Mary Pralle, R. 1, Onalaska, Wisconsin 54650

GOLD STAR BREEDER 9 TIMES
PRODUCTION STILL CONTINUES TO GO UP

FOURTH HIGH HERD IN THE COUNTRY (30–50 records)

1972 PRODUCTION

37 DHIR records average 14374 lbs. milk, 748 lbs. fat, ME–305–2x

A Few Of Our 1972 Records – ACTUAL PRODUCTION

	MILK	FAT	DIVISION
Yellow Creek Bft Doreen	20350	977	6-8DHIR–365–2x
Fox Run Nances Lynn	23290	1022	7-1DHIR–362–2x
Owens Place Bft Sunset	19350	1077	6-6DHIR–361–2x
Normans Kills Fortunes Norma	19900	1125	5-2DHIR–365–2x
Yellow Creek Sweet Selma	17880	915	5-0DHIR–365–2x
Yellow Creek Sweet Fun	18660	993	5-2DHIR–365–2x
Yellow Creek Watch Nora	15550	817	4-4DHIR–365–2x
Yellow Creek Watch Freda	15190	866	4-3DHIR–305–2x
Yellow Creek Pleasant Peg	15520	814	2-9DHIR–365–2x
Yellow Creek Pleasant May	14660	819	2-6DHIR–365–2x
3 RECENT CLASS LEADERS –			
Yellow Creek Mary Gayle	16500	946	3-0DHIR–365–2x
	9th Fat		
Yellow Creek Sweet Dawn	17230	915	2-0DHIR–365–2x
	4th Fat		
Yellow Creek Watch Sunny	21160	1089	3-10DHIR–365–2x
	5th Milk, 2nd Fat		

INSPECTIONS FOR OUR 5TH YELLOW CREEK SALE WILL BEGIN SOON
IF YOU WISH TO CONSIGN LET US KNOW

Announcing . . . **5TH YELLOW CREEK SALE, AT THE FARM, GOSHEN, INDIANA, FRIDAY, OCTOBER 19, 1973**

The Top Bull And The High Animal Sold At Public Auction During 1972 Is By A Yellow Creek-Bred Bull . . . YELLOW CREEK PRINCE NOBLE . . . a son of Noble D. Dora, only living Excellent Guernsey with 4 records over 21,000 lbs. milk, 1,100 lbs. fat. **Now owned by the Prince Noble Syndicate.**

Breeders like Yellow Creek breeding, as indicated by the first four sales.

1965 . . . 46 Head Averaged $635.33
1967 . . . 50 Head Averaged $786.00
1969 . . . 50 Head Averaged $721.00
1971 . . . 60 Head Averaged $697.50

Breeding Stock For Sale At All Times

Visitors Always Welcome

YELLOW CREEK FARMS

Oscar R. Weaver & Sons
Owners

Box 154, R. 3, Goshen, Indiana 46526
Tel. Wak. 862-2728 (219)

Truman R. Weaver
Herdsman

PRODUCTION HITS A NEW HIGH AT WAWASEE

8TH HIGH HERD IN THE COUNTRY (10–30 records)

1970 . . . 23 DHIR records averaged 12184–546–ME–305–2x
1971 . . . 33 DHIR records averaged 11920–523–ME–305–2x

1972 PRODUCTION IS UP

24 DHIR records averaged 13441 lbs. milk, 606 lbs. fat, ME–305–2x

A PAIR OF EXCELLENTS

WAWASEE PRINCESS MARTHA (E)
16740–700–3-4DHIR–305–2x
16710–708–4-6DHIR–305–2x

WAWASEE F S MARY (E)
16620–805–3-10DHIR–305–2x

Our consignment to the 1972 Annual Meeting Convention Sale, INDIAN LORE BILLY QUEENLY (VG–88), 15840 – 695 – 2-10DHIR – 305 – 2x, was 5th high female and 7th high animal sold at public auction in 1972. THANKS and CONGRATULATIONS to Chet and Barbara Williams, Wern Farm, Waukesha, Wisconsin, on the purchase of QUEENLY.

John L. Loveless
R.R. 1, Cromwell, Indiana 46732
Tel. 219–856-2691

WAWASEE FARM

FOURTH HIGH HERD FOR MILK IN THE COUNTRY (50–75 records)

1972 PRODUCTION . . . 58 DHIR RECORDS AVERAGE 13526 LBS. MILK, 642 LBS. FAT, ME–305–2x

A Few Of Our 1972 Records – ACTUAL PRODUCTION

	MILK	FAT	DIVISION
Grandview P. Fran	21210	1040	8-7DHIR–305–2x
Lyrene May Rose Glitter	15200	730	8-7DHIR–305–2x
Colbys Mae	15550	739	7-8DHIR–305–2x
Kellogg Chiefs Dora	15870	683	6-7DHIR–305–2x
Metzger Farms Vincent Vida	15810	737	7-3DHIR–279–2x
Maylee Manor T.V. Blossom	18740	928	6-8DHIR–305–2x
Grandview T.H. Mellie	17690	848	4-6DHIR–305–2x
Level Loam Princess Lotie	19390	937	3-8DHIR–365–2x
*Sandcut Amos Rita	19460	805	2-8DHIR–365–2x
Lyrene Princes Sharon	15210	806	3-8DHIR–305–2x
Metzger Farms Joel Vel	14720	745	2-8DHIR–305–2x

***Sandcut Amos Rita was second 3-Year-Old at the National, Madison, Indiana State Fair, Mid-West Classic, and she was nominated for All-American.**

Maurice and Janet Lipply
R.R. 1
Silver Lake, Indiana 46982

GRANDVIEW FARM

VALLEY VIEW GUERNSEYS ARE KNOWN FOR THEIR PERSISTENT, YEAR AFTER YEAR PRODUCTION

16 VALLEY VIEW COWS WITH 1,868,853 POUNDS OF MILK

	Lacs.	Days	Fat	Milk
Valley View Azalea	08	2,760	4,150	102,119
Valley View Bonanzas Pauline	09	3,076	5,973	122,804
Valley View Bondsmans Amy	11	3,493	6,418	117,634
Valley View Defenders Dimple	10	3,282	6,319	119,150
Valley View Defenders Melody	08	2,596	5,101	100,712
Valley View Defenders Rose	08	3,589	6,970	161,699
Valley View Marksmans Artist	08	3,157	6,274	120,551
Valley View Marksmans Bell	08	3,305	6,354	113,539
Valley View Marksmans Carol	10	3,553	6,265	122,570
Valley View Marksmans Della	10	3,404	7,074	128,926
Valley View Marksmans Jingles	09	2,997	5,454	108,385
Valley View Marksmans Pauline	09	3,114	6,091	118,637
Valley View Mirth	10	3,425	6,353	118,060
Valley View Peerless Bellita	11	3,172	5,137	106,135
Valley View Peerless Missie	11	3,562	5,624	105,312
Valley View Performers Joy	09	3,016	5,360	102,620

Many cows and heifers in our herd carry the blood of these cows. Check with those who have already bought cows and heifers from us. You'll find, invariably, they like their purchases and they are pleased with the production of their VALLEY VIEW GUERNSEYS.

FOR SALE . . . HEIFERS AND COWS – A GOOD SELECTION – AND THEY ARE READY TO GO TO WORK FOR YOU.

STAEHELY BROS.

21301 S. Central Pt. Rd.
Tel. 503–656-2472

VALLEY VIEW GUERNSEY FARM
Oregon City, Oregon 97045
5 miles south of Oregon City on Central Point Road

YEAR AFTER YEAR TIDELAND GUERNSEYS RANK AMONG THE TOP HERDS IN THE COUNTRY FOR MILK PRODUCTION

YEAR	NO. RECORDS ME–305–2x	MILK	FAT	RANK FOR MILK
1972	25	13998	754	5th
1971	23	14170	745	1st
1970	30	14280	735	4th
1969	31	14168	724	2nd
1968	26	14673	776	1st
1967	30	13818	759	1st
1966	32	13034	720	7th
1965	22	13071	730	8th

GOLD STAR GUERNSEY BREEDER 13 TIMES

A Few Of Our 1972 Records – ACTUAL DHIR PRODUCTION

	MILK	FAT	DIVISION
Tideland Hectors Alison	15460	705	3-6DHIR–305–2x
Tideland Astors Della	15310	806	4-5DHIR–305–2x
Tideland Bonanzas H. Lara	15160	743	6-11DHIR–305–2x
Tideland Astors Hollene	14340	785	3-4DHIR–305–2x
Tideland Astors Dora	13610	761	4-2DHIR–305–2x
Tideland Corinthians Harmony	13060	762	2-0DHIR–305–2x

HERD TO BE DISPERSED AT PUBLIC AUCTION, MAY 11th

DONALD CLAYPOOL, Superintendent
SYDNEY W. PRYOR, Herdsman

OREGON STATE UNIVERSITY /J. J. ASTOR BR. EXPERIMENT STA., R. 1, Box 921, ASTORIA, OREGON 97103 Tel. 503 — 325 - 4703

Put A COPYRIGHT On Your Herd

SIRE

ROSEWOOD NONAS AMBASSADOR 556765
(Gold Star)
USDA 5/72 PD +98M -8F 87% Rpt.
AGCC 5/72 233 Classified Daus. Ave. 84.4
Three All American Progeny

DAM

ROSEWOOD N. CEDAR 2123203 VG-85.5
3-0 305d 14,120M 685F
4-2 305d 14,510M 736F
6-3 305d 12,430M 615F
1st Jr. Yearling Int. Dairy Show 1963
1st Jr. Yearling Ill. & Ky. 1963
Sired by Norgerts Royal Nance
USDA 5/71 PD +562M +3F

1032 ROSEWOOD AM COPYRIGHT 570498
aAa 5-6 (554556) Born: 1/25/65
Purchased from Don Giacomini, Ferndale, California
USDA 1/73 P.D. +131M +2F 27% Rpt.
Daus. Ave. 13,148M 581F
AGCC 32 Classified Daus. Ave. 84.9

CLOVER JACK COPY CHRIS, 88
2-1 DHIR 305 2x 12,350 4.3 534
3-2 DHIR 305 2x 10,130 4.2 421

CLOVER JACK COPY TESKA, 87
2-6 DHIR 298 2x 11,250 4.8 539
3-6 DHIR 305 2x 10,770 4.8 522

CLOVER JACK COPY BRITA, 88.5
2-1 DHIR 305 2x 13,530 4.4 600
3-1 DHIR 305 2x 11,900 4.4 525
4-2 DHIR 305 2x 12,100 4.6 552

CLOVER JACK COPY CHERYL, 88
2-4 DHIR 305 2x 12,010 4.7 570
3-5 DHIR 305 2x 12,300 4.5 559

CLOVER JACK GUERNSEY FARM

Donald and Elsie Giacomini
Pete, Henry, Dan
R.F.D. Box 56, Ferndale, California 95536
Phone 707–786-4563

ALL WEST BREEDERS
Box 197
Burlington, WA 98233
(206) 757-1885

ALL WEST BREEDERS

TWO ALL-AMERICANS FOR 1972

UNANIMOUS CHOICE

UVM PRINCESS RAMONA, EXCELLENT—94.0

ALL-AMERICAN TWO-YEAR-OLD, 1971
ALL-AMERICAN THREE-YEAR-OLD, 1972

16660—*893—2-5DHIR—365—2x
***Class Leader 6th for Fat**

Bred June 6 to Lyrene Myras Wistar, A-I GOLD STAR SIRE
First Three-Year-Old, Senior and Grand Champion, Indiana State Fair, Mid-West Guernsey Classic, National Dairy Show, Madison.

She is the unanimous choice of all voting judges for ALL-AMERICAN Three-Year-Old, 1972.

ALL-AMERICAN SENIOR GET – 1972

Get of LYRENE MAY ROSE PRINCE
Left to right: UVM Princess Ramona, AA 3-Year-Old, pictured above, Valley Set Prince Angie, Valley Set Prince Alma and Valley Set Prince Harp.
First Senior Get, Indiana State Fair, National Guernsey Show, Madison, 1972

T. B. Accredited **Calfhood Vacc.** **Bang's Cert.**

MAURANA FARM — Rt. 5, Goshen, Indiana 46526

DR. M. L. WELDY, Owner **CLAYTON HAVENS, JR., Manager**

FOUR ALL-AMERICANS

ALL-AMERICAN HEIFER CALF, RESERVE ALL-AMERICAN AGED COW, HONORABLE MENTION ALL-AMERICAN 4-YEAR-OLD AND BEST 3 FEMALES.

The Heifer Calf – *CONSIGNED* TO THE THIRD NATIONAL HEIFER SALE, AT OUR FARM, SATURDAY, APRIL 7.

D HARMONS AM V VALENTINE – Born July 3, 1971

First prize Heifer Calf, Reserve Junior Champion, North American Dairy Show, First and Junior Champion, North Carolina State Fair, Second Heifer Calf, National Guernsey Show, Madison Wisconsin, 1972.

ALL-AMERICAN HEIFER CALF, 1972

She is by Rosewood Nonas Ambassador out of a daughter of Hanover Hill Fame Success, A-I Gold Star Sire.

The Aged Cow . . . DAM OF QUAIL ROOST DARI MIDAS

LINDENHOF TC ELVIRA – EXCELLENT TWICE
16090–712–4-5DHIR–305–2x
28310–1327–5-10DHIR–365–2x

First Aged Cow, Senior and Grand Champion, North Carolina State Fair, Second Aged Cow, National Guernsey Show, Madison and the North American Dairy Show, 1972.

RESERVE ALL-AMERICAN AGED COW, 1972

Our 2 Honorable Mention ALL-AMERICANS

QUAIL ROOST F S BEAUTY . . . First Four-Year-Old, North Carolina State Fair, Second at the North American Dairy Show, Third at the National, Madison, 1972.

BEST 3 FEMALES . . . First at the North Carolina State Fair, Third at the National, Madison, 1972.

BREED TO ELVIRAS son by Darimost

QUAIL ROOST DARI MIDAS is now available through the Dari Midas Syndicate, Noba, Inc., Atlantic Breeders Co-Op; and L.S.U. Dairy Improvement Center.

QUAIL ROOST FARMS

FEDERAL ACCREDITED
GEO. WATTS HILL
OWNER

Rougemont, N. C. 27572

North Carolina Bang's Free Certificate 11
ROWLAND R. BEAUVAIS, Manager
Randy Cashmere, Herdsman

WESTERN GLOW FARMS, Inc.

HOME OF THE GREAT DUCHESS FAMILY

ROUTE 2, BOX 151, BOW, WASH. 98232

T.B. AND BANG'S FREE

FRIEDRICHS BROS., OWNERS

SECOND HIGH HERD IN THE COUNTRY FOR MILK (75–125 records)

During the past 8 years our herd has been ranked second twice, third four times, fourth once, and fifth once.

1972 PRODUCTION

85 DHIR records average 13651 lbs. milk, 675 lbs. fat, ME–305–2x

2nd for MILK, 1st for FAT (75–125 records)

A Few 1972 Records – ACTUAL PRODUCTION

	MILK	FAT	DIVISION
Western Hills Ann	20160	1023	7-6DHIR–305–2x
Valley Prides V Nina	18290	844	9-9DHIR–305–2x
*J.L. Princess	16770	781	8-0DHIR–305–2x
	19770	879	5-8DHIR–363–2x
Valley Prides V. Buttons	16730	792	9-1DHIR–305–2x
Western Glow Noble Dutch Girl	16220	898	5-3DHIR–305–2x
Daffodil Darimosts Sheila	16890	839	5-4DHIR–305–2x
River Road Milkmasters Dimple	16550	837	8-2DHIR–305–2x
Western Glow Noble Gay Duchess	15170	792	6-6DHIR–305–2x
Western Glow Champions Tribute	15850	791	5-6DHIR–305–2x
Western Glow Champions Desire	15490	651	4-4DHIR–296–2x
Western Glow Dari Patrice	15890	760	3-2DHIR–305–2x

*pictured below

J.L. PRINCESS (Excellent 93.5)
Owned by Western Glow, Markwell and Will-O-West.
15610–785–4-7DHIR–305–2x
19770–879–5-8DHIR–363–2x
14970–705–6-11DHIR–305–2x
16770–781–8DHIR–305–2x
She is dam of WESTERN GLOW WISTAR PREMIER.

Maternal Sister To Premier

WESTERN GLOW DARI PATRICE (VG–88.5)
12860–564–2-1DHIR–305–2x
15890–760–3-2DHIR–305–2x
She is a full sister to –
WESTERN GLOW DARI PRECISE (VG–87.5)
12090–634–3-3DHIR–305 days–2x
1st Jr. Yr. Heifer, Western National, Evergreen Classic, W. Wash., Jr. Ch., W. Wash., 1970.

A JUNIOR HERD SIRE . . . **WESTERN GLOW FINANCIERS PRINCE**
Born April 1, 1972

Sire: Willow Spring Financier, USDA Summary 1/73 – 80 daughters, 41 herds average 11391 lbs. milk, 558 lbs. fat, a **Pred. Diff. of +285 lbs. milk,** +24 lbs. fat, 74% repeatability, 62 classified average 86.4 . . . **AI GOLD STAR SIRE 1/73**

PRINCE is out of a DARIMOST daughter of J. L. Princess. He is out of Western Glow Dari Precise, full sister to Dari Patrice, she out of J.L. Princess (see above).

Another Financier out of a Darimost . . . WESTERN GLOW DARI FINANCIER, now at Carnation Breeding Service, Watertown, Wisconsin, was ALL-AMERICAN Senior Yearling Bull in 1971 and Reserve ALL-AMERICAN two-year-old, 1972.

WESTERN GLOW FARMS, Inc.

T. B. Accredited Herd No. 2

Friedrichs Bros., Owners

Rt. 2, Box 151, BOW, WASH. 98232
Tel. Edison 206–766-3933
Bang's Accredited No. 17

OAK HOLLOW FARM

WAGNERS S. PETE
BREED TO PETE
SEMEN AVAILABLE

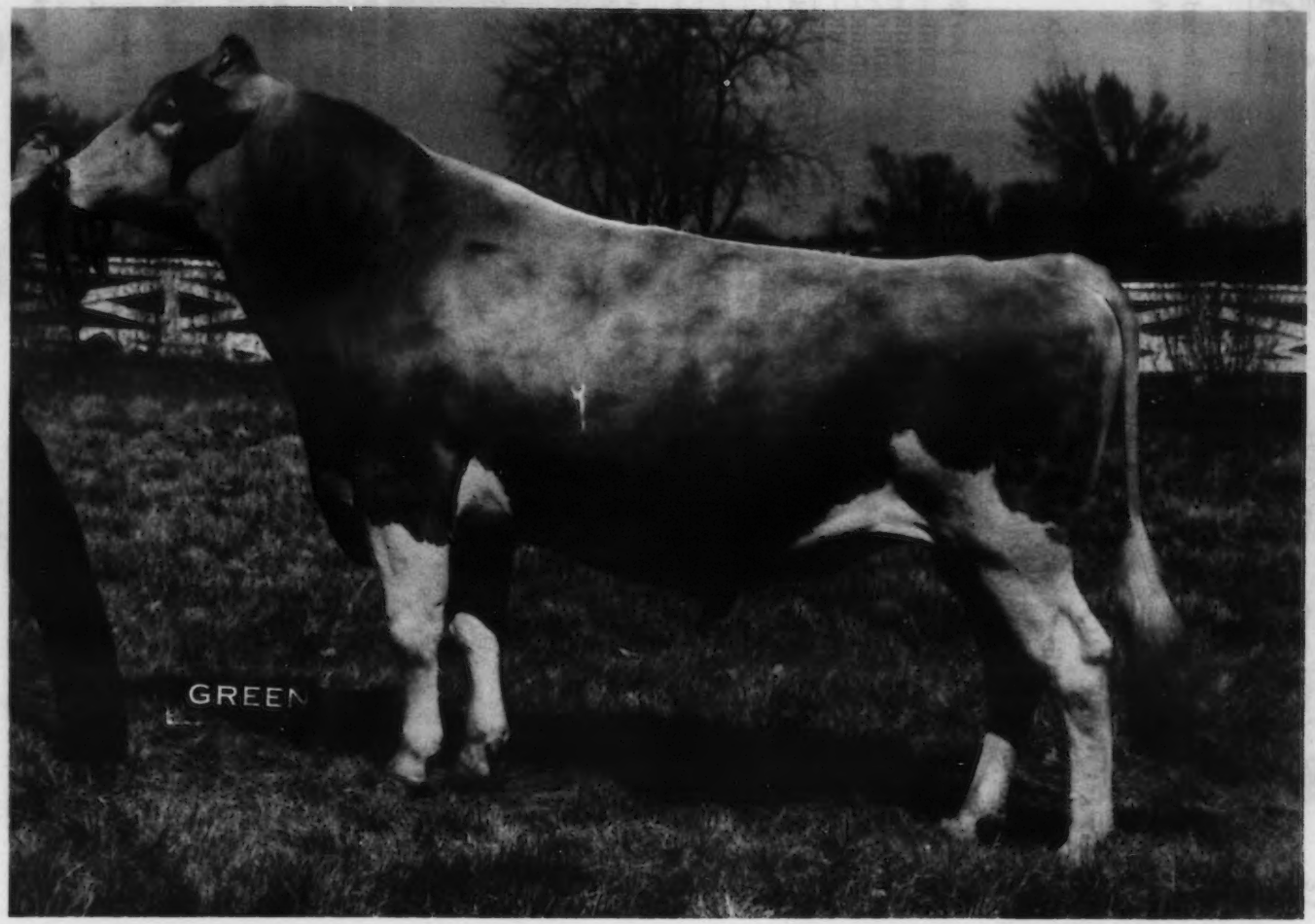

BREED TO PETE

OAK HOLLOW FARM

His 3 nearest sires are ALL A-I GOLD STAR SIRES – ALL WITH HIGH PLUS MILK PRED. DIFF. SUMMARIES

A PETE DAUGHTER

WAGNERS P. BETTY – Born April 20, 1970
Fresh at 2 years, 2 months – on test

	LBS. MILK
First Test	59.9
Second Month	66.4
Third Month	64.9
Fourth Month	49.2
Fifth Month	41.3
Sixth Month	37.4

9608 lbs. milk, 480 lbs. fat, 186 days – still on test

FLASH . . . as we go to press, word has just been received that in 250 days P. BETTY, through January has 12143 lbs. milk, 625 lbs. fat, 2-2DHIR, still on test.

HIS DAM

ROSE LINE CHAMPS PORTIA (VG)
Top of the 1969 Land of Lincoln Guernsey Classic. 13330 – 603 – 2-7DHIR – 365 – 2x, Illinois State Production Leader for both MILK and FAT.

HIS SIRE

HANOVER HILL FAME SUCCESS
AI GOLD STAR SIRE – USDA SUMMARY 1/73 – 296 daughters, 159 herds average 10759 lbs. milk, 462 lbs. fat, a Pred. Diff. of +604 lbs. milk, 92% Repeatability, 96 classified average 84.7.

PETE SEMEN IS FOR SALE – BREED TO PETE

Peter Volid, Owner
Genoa City, Wisconsin 53128

THE DILOV CORPORATION
Tel. 414–279-3308

Richard Peck & Sons
Farm Managers

OFFICIAL DHIR PRODUCTION RECORDS

Requirements for publication in this section: Minimum of 270 days in length and 13,010 pounds milk, M. E. 305-2X basis. The records of cows in a herd owned by individuals other than the herd owner are published under the herd owner.

HERD OWNER Name of Cow	Dam	Sire	ACTUAL RECORD Age	Days	Milk	Fat
		ARIZONA				
*JAMES L COOPER & SONS, COOPERS GUERNSEY RANCH, MESA						
CLA ORE JASPERS DODY	CLA ORE KNIGHTS DELLA	CLA ORE COUNTS JASPER	12-06	305-2X	12440	588
COOPERS NANCES DORENDA	KAY RON WARRIORS DORINE	NORGERTS ROYAL NANCE	5-08	305-2X	16970	701
COOPERS BRANDONS BEA	COOPERS P PAN BEA	CLA ORE NIXONS BRANDON	4-06	305-2X	17500	698
COOPERS DONS LUCY	COOPERS H LUCY	CLA ORE CASCADES DON	4-04	305-2X	12770	631
COOPERS BRANDONS DODY	COOPERS DONS DODY	CLA ORE NIXONS BRANDON	4-05	305-2X	14030	632
COOPERS DONS BELL	COOPERS H BELLE	CLA ORE CASCADES DON	4-05	279-2X	13720	657
COOPERS FLASH DORENDA	COOPERS NANCES DORENDA	MAGNOLIA FLASH CORINTHIAN	3-05	305-2X	15530	680
COOPERS NANCES HARSHA	CLA ORE KNIGHTS HARSHA	NORGERTS ROYAL NANCE	2-08	305-2X	11190	448
COOPERS BEACONS FLOWER	COOPERS DONS FLOWER	SHAMROCK W BEACON	2-03	305-2X	11060	495
COOPERS ACTORS BETWEEN	COOPERS BRANDONS BETWEEN	SHAMROCK A P ACTOR	2-01	294-2X	10790	490
*SHAMROCK GUERNSEY FM, INC., SHAMROCK GUERNSEY FARM, INC., TUCSON						
NESLEKCIM MAJESTYS DINAH	NESLEKCIM BUTTERFAT DORA	NESLEKCIM BILLYS MAJESTY	5-07	305-2X	16270	639
NESLEKCIM BELMONTS JANIE	NESLEKCIM GENERALS JANET	HIDDEN SPRINGS TRU BELMONT	5-00	292-2X	16100	774
NESLEKCIM NANCES JAY	NESLEKCIM T C JENNY	NORGERTS ROYAL NANCE	4-09	281-2X	14330	577
NESLEKCIM NANCES DAISY	NESLEKCIM BILLYS DANA	NORGERTS ROYAL NANCE	5-01	289-2X	14290	566
DIVERSIFIED DARI MOLLY	DIVERSIFIED DOLPHIN MYRA	WESTERN GLOW DARIMOST	4-04	288-2X	13090	627
VALLEY GEM STAR LOCKET	VALLEY GEM LOCKET	DUGETH LENORES LODESTAR	4-05	273-2X	13010	539
ADOHR JUSTIN VIRTUE	ADOHR JOLLY VIRTUE	MCDONALD FARMS DUKES JUSTIN	2-08	305-2X	14340	671
*HENDERSON STOCKTON, ARIZONA FARMS GUERNSEYS, PHOENIX						
MESSIXS D PAULA	MESSIXS PATRICKS PRIMROSE	MULHOCAWAY BUTTERFAT DISPATCH	5-10	305-2X	15770	870
		CALIFORNIA				
*CALIFORNIA STATE POLYTECHNIC COLLEGE, SAN LUIS OBISPO						
POLY HAL NETA	POLY INDEX NEVA	MULHOCAWAY BUTTERFAT KING HAL	4-01	305-2X	14310	730
*GEORGE H CLEVER, CLEVERLANDS, TRACY						
CLEVERLANDS NANCES ROSELLAMAE	CLEVERLANDS ZENTA ROSELLA	NORGERTS ROYAL NANCE	7-01	305-2X	18360	737
CLEVERLANDS GENERALS NANCY	CLEVERLANDS PABLOS NALDA	CLEVERLANDS ZOES GENERAL	6-07	305-2X	17500	753
CLEVERLANDS HALS RHONA ANN	CLEVERLANDS DILIGENT RHODA	MULHOCAWAY BUTTERFAT KING HAL	5-07	305-2X	18370	667
CLEVERLANDS HALS OTTILIE	CLEVERLANDS ORPHA OPHELIA	MULHOCAWAY BUTTERFAT KING HAL	5-07	305-2X	17020	606
CLEVERLANDS GOLDEN FANTASY	CLEVERLANDS BUTTERFAT FANCY	GAYOSO VIEW GOLDEN FAME	5-00	305-2X	16730	590
CLEVERLANDS V FAMES ISADORA	CLEVERLANDS ELDORADOS ISONA	HENSLEE FARMS V FAME	4-11	305-2X	18030	678
CLEVERLANDS HEROS ROMILDA ANN	CLEVERLANDS DORIANS ROMILDA	WYNO SAINTS HERO	4-06	305-2X	20620	736
CLEVERLANDS OPTIMIST LILAH	CLEVERLANDS GENERALS LILAH	CLEVERLANDS V FAME OPTIMIST	3-10	305-2X	22640	777
CLEVERLANDS DOMINANT RHONABEL	CLEVERLANDS HALS RHONA ANN	CLEVERLANDS COMMANDS DOMINANT	3-06	305-2X	16190	615
CLEVERLANDS ENTERPRISE SUGAR	CLEVERLANDS CHAMPIONS SYBIL	CLEVERLANDS NANCES ENTERPRISE	3-00	292-2X	11520	472
CLEVERLANDS PRINCESS ENID	CLEVERLANDS HAPPY EDNA	LYRENE MAY ROSE PRINCE	3-02	303-2X	15420	615
CLEVERLANDS DARIMOST MOONLIGHT	CLEVERLANDS GENERALS NEW MOON	WESTERN GLOW DARIMOST	3-03	305-2X	18060	742
CLEVERLANDS H CHAMPION DORA	CLEVERLANDS NOBLE DORISSA	HOUSLEYS J CHAMPION	3-01	293-2X	13760	577
CLEVERLANDS ENTERPRISE ROSEMAY	CLEVERLANDS GOLDEN ROSEMAY	CLEVERLANDS NANCES ENTERPRISE	2-09	305-2X	16450	651
CLEVERLANDS DARIMOST ROSE ELVA	CLEVERLANDS HALS ROSE ELAINE	WESTERN GLOW DARIMOST	2-06	298-2X	13450	581
CLEVERLANDS DARIMOST SELENA	CLEVERLANDS ORIONS SMILES	WESTERN GLOW DARIMOST	2-03	305-2X	13970	572
CLEVERLANDS NONA ZOPHINA	CLEVERLANDS NANCES ZORINA	ROSEWOOD NONAS AMBASSADOR	2-02	305-2X	13350	493
*H G FARNSWORTH & SONS, DORELLA FARM, LEGRAND						
DORELLA SENORS MAYFLOWER	DORELLA GUARDSMANS MAYFLOWER	HOMINY HILL SENOR	7-04	305-2X	14310	682
DORELLA SENORS SEPIA	DORELLA CHALLENGERS SEPIA	HOMINY HILL SENOR	4-08	305-2X	12960	597
DORELLA P N SPINY	DORELLA MASCOTS SUZY	DORELLA PENNYS NANCE	2-06	305-2X	11620	557
*DONALD GIACOMINI, CLOVER JACK GUERNSEYS, FERNDALE						
CLOVER JACK TED SHARON	CLOVER JACK M V SHEILA	CLOVER JACK M V TEDDY	8-03	301-2X	14800	627
CLOVER JACK BILLYS HAZEL	CLOVER JACK H Z HENRIETTA	BURGERS PLACE BILLY	7-07	305-2X	13740	602
CLOVER JACK BILLYS FLIVVER	CLOVER JACK M V FANNIE	BURGERS PLACE BILLY	7-04	305-2X	16860	782
CLOVER JACK DR LULU	CLOVER JACK B C LILY	BAY MEADOW CEDARS DIRECTOR	3-05	305-2X	11940	552
CLOVER JACK DR FAITH	CLOVER JACK F C FANNIE	BAY MEADOW CEDARS DIRECTOR	3-03	305-2X	13160	612
CLOVER JACK BC ROBBIE	CLOVER JACK COPY ROBIN	CLOVER JACK BILLYS CISCO	2-07	305-2X	14130	640
CLOVER JACK I LEOLA	CLOVER JACK COPY LISA	CLOVER JACK BILLYS IMPERIAL	2-00	305-2X	11590	479
*W ARNOLD KESSLER, BAY MEADOW FARM, GALT						
BAY MEADOW BILLYS DAYMORE	MARVICERN DORA	BURGERS PLACE BILLY	15-03	365-2X	13950	659
BAY MEADOW BILLYS CLARETTA	CLEVERLANDS AMBLERS CONNIE	BURGERS PLACE BILLY	9-03	305-2X	15380	698
BAY MEADOW STEADFAST MARYANN	BAY MEADOW BILLYS MARLO	BAY MEADOW ELITES STEADFAST	8-10	365-2X	16110	647
BAY MEADOW JOLLY CUPID	BAY MEADOW BILLYS CHARM	MCDONALD FARMS JOLLY VAL	7-04	305-2X	14530	638
BAY MEADOW COUNTS DEBBY	BAY MEADOW BILLYS DAYMORE	BAY MEADOW CHAMPION COUNT	6-11	305-2X	14810	692
BAY MEADOW BILLYS HONEYSUCKLE	BAY MEADOW DUKES HONEYMAID	BURGERS PLACE BILLY	4-06	305-2X	13180	652
BAY MEADOW DAYLOS MARIGOLD	BAY MEADOW STEADFAST MARYANN	BAY MEADOW DAISYS DAYLO	4-03	305-2X	12970	481
BAY MEADOW OTHELLOS SUSAN	BAY MEADOW JOLLY SELINA	BAY MEADOW DUCES OTHELLO	3-05	305-2X	12070	593
BAY MEADOW HANKS ODEENE	BAY MEADOW NANCES ORETTA	BAY MEADOW ST HANK	3-03	305-2X	12620	608
BAY MEADOW PRINCE DEANNA	BAY MEADOW JOLLY DAIRY LADY	EBER LEA FARMS PRINCE	2-09	324-2X	11960	573
BAY MEADOW HANKS DINAH	BAY MEADOW JOLLY DALE	BAY MEADOW ST HANK	2-05	305-2X	11000	506
*GEORGE MICKELSEN, NESLEKCIM GUERNSEYS, PETALUMA						
NESLEKCIM GENERALS EDITH	NESLEKCIM TOP COMMANDS EVA	NESLEKCIM OBERLANDS GENERAL	6-08	365-2X	15330	704
NESLEKCIM FORTUNES ELAINE	NESLEKCIM BILLYS ELLEN	GRAIN MEADOW D FORTUNE	5-07	365-2X	17550	755
NESLEKCIM FORTUNES JANA	NESLEKCIM GENERALS JANET	GRAIN MEADOW D FORTUNE	2-09	305-2X	12070	538
NESLEKCIM OBERLANDS PEGGY	NESLEKCIM MAJESTYS POLLYANN	GRAIN MEADOW V OBERLAND	2-04	305-2X	11180	518
NESLEKCIM FORTUNES DORIS	NESLEKCIM EMBLEMS DENISE	GRAIN MEADOW D FORTUNE	3-00	305-2X	11640	490
*GEORGE & AMELIA ORISIO, LONE PALM GUERNSEY FARM, TULARE						
LONE PALM SUNNYS PANSYETTA	LONE PALM PANSYETTA	BAY MEADOW SUNNYS DARIMOST	3-06	305-2X	13500	650
		CONNECTICUT				
*SAMUEL BERKE, DEEP LAKE FARM, LAKEVILLE						
DEEP LAKE A LORI	DEEP LAKE FLASHS LORINDA	DEEP LAKE FLASHS ANSON	7-07	305-2X	15810	625
*HOWARD T LARKIN, BEDLAM FARM, MIDDLEBURY						
HANOVER HILL S LILLIAN	HANOVER HILL DARI LILLIE	HANOVER HILL FAME SUCCESS	2-04	305-2X	12520	594
*RICHARD H MERRITT, MERIT GUERNSEYS, FARMINGTON						

Register your AUGUST calves now

MERIT PREM MAYME	MERIT B P MAY	LANGMORE ACTORS PREMIER	6-02	305-2X	15420	859
*MR. & MRS. ROBERT PAINE, GRASSLAND FARM, SALISBURY						
GRASSLAND HOLLY BETH	GRASSLAND ONWARDS BESSIE	HOMINY HILL HOLLIREX	5-04	305-2X	14290	672
*WINTHROP W & MARIGOLD C SPENCER, OVERLEA FARM, WATERTOWN						
MARWIN PAPRIKAS EMMA	MARWIN PAPRIKA	CEDARBROOK POLLYS EMORY	4-11	305-2X	14490	655

FLORIDA

*WALTER, JR. & IDA L. SCHMID, SCHMIDS GUERNSEY FARM, TALLEVAST						
MATOAKA VICTOR DIMPLE	MATOAKA HONOR DIMPLE	MATOAKA T VICTOR	6-07	300-2X	17290	707
MATOAKA NAN RUBY	MATOAKA T RUBY	MATOAKA NANCE	3-01	305-2X	13690	576
*CARROLL L WARD JR, LAY LAINE GUERNSEY FARM, ASTATULA						
LAY LAINE DORIANS HOPE	LAY LAINE ANTHONYS BUTTERCUP	MULHOCAWAY BUTTERFAT DORIAN	5-07	305-2X	13100	582
LAY LAINE PAULSONS ELLEN	LAY LAINE DORIANS ELLALOU	NORGERTS ROYAL PAULSON	5-02	305-2X	13450	538
LAY LAINE KINGS DAISY	LAY LAINE DORIANS ROYAL ANNE	LAY LAINE DORIANS BRIGHT KING	4-02	305-2X	13810	728
LAY LAINE VICTORS STAR	LAY LAINE F F LEVESTA	PAULSONS VICTOR OF LAY LAINE	3-00	305-2X	13370	599
MARICHSON KING MONA	ROYAL P MELBA	DEEP LAKE FLASH KING	3-01	305-2X	14540	622
LAY LAINE CHAMPIONS YAEL	WELCOME HERMES UTOPIA	HOUSLEYS J CHAMPION	2-04	305-2X	13200	530

GEORGIA

*H J HAGA, CLEARBRANCH FARM, FORT VALLEY						
CLEARBRANCH MARS MARLENE	FULLER FARMS N GRACIOUS	BAYVILLE ROYAL MARS	9-01	305-2X	14130	574
CLEARBRANCH HORNETS HESTER	CLEARBRANCH KNIGHTS CANDY	CLEARBRANCH F M HORNET	7-04	305-2X	13240	584
PEACH GROVE ACE ALVINA	PEACH GROVE J JADE	SANDY LANE FLASH ACE	6-06	305-2X	15100	666
CLEARBRANCH O CARLOTTA	SKYFIELDS F CHARITY	DEEP LAKE O HOLLIKING	5-03	305-2X	14200	669
SANDY LANE FLASH CARMEL	SANDY LANE MASTER DAPHNE	FRITZLYN JEANETTES FLASH	5-00	305-2X	14090	626
CLEARBRANCH MARS MARGARET	CLEARBRANCH MASTERS SUGAR	BAYVILLE ROYAL MARS	4-04	305-2X	14370	625
CLEARBRANCH RING REBA	OAK GROVE KIPS ROSA	EMROY RINGMASTER	4-03	305-2X	13450	598
OPEN GROUNDS M R PRINCE KIBBE	OPEN GROUNDS VALORS KIBBE	LYRENE MAY ROSE PRINCE	3-06	305-2X	14590	776
CLEARBRANCH MASTERS MATTIE	CLEARBRANCH BILLYS BRIMFUL	CLEARBRANCH FLASH MASTER	3-03	305-2X	14100	613
CLEARBRANCH SULTANS SONYA	CLEARBRANCH SUPER TENA	CLEARBRANCH NANCE SULTAN	3-04	305-2X	12940	493
TOPMOST PRINCE DIVINITY	TOPMOST JESTERS DOLLY	LYRENE MAY ROSE PRINCE	2-11	305-2X	12020	581
TOPMOST BONMOST PEDESTAL	TOPMOST BRITONS PATIO	WOODACRES BONMOST	2-11	305-2X	12890	541
*MELVIN L. YODER, MYRTLE CREEK FARM, MONTEZUMA						
MAPLEGRANDS NOBLE AMY	MAPLEGRANDS MR ZELLA	YELLOW CREEK NOBLE CHIEF	7-08	305-2X	16720	715
HI LAND VU MINERVA	HI LAND VU MINNIE	YELLOW CREEK NOBLE CHIEF	5-06	305-2X	14520	689
RIVER DALE S DORENE	RIVER DALE HEROS DAPHNE	RIVER DALE MAYS SUPREME	6-01	305-2X	13150	688
OPEN GROUNDS DATURA	OPEN GROUNDS P C LETTIE	METZGER FARMS TRANSFER VALOR	5-05	305-2X	14360	676
YELLOW CREEK JOLLY NOEL	YELLOW CREEK TOP NOPE	YELLOW CREEK MR JUPITER	5-02	305-2X	12850	607
WILSON FARM RETA	WILSON FARM ROETTA	YELLOW CREEK NOBLE CHIEF	4-03	305-2X	13890	643
KELLOGG SUPREME PAM	MAPLEGRANDS PAM	YELLOW CREEK JEWEL SUPREME	2-07	305-2X	13670	612
BREMWAY LAD DUSTY	KAMPLANDS K DUCHESS	RUSHCREEK SUPREMES LAD	2-01	305-2X	11730	585
*MENNO L. YODER, ALNO FARM, MONTEZUMA						
ALNO VALORS DOT	BABES DARLENE OF NOBLEMAN	METZGER FARMS TRANSFER VALOR	6-02	305-2X	16290	725
HOMEWOOD B P B PHILLIS	HOMEWOOD STANDBESTS PHILLIS	BURGERS PLACE BILLY	5-05	305-2X	13720	741
HEYWES DARI REGENT	HEYWES FAMES RENEE	WESTERN GLOW DARIMOST	2-08	305-2X	12040	614
*RUFUS L YODER, MACO FARM, MONTEZUMA						
MACO CORINTHIANS DELORES	MACO MISS DILLY	MAGNOLIA FLASH CORINTHIAN	4-06	305-2X	12860	694

ILLINOIS

*MARION M & OSCAR BEHLING, PECKS GUERNSEY FARM, SAINT CHARLES						
PECKS CHIEFS IDETTE	PECKS DANDYS FLEURETTE	MCDONALD FARMS JOLLY CHIEF	4-05	305-2X	13150	634
*MYRON E ERDMAN, MYOWN GUERNSEY FARM, CHENOA						
GIPPY N S ROSLYN	GIPPY NANCE ROSABEL	GIPPY NANCE SAMARITAN	5-10	305-2X	12910	612
HERB RO JENNIES GINGER	HERB RO PRINCES JENNIE	FRANCHESTER TRANSFERS JESTER	5-00	305-2X	13210	621
MYOWN ACTORS KANSAS	MYOWN PEERS KANSAS	CHEDCO BONANZAS ACTOR	5-00	305-2X	14010	597
MYOWN CORPORALS SUGERBABE	ROCKYHILL DARIMOST SUGAR	APPLEBROOK FAMES CORPORAL	3-05	305-2X	15250	692
PRINCE HUGO LOTTIE	MECCA ROSE HUGOS LUTIE	LYRENE MAY ROSE PRINCE	3-03	305-2X	12980	601
MYOWN PRINCES PAGE	WAL DOR ADMIRALS PAGE	EBER LEA FARMS PRINCE	3-10	305-2X	13070	710
MYOWN PEERS BETA	HI DOT NAP BETA	ROBERTS FARM ROYALS PEER	3-06	305-2X	15860	725
MYOWN PEERS MAREN	MYOWN TRUBOYS MARY	ROBERTS FARM ROYALS PEER	3-05	305-2X	13410	717
*MOHR BROS., MALABOO WAY FARM, NORMAL						
BON WAY WISTARS MISSY	ROYLU FARMS K AVA	LYRENE MYRAS WISTAR	3-06	305-2X	12440	672
HILLTOP ANDREWS JARRIET	HILLTOP F HARRIET	MULHOCAWAY BUTTERFAT ANDREW	3-06	305-2X	12390	610
MALABOO WAY TD BOPEEP	BON WAY COMMANDS IRIS	LYRENE TOP DOMINO	2-04	305-2X	12770	505
*PINEHURST FARMS INC, ROCKFORD						
HELENDALE S MARCEY	HELENDALE MARIE	NORGERTS ROYAL D SCOTSMAN	6-06	305-2X	13400	638
*ROESCHLEY BROTHERS, ROES MOR FARMS, FLANAGAN						
ROES MOR E HOPE	ROES MOR ROSE FAITH	LANGMEADOW EXCELLANCE	12-11	305-2X	12900	563
ROES MOR DEE SUGAR	ROES MOR DE SUNNY	ROES MOR C B DIVIDEND	5-04	305-2X	12690	671
*DANA STEWART & CHARLES MAULE, LIZDAN HILL FARM, PRINCEVILLE						
ELLIES SUCCESS ELLEN	EILEENS N F ELLIE	HANOVER HILL FAME SUCCESS	2-05	305-2X	12140	524

INDIANA

*MR & MRS DANIEL W BAKER & FAMILY, DAN BA LEE GUERNSEY FARM, MIDDLETOWN						
DAN BA LEES D LADONA	GOLDEN GRANGE P DONA	MULHOCAWAY BUTTERFAT DISPATCH	8-01	305-2X	13730	683
DAN BA LEE R ELAINE	SHADY LANES L EFFIE	PINE VISTA REX	3-04	305-2X	12780	691
*EBY BROS & JAMES H COOK, COOKEBY FARM, ELKHART						
ROSEWOODS IVA	LINDALEE D DOLLY	ROSEWOOD ROYAL COMMANDER	11-07	278-2X	12290	511
COOKEBY G CORAL	COOKEBY CLEO	COOKEBY GENERAL	2-03	305-2X	13970	566
*KENNETH GERMANN & FAMILY, BO-KAY FARM, BREMEN						
BO KAY FLASHY CARLA	BO KAY PREMIER MILLY	BO KAY F FLASHLIGHT	5-00	303-2X	12550	564
BO KAY FLASHY CAMMY	BO KAY PREMIER TAMMY	BO KAY F FLASHLIGHT	4-08	285-2X	12930	616
*PAUL HOOVER, SPUDRIDGE FARM, GOSHEN						
SPUDRIDGE SARAH SAMANTHA	SPUDRIDGE SPOT SARAH	YELLOW CREEK NOBLE CHIEF	9-06	305-2X	13510	676
*HERMAN C & ELLNORA D KRANNERT, TENNANTS IN COMMON, NORMANDY FARM, NEW AUGUSTA						
NORMANDY TRADITION	NORMANDY DEBUTANTE	NORGERTS ROYAL TIM	7-07	288-2X	13520	712
NORMANDY MARIA	NORMANDY TEREUS	NORMANDY MOONSHINE	4-02	305-2X	13010	575
NORMANDY FLORA	NORMANDY VALOR DEBUTANTE	NORMANDY T FORTUNE	4-02	300-2X	14410	630
*PAUL LAMBRECHT & FAMILY, LAMBRECHTS GUERNSEY FARM, BEDFORD						
LAMBRECHT C LORI	THOMAS FARM N LAURA	HOUSLEYS J CHAMPION	2-06	305-2X	11700	514
*MAURICE D LIPPLY, GRANDVIEW FARM, SILVER LAKE						
CRESCENTS C CHERIE	CRESCENTS BUTTERFAT EVA	CIRCLE DRIVES L P COMMANDO	9-09	305-2X	13940	603
WILLOW SPRING F ANGIE	WILLOW SPRING C ANN	WILLOW SPRING FINANCIER	7-00	305-2X	14350	659
GRANDVIEW MISS HANNAH	HOPEFUL OF WALNUT MANOR	YELLOW CREEK MR SPOT	4-02	305-2X	15930	774
FRANCHESTER FINANCIER LARKSPUR	FRANCHESTER ELDORS LARKSPUR	WILLOW SPRING FINANCIER	2-07	305-2X	14880	738
FRANCHESTER FINANCIER HONOR	GRAIN MEADOW D HONOR	WILLOW SPRING FINANCIER	2-08	305-2X	17590	1081
DOUGLASTON NANCE K T BUNNY	DOUGLASTON KAYDEE T BUNNY	NORGERTS ROYAL NANCE	2-06	305-2X	14240	702

Early REGISTRATION Makes CENTS

*JOHN L LOVELESS, WAWASEE GUERNSEY FARM, CROMWELL						
WAWASEE WIDE DOLLY	WAWASEE NANCES DILLIE	WAWASEE FARM PONTIAC	3-01	305-2X	12520	652
*DALE MARTIN, PLYMOUTH LANE FARM, WAKARUSA						
PLYMOUTH LANE DULCE	PLYMOUTH LANE KINGS COY	YELLOW CREEK BUTTERFAT SUCCESS	7-01	305-2X	15110	753
PLYMOUTH LANE DAIRYMAID	PLYMOUTH LANE T SALLIE	PLYMOUTH LANE DARIMASTER	2-02	305-2X	11870	595
*LEWIS & JOE MARTIN, NORTHVIEW FARM, GOSHEN						
SUNNYSIDE DEES DIMPLE	SUNNYSIDE DIANES DEE	MULHOCAWAY BUTTERFAT KING HAL	5-04	305-2X	15080	784
*GUY MCFARLAND & SONS, GUERNSIANA, INDIANAPOLIS						
GUERNSIANA WYN B JEN	LAKEWOOD FANTASTIC JANE	GOLDEN HARVEST WYN BERTRAM	2-06	305-2X	11350	490
*LEO METZGER & FAMILY, CHENANGO FARM, WATERLOO						
CHENANGO FARM NANCES CORELLA	SOUTH VIEW VALORS DESIRE	NORGERTS ROYAL NANCE	4-08	305-2X	13800	682
CHENANGO VANS GLAZY	SOUTH VIEW DIRK GLADYS	METZGER FARMS VINCENT VAN	3-02	305-2X	12430	693
*MYRON R & GRACE E METZGER, METZGER FARMS, CLAYPOOL						
METZGER FARMS VINCENT RHODET	METZGER FARMS MAJESTIC RHODA	METZGER FARMS CHAMP VINCENT	6-09	365-2X	16220	842
METZGER FARMS V R RHODORA	METZGER FARMS MAJESTIC RHODA	METZGER FARMS VALOR ROYALMOST	5-10	305-2X	14910	760
METZGER FARMS PRINCESS DORIS	METZGER FARMS VALOR DORA	EBER LEA FARMS PRINCE	4-02	305-2X	14630	765
METZGER FARMS VINCENT VIRGIE	METZGER FARMS SHAWN VIRTUE	METZGER FARMS CHAMP VINCENT	4-05	305-2X	12630	583
METZGER FARMS SHERIFF PLOX	METZGER FARMS V R FLOY	YELLOW CREEK MR SHERIFF	3-02	365-2X	13560	775
METZGER FARMS JOEL VIOLET	METZGER FARMS SHAWN VIRTUE	METZGER FARMS VALOR JOEL	2-11	305-2X	13750	630
*MELVIN REKEWEG & SONS, CLEAR VIEW FARM, WOODBURN						
CLEAR VIEW F DAHLIA	CLEAR VIEW J DEBBY	LOOKWELL T FALCON	3-02	305-2X	11650	605
*FRED SIESS & ALTA ARTMAN, BIG SPRINGS FARM, LEBANON						
BIG SPRINGS E CAROLYN	BIG SPRINGS B L C CAROL	CLEVERLANDS GENERAL ELDORADO	1-11	305-2X	11380	532
*ROBERT STANER, BREMEN						
GOLDEN VIEW CHAMPS HAPPINESS	OWENS PLACE A HAPPY	HOUSLEYS J CHAMPION	2-04	305-2X	13510	564
*OSCAR R WEAVER, YELLOW CREEK FARM, GOSHEN						
YELLOW CREEK S ROXANN	DALOMAS R D RHONDA	YELLOW CREEK JEWEL SUPREME	12-02	365-2X	18680	847
BROADVIEW FARM F DAPHNE	BROADVIEW FARM SPROUT	YELLOW CREEK S FORTUNE	8-08	365-2X	20750	1169
YELLOW CREEK HAPPY SUSSAN	YELLOW CREEK HANDY SUE	MULHOCAWAY BUTTERFAT KING HAL	4-01	354-2X	16950	885
YELLOW CREEK HAPPY ROSE	QUEEN S ROSE	MULHOCAWAY BUTTERFAT KING HAL	3-09	365-2X	17250	962
YELLOW CREEK MARY GAYLE	YELLOW CREEK JOLLY GAIL	YELLOW CREEK HI JOHN	3-00	365-2X	16500	946
YELLOW CREEK FAIR PENNY	YELLOW CREEK WATCH PENNY	YELLOW CREEK BFT SHOWBOY	2-01	365-2X	12470	617
YELLOW CREEK SWEET DAWN	BROADVIEW FARM F DAPHNE	YELLOW CREEK C SUCCESSOR	2-00	365-2X	17230	915
*VIRGIL C WEAVER, VILLA CREST FARM, GOSHEN						
VILLA CREST F LORRA	VILLA CREST H LAURA	LYRENE FINANCIER	2-10	305-2X	11940	547
*EUGENE G WEBER, GENEGLOW FARM, KENDALLVILLE						
OWENS PLACE A TILLIE	OWENS PLACE S HATTIE	YELLOW CREEK TOP HONOR ACE	9-03	305-2X	16080	773
DAL MAR FARM FLASHS ANGY	OWENS PLACE ACES ANGEL	MAGNOLIA FLASH CORINTHIAN	4-03	292-2X	14010	629
*RUSSELL J WENGER, VALLEY SET FARM, GOSHEN						
VALLEY SET L HOPE	VALLEY SET ALBERTS HIEDE	VALLEY SET PRINCE LEADER	2-06	305-2X	11770	550
*HAROLD C YODER, PASTURE HAVEN FARM, SYRACUSE						
COLEMANS WOODACRES NINA	SPRING BROOK D NINA	COLEMANS WOODACRES WONDER	4-03	305-2X	13900	650

IOWA

*ALLAN BENTLEY & FAMILY, SUNESLOPE FARM, AMES						
SUNESLOPES COMMAND EFFIE	SUNESLOPES E E ELFIN	GAYOSO VIEW TOP COMMAND	7-06	305-2X	16870	772
SUNESLOPE PRINCE BABY	SUNESLOPES ETHERS BABY	FAIRLAWN K PRINCETON	6-04	305-2X	14720	673
SUNESLOPE DOMINANT DORCAS	SUNESLOPES ELLIOTS DAINTY	SUNESLOPE FAME DOMINANT	4-05	305-2X	14730	746
*L. NEIL FIKE & FAMILY, OLD FARMSTEAD GUERNSEYS, WATERLOO						
OLD FARMSTEAD E BUTTERCUP	SUNESLOPES DOMINANT ELSENE	SUNESLOPES E E DESIGN	5-03	302-2X	15550	715
*LEO FITZPATRICK, GREEN VALLEY GUERNSEY FARM, DUBUQUE						
GREEN VALLEYS GRETA	GREEN VALLEYS KISMET	ELMWOOD HARRIETTAS VALOR	4-00	305-2X	13360	589
*MALCOLM MCCOY & SONS, MCCOYS GUERNSEY FARM, VILLISCA						
MCCOYS FARM CONNIE	MCCOYS FARM H JANE	HOMINY HILL ACME	2-00	305-2X	11180	531
MCCOYS FARM BETSY	MCCOYS FARM BECKY	HOMINY HILL ACME	1-10	302-2X	11300	546
*KENNETH R PANCRATZ, KENMON FARM, ZWINGLE						
KENMON KATIE	KENMON ETHEL	ELMWOOD JOYCELLAS VALOR	6-03	300-2X	14400	607
*FRANK SIVESIND, WAUKON						
WYNOLA PAULANNA	WYNOLA PAULINA	OLD FARMSTEAD E VALIANT	6-06	305-2X	14980	832
BOE RIDGE V NICOSIA	BOE RIDGE PAULSONS NOVELTY	BOE RIDGE FAMES VAGABOND	8-00	305-2X	13900	535
PRAIRIE MOON LILLY	VILLA CREST PRIZE LENA	ROSEWOOD ROYAL BEACON	6-06	305-2X	16050	842
COULEE COUNTRY HALS FAIRY	COULEE COUNTRY H QUEENIE	MULHOCAWAY BUTTERFAT KING HAL	5-02	305-2X	16180	746
*DONALD SYWASSINK, IDLE NEER FARM, LETTS						
IDLE NEER BANNERS VIVIAN	IDLE NEER ACES VELMA	SUNESLOPES BON BANNER	6-11	305-2X	16510	808
IDLE NEER CAPTAINS SUGAR	IDLE NE ER ACES SHERRY	NORGERTS DISPATCH CAPTAIN	5-02	302-2X	13940	670
IDLE NEER BON BELLE	AL BER MIKES COMETS BUNNY	NYALA ERMINES BONANZA	5-00	288-2X	13290	675
IDLE NEER CAPTAINS BESSIE	IDLE NEER P F BARB	NORGERTS DISPATCH CAPTAIN	5-10	305-2X	14900	741
IDLE NEER CAPTAINS EVELYN	SANFADAIR WARRIOR EMILY	NORGERTS DISPATCH CAPTAIN	4-07	305-2X	14910	715
IDLE NEER DOCS ROZANA	IDLE NEER BANNERS ROSE	SUNESLOPE HAL DOC	3-03	305-2X	13070	704
IDLE NEER DOCS SHELLY	IDLE NEER BANNERS SALLY	SUNESLOPE HAL DOC	3-04	305-2X	12330	637
*DUANE WOODRUFF & FAMILY, WOODRUFF FARM, INDIANOLA						
JUL MAR S BELDA	JUL MAR F BELVA	JUL MAR N SUPREME	3-06	305-2X	12550	594
*LEROY WOODRUFF, WOODRUFF VAL E GUERNSEY FARM, INDIANOLA						
WOODRUFF VAL E DAWN	DIANNA DEANN OF WOODRUFF FARM	ROES MOR E DISTINCTION	4-11	305-2X	14680	714

KANSAS

*ALBERT W ECKMAN, ECKMANS GUERNSEY FARM, BALDWIN						
ECKMANS PRO BELLE	ECKMANS M F BUTTON	NORGERTS NANCE PRODUCTION	3-03	305-2X	12900	743
*W G RANSOM JR & EST W G, RANSOM FARM, WILLIAMSBURG						
RANSOM VIOLAS VERA	BERTHOLFS B V VIOLA	BLUFF VIEW SATIRE	5-07	305-2X	15720	909
*GALEN SCHRAG, ELM MOOR FARM, PRETTY PRAIRIE						
ELM MOORS DUKES POLLY	KALMAS CHALLENGER PANSEY	ELM MOORS DELIGHTS DUKE	11-10	305-2X	13800	714
ELM MOOR GONDOLIER EMILY	NORTH SPRING M EMERITA	MAURANA S BUTTERFAT GONDOLIER	7-06	305-2X	17740	921
ELM MOOR GONDOLIERS LYNNE	ELM MOOR BARONS LORI	MAURANA S BUTTERFAT GONDOLIER	5-07	305-2X	15000	717
QUIVERA KINGS CANDY	CEE JAYS B CHERRY	GRAIN MEADOW D KING	4-04	305-2X	14560	726

KENTUCKY

*L F BEASLEY, RIVERSIDE FARM, FRANKLIN						
RIVERSIDE G BLOSSOM	BEREA S BLOSSOM	MAURANA S BUTTERFAT GRANGER	5-02	305-2X	13840	623
RIVERSIDE HAL CUPID	RIVERSIDE DONS CASSIE	NORGERTS ROYAL NANCE	5-03	305-2X	13770	572
RIVERSIDE CORPORAL MAE	RIVERSIDE NANCE ILENE	APPLEBROOK FAMES CORPORAL	2-06	303-2X	11410	479
*BARNEY HORNBACK, HORNBACK FARM, ELIZABETHTOWN						
HORNBACK FARM CORPORAL DONNA	LISETER JOLLY DAYBREAK	APPLEBROOK FAMES CORPORAL	2-04	305-2X	11470	586
*CLAUDE B. NEWMAN & SONS, SUNNY VIEW FARMS, PHILPOT						
SUNNY VIEW DEACONS BEAUTY	RICHEY FAMES BEAUTY	NANCE DEACONS REBEL	2-06	304-2X	11420	495

MAINE

Register your AUGUST calves now

*R H GARDINER, OAKLANDS FARM, GARDINER						
CLEARVIEW FARMS DUKES PEARL	CLEARVIEW FARMS PEERLESS PHYL	WALKER FARMS GRAND DUKE	3-06	305-2X	11720	571
*UNIVERSITY OF MAINE, ORONO						
UM BELLRINGER B KELL	UM ARCHIE B VELL	UM NANCE B BELLRINGER	2-02	305-2X	11050	550
MARYLAND						
*JACOB B. CARSON, JR., GREEN HURST FARM, RISING SUN						
GREENHURST NANCY	GUERNLAND K NORA	DEEP LAKE FLASHS HANNIBAL	6-05	305-2X	15770	861
*JAMES STANLEY FRAZER, BEAUFORT FARM, EARLEVILLE						
BEAUFORT DARIMAID	BEAUFORT R C MARIA	WESTERN GLOW DARIMOST	2-03	305-2X	11500	546
*G. LUTHER HUSTON, ROSEWOOD FARM, HEBRON						
ROSEWOODS BRILLIANT PROMISE	SPAR HILL PRECIOUS	LISETER BRILLIANT	6-02	305-2X	18210	1063
WYE HEIGHTS CHIEFS MARIE	WYE HEIGHTS EMMA	YELLOW CREEK NOBLE CHIEF	5-00	301-2X	17300	825
ROSEWOODS STAR LEIGH	ROSEWOODS TITAN NORMA	EDISTO FARMS FLASHS STAR	4-05	302-2X	14160	669
BEAUFORT GOOD FORTUNE	BEAUFORT FORTUNES NOEL	HIGH MEADOWS CONQUEROR	4-02	305-2X	14280	688
MASSACHUSETTS						
*WHITE FARMS, INC., TOPSFIELD						
ALFALFA FARM HAPPY SPLITSILK	ALFALFA FARM PRIMS SPLITSILK	ALFALFA FARM HAPPY DAYS	11-06	305-2X	15770	674
NORMANS KILLS FLASHS LASS	NORMANS KILLS MAJESTYS LASS	DEEP LAKE FLASHS HANSEN	5-11	305-2X	14360	697
ACREWIDE SUPREMES BARBIE	ACREWIDE CAPTAINS BOBBIE	ACREWIDE PEGS SUPREME	5-01	305-2X	16970	905
ALFALFA FARM ACTORS SILVER	ALFALFA FARM HAPPY SPLITSILK	CHEDCO LINAS ACTOR	4-10	305-2X	15720	769
ALFALFA FARM SPECS TAFFY	ALFALFA FARMS MO MARS PATTIE	ALFALFA FARM SPECULATION	4-06	305-2X	17800	764
MAPLE SHADE OPAL	GREEN HILL OPAL	NORGERTS ROYAL PAULSON	4-02	305-2X	13970	549
ALFALFA FARM EXP MARTHA	ALFALFA FARM SPECS MURIEL	ALFALFA FARM EXPECTATION	2-05	305-2X	11050	592
MICHIGAN						
*COLBYDALE FARMS INC. ROMEO						
COLBYS ALICENA	COLBYS SHERRY	COLBYS FLASH	6-07	305-2X	14860	687
COLBYS DALIA	COLBYS ADELIA	ROES MOR N DESIGNER	4-05	305-2X	15580	666
COLBYS MELISSA	COLBYS CONSTANCE	COLBYS MINNIES MONARCH	3-08	305-2X	15680	645
COLBYS ELECTA	COLBYS DIANE	COLBYS NANCE	3-04	305-2X	12720	561
COLBYS CORABELLE	WATSON SULTAN CORA	WATSON SULTAN CAESAR	2-05	305-2X	13890	612
*JACK DENDEL, DENDEL FARMS, ALLEGAN						
DENDELS ORCHARDS ROSALUE	RUSHCREEK V ROSALUE	LOCKSHORE DENAS MASTERBLEND	5-04	298-2X	17850	889
DENDELS ORCHARDS PRINCES ANNIE	DENDELS ORCHARDS P ANNA	DENDELS ORCHARD W PRINCE	2-03	305-2X	11830	562
*ELMWOOD FARMS, FRANKENMUTH						
CEDARBROOK NANCES SOPHIE	FRANCHESTER BONNIE ANNIE	CEDARBROOK POLLYS NANCE	5-04	305-2X	15480	636
ELMWOODS NADINE	ELMWOODS MISS DONELDA	NORGERTS ROYAL NANCE	3-02	305-2X	12360	621
ELMWOODS KANDYLEE	KAMPLANDS R KELLY	ELMWOODS WISTARS CHALLENGER	4-02	305-2X	14650	698
ELMWOOD LANCES CONNIE	ELMWOODS CONNIE	LOCKSHORE NANCE LANCELOT	2-06	305-2X	12950	592
ELMWOODS KARMEN	ELMWOODS KANDYLEE	ELMWOODS D BEACON	1-11	305-2X	12520	564
*JAMES A & ALICE B FISH, LOCKSHORE FARMS, HICKORY CORNERS						
BEREA MONARCHS LOLA	BEREA MERODS LANA	BEREA CARTHAGE MONARCH	11-06	305-2X	15910	829
LOCKSHORE NANCE AURELIA	LOCKSHORE WISTAR JERRE	NORGERTS ROYAL NANCE	7-11	286-2X	13220	503
LOCKSHORE FORESQUIRE ADELE	LOCKSHORE B JERRE	LOCKSHORE K FORESQUIRE	7-09	305-2X	14610	654
LOCKSHORE VALOR CALLA	LOCKSHORE EMORYS BURTENE	METZGER FARMS TRANSFER VALOR	6-09	291-2X	15020	802
LOCKSHORE T C FLOSS	LOCKSHORE SULTAN THYSSE	GAYOSO VIEW TOP COMMAND	5-03	305-2X	13880	593
LOCKSHORE SUPERIOR JERRE	LOCKSHORE B JERRE	WESTERN GLOW DUCHESS SUPERIOR	4-10	305-2X	13090	672
LOCKSHORE REBEL NORLENE	RIVER DALE G NORLENE	LOCKSHORE SULTAN REBEL	2-01	305-2X	12380	559
LOCKSHORE C JANICE	LOCKSHORE MASTERS JANICE	HOUSLEYS J CHAMPION	2-02	278-2X	10940	453
*KENNETH HARTWAY, RICHMOND						
HARTWAYS HELENA LUPE	HARTWAYS HELENA POPPY	ELMWOODS DONALD	2-04	305-2X	11620	603
*LYLE HUNSBERGER, LYRENE GUERNSEY FARM, IONIA						
LYRENE PRINCES MAPLE	LYRENE WISTARS MAY	LYRENE MAY ROSE PRINCE	5-09	365-2X	16970	880
LYRENE FINANCIERS NECTAR	LYRENE MAY ROSE NEVA	LYRENE FINANCIER	3-10	365-2X	16350	887
*DALE KIRKLIN, WALNUT MANOR FARMS, KALAMAZOO						
MAPLE LAWN FARM JUVETTE	MAPLE LAWN FARM JUVA	YELLOW CREEK NOBLE CHIEF	7-03	305-2X	13770	797
V O LAURA OF WALNUT MANOR	LAURA OF WALNUT MANOR	METZGER FARMS TRANSFER VALOR	5-04	305-2X	13030	741
S PRETTY OF WALNUT MANOR	MERIAM OF WALNUT MANOR	YELLOW CREEK MR SPOT	4-05	284-2X	12590	710
*KELLOGG FARM, MICHIGAN STATE UNIVERSITY, HICKORY						
LEVEL LOAM C EVY	LEVEL LOAM ECHOS ELAINE	YELLOW CREEK NOBLE CHIEF	7-08	365-2X	21160	1121
MUNGLES SABO BONITTA	MUNGLES BUTTERFAT BONNIE	MUNGLES SABIAN SATURN	7-03	305-2X	20470	807
DENDELS ORCHARDS N LORRY	DENDELS ORCHARDS LORRY	YELLOW CREEK NOBLE CHIEF	5-06	305-2X	15250	767
KELLOGG CHAMPION JANE	JEWEL SUPREMES JEAN	WESTERN GLOW MELBAS CHAMPION	4-01	305-2X	15940	753
VALLEY GROVES GRETA	VALLEY GROVES PAL	LOCKSHORE GRACES NANCE	3-10	305-2X	18990	734
MAMIES MELINDA OF LEVEL LOAM	LEVEL LOAM MAGGIES MAMIE	LYRENE MAY ROSE PRINCE	3-05	305-2X	14160	747
SANDE HILL EMORYS WYNNE	MARSHLAND M WYNNE	SANDE HILL DOUBLE EMORY	4-10	293-2X	15170	607
SANDE HILL EMORYS ELVA	MAPLE LAWN BUTTERFAT ELVA	SANDE HILL DOUBLE EMORY	4-07	299-2X	15240	664
KELLOGG M C LYNDA	CHARLOTTE BILLYS LYNDA	WOODACRES MASTER CHIEF	2-03	365-2X	17960	840
KELLOGG CORPORAL CINDA	SANDE HILL EMORY CINDA	APPLEBROOK FAMES CORPORAL	2-02	305-2X	13380	526
KELLOGG BUDDY MARTY	CEDAR MANOR PRINCES MARTY	SOFT GOLD BILLYS BUDDY	1-11	305-2X	11930	495
*WILLIAM L & HARLAN E PLEINESS, MAPLE DAWN GUERNSEY FARM, SCOTTVILLE						
MAPLE DAWN SHOWMAN WISTARIA	MAPLE DAWN MAESTRO WISPER	MAPLE DAWN DAGON SHOWMAN	3-02	280-2X	11820	682
*ALLEN ROTH, LONE OAK FARM, LOWELL						
LONE OAK FLASH DORITA	LONE OAK BRUCE DORITA	MAGNOLIA FLASH CORINTHIAN	4-06	305-2X	13100	641
*CARL A & JAMES C SCHWASS, SPRINGDALE FARMS, SCOTTVILLE						
SPRINGDALE MARKS VAL	SPRINGDALE SENSATION VESSIE	SPRINGDALE LORENES MARK	5-09	305-2X	16810	854
SPRINGDALE VICTORS VADA	SPRINGDALE SHEIKS VARIETY	SPRINGDALE VIDAS VICTOR	5-05	305-2X	16110	891
SPRINGDALE ROYALS JANET	SPRINGDALE MARKS JANE	SPRINGDALE BRETTAS ROYAL	3-09	303-2X	12420	539
SPRINGDALE ROYALS BERYL	SPRINGDALE REXS BESS	SPRINGDALE BRETTAS ROYAL	2-07	305-2X	11150	578
SPRINGDALE ROYALS BON	SPRINGDALE DUKES BESSIE	SPRINGDALE BRETTAS ROYAL	2-03	305-2X	11830	445
SPRINGDALE CHAMPIONS VENA	SPRINGDALE MARKS VAL	HOUSLEYS J CHAMPION	2-03	305-2X	11080	504
*HAROLD & STEPHEN SHCOK, MAYLEE MANOR, QUINCY						
MAYLEE MANOR B EMPRESS	MAYLEE MANOR GYPSY	ELMWOODS BANDMASTER	10-02	286-2X	14320	657
BENT WILLOW FARM M JENNY	VANDALE S MOLLY	NORGERTS ROYAL NANCE	5-05	305-2X	15120	657
MAYLEE MANOR D MARCYANN	MAYLEE MANOR F MARCIA	SIEFERTS REDITAS DISPATCH	4-05	305-2X	13260	717
MAYLEE MANOR D MISS CHIEF	MAYLEE MANOR F JERRIANN	SIEFERTS REDITAS DISPATCH	2-10	305-2X	13190	678
CAR DALES ROSALIE ROSE	FAIRHOLM PATS ROSALIE	LYRENE MAY ROSE PRINCE	2-05	305-2X	11110	490
MAYLEE MANOR V R RAMONA	MAYLEE MANOR D CAROICA	GOLDEN VIEW VALOR	2-02	305-2X	10870	571
MAYLEE MANOR D MISTY	MAYLEE MANOR T V QUAKER	SIEFERTS REDITAS DISPATCH	2-01	305-2X	11050	596
*ELTON SMITH & JERRY GOCD, MED O BLOOM FARMS, CALEDONIA						
MED O BLOOM MASTER CONNIE	MED O BLOOM SULTAN CLOVER	MED O BLOOM BURGER MASTER	7-05	305-2X	13440	721
LONGACRES NANCE CHARLOTTE	LONGACRES LEONA	NORGERTS ROYAL NANCE	7-08	305-2X	14530	647
MED O BLOOM SCOUT NANCY	MED O BLOOM SULTAN PEARL	MAPLEGRANDS SCOUT	6-07	305-2X	13280	693
MED O BLOOM JESTER MARTY	MED O BLOOM SUPREME MARCIA	MED O BLOOM SUPREME JESTER	6-06	305-2X	13010	611
MED O BLOOM STEADFAST SHARL	KOLWOOD NOBLE SHERRIE	LYRENE PRINCE STEADFAST	3-04	305-2X	12210	603
KOLWOOD PHAREKA DONNA	KOLWOOD J S DONNA	OLD HOMESTEAD C A B A PHAREKA	3-03	305-2X	11980	617

Early REGISTRATION Makes CENTS

MED O BLOOM CHEER RUTH	FAROFIELD VICEROY ROSE	KELLOGG NANCES CHEER	1-10	305-2X	10860	588

MINNESOTA

*KENNETH W ANGSTMAN, ANGSTMAN GUERNSEY FARM, MORA						
WOODACRES PRINCESS LASS	ROETTA GLOW LASSIE	LYRENE MAY ROSE PRINCE	2-04	305-2X	11010	476
*GENE HANKS, OAKVALE FARM, WINNEBAGO						
OAKVALE BFT M LILLY	OAKVALE KINGS LENOR	MULHOCAWAY B MAGISTRATE	7-07	365-2X	18750	862
OAKVALE HALS GRACE	OAKVALE KINGS GRACEOUS	MULHOCAWAY BUTTERFAT KING HAL	7-03	364-2X	14800	843
OAKVALE MOST LIME	OAKVALE BFT M LILLY	WESTERN GLOW DARIMOST	3-03	365-2X	15160	706
OAKVALE PRINCESS VELVET	OAKVALE BFT M VENUS	LYRENE MAY ROSE PRINCE	2-00	365-2X	14290	738
OAKVALE PRINCESS NYMPH	OAKVALE HALS NAN	LYRENE MAY ROSE PRINCE	1-11	365-2X	11810	606
OAKVALE PRINCESS LORA	OAKVALE HALS LAURA	LYRENE MAY ROSE PRINCE	2-00	302-2X	10770	504
*ELVIN PAULSON & SONS, DALEY CREEK FARM, HOUSTON						
DALEY CREEK HALS ZCZI	CHURCH LANE RESOLUTES CHERYL	MULHOCAWAY BUTTERFAT KING HAL	5-11	305-2X	14140	633
*RUSSELL J WIRT & FAMILY, MAPLE LEAF FARM, LEWISTON						
MAPLE LEAF P VIOLET	MAPLE LEAF A PATIENCE	FAIRLAWN VIOLETS PEER	7-06	305-2X	14580	680
MAPLE LEAF N MICKEY	MAPLE LEAF L MINA	SPRING RIDGE NOBLE LAD	6-11	305-2X	14820	637
MAPLE LEAF GAY TRUDIE	MAPLE LEAF N TILLIE	MAPLE LEAF ROYAL GAY	3-02	305-2X	11990	549
MAPLE LEAF NANCE GRETCHEN	MAPLE LEAF N GRETA	NORGERTS ROYAL NANCE	2-02	305-2X	11950	547

MISSISSIPPI

*CUS GEE GUERNSEY FARM, STATE COLLEGE						
SUNNY LAND FLASHS SELENA	SUNNY LAND PIPER STELLA	MAGNOLIA FLASH CORINTHIAN	10-05	305-2X	13900	625
SUNNY LAND BONANZAS VIOLA	SUNNY LAND C VICKY	NYALA ERMINES BONANZA	7-10	305-2X	16050	637
SUNNY LAND BONANZAS NELL	SUNNY LAND FLASHS NETTIE	FRANCHESTER CECILIAS BONANZA	7-02	305-2X	13960	612
SUNNY LAND FLASHS PENNY	SUNNY LAND MAX PAMELA	MAGNOLIA FLASH CORINTHIAN	7-01	305-2X	14660	631
SUNNY LAND FLASHS FAIRY	SUNNY LAND F H M C PHYLLIS	MAGNOLIA FLASH CORINTHIAN	4-11	305-2X	13590	681
CUS GEE FLASH VANYA	SUNNY LAND J B VANYA	MAGNOLIA FLASH CORINTHIAN	4-06	305-2X	14850	772
CUS GEE FLASH GINA	SUNNY LAND L GINA	MAGNOLIA FLASH CORINTHIAN	4-01	305-2X	14900	612
COBBLE CREEK EMLYS ESTHER	COBBLE CREEK EMBLEMS EMLY	MAGNOLIA FLASH CORINTHIAN	2-02	305-2X	11150	511
COBBLE CREEK DEBBYS DORIS	COBBLE CREEK SUPERIORS DEBBY	CLEVERLANDS GENERAL ELDORADO	2-01	305-2X	11820	576
*MISSISSIPPI STATE UNIVERSITY, STATE COLLEGE						
MAGNOLIA FLASHY PEARL	MAGNOLIA SUPREME PEARL	MAGNOLIA FLASH CORINTHIAN	6-11	305-2X	15110	766
MAGNOLIA NYALA DOLLY	MAGNOLIA FLASH DOLLY	NYALA ERMINES BONANZA	6-02	305-2X	13190	599
MAGNOLIA NYALA BLANCHY	MAGNOLIA BERTS BLANCHE	NYALA ERMINES BONANZA	4-03	305-2X	13050	655

MISSOURI

*UNIVERSITY OF MISSOURI, FOREMOST GUERNSEY FARM, COLUMBIA						
FOREMOST FLASH P M BRIDGET	FOREMOST PRINCE M BRIDGET	DEEP LAKE FLASHS HERMES	7-06	305-2X	14260	594
FOREMOST COMMAND Q ROSE	FOREMOST Q J CS ROSE	GAYOSO VIEW TOP COMMAND	5-08	299-2X	13420	553
*SUNNYMEDE FARMS INC, BISMARCK						
SUNNYMEDE SAINTS GLENDA	SUNNYMEDE FLASHS GRACEFUL	SUNNYMEDE SPECIALS SAINT	2-06	305-2X	11750	587
SUNNYMEDE SELECTS AVA	OZARK VALE SPECIALISTS AVA	SUNNYMEDE GOLDEN SELECT	2-06	305-2X	12700	529

NEW JERSEY

*WILLIAM VON THADEN, ONAHILL FARM, BORDENTOWN						
ONAHILL ACMES CARLA	ONAHILL CHIEFS CLAY	FAIRLAWN ACTORS ACME	5-04	305-2X	15250	667
ONAHILL C DUFFY	ONAHILL MISS DAFFY	ONAHILL ROYAL COLONEL	4-00	305-2X	14680	647

NEW MEXICO

*PRICE BLACK FARMS INC, ARREY						
GAYLORDS H H BABS	GAYLORD TRANSMITTERS BABS	HOMINY HILL PRIVATE	7-11	286-2X	14480	549
HILLOCK HOME CHIPPERS DIANA	BURTS MABEL	KUHTZDALE MISTER CHIPPER	7-04	303-2X	13470	547
PRICE BLACK BILLYS BANBI	PRICE BLACK EMBLEMS BANBI	BURGERS PLACE BILLY	6-11	305-2X	15620	669
KIM GLO DISPATCH JANEY	FEW ACRES MATCHLESS JANEY	MULHOCAWAY BUTTERFAT DISPATCH	7-01	305-2X	14900	694
PRICE BLACK BILLYS QUEENA	PRICE BLACK LOMENS QUEENA	BURGERS PLACE BILLY	6-03	305-2X	15150	618
PRICE BLACK NANCES CHRISTY	PRICE BLACK NOBLEMANS CHRISTY	NORGERTS ROYAL NANCE	6-01	295-2X	13960	614
PRICE BLACK BILLYS A KATIE	PRICE BLACK GOVERNORS KATIE	BURGERS PLACE BILLY	6-00	297-2X	13110	507
PRICE BLACK ZELLS KALMA	PRICE BLACK BONANZAS KALMA	MCDONALD FARMS MISTER ZELL	5-05	295-2X	13010	496
PRICE BLACK ZELLS KAY	CHELTEN BILLYS KAY	MCDONALD FARMS MISTER ZELL	5-03	305-2X	13850	491
PRICE BLACK NANCES NOMA	PRICE BLACK BILLYS NOMA	NORGERTS ROYAL NANCE	4-11	305-2X	13900	609
PRICE BLACK NANCES PEGGIE	PRICE BLACK PROS PEGGY	NORGERTS ROYAL NANCE	5-03	305-2X	14140	625
PRICE BLACK AMB PEGGY ANN	PRICE BLACK PRINCES PEGGY ANN	ROSEWOOD NONAS AMBASSADOR	3-11	305-2X	12450	557
PRICE BLACK BRUCES A STARLIGHT	PRICE BLACK NANCES A STARLIGHT	PRICE BLACK KUBILEES BRUCE	3-05	305-2X	14150	569
PRICE BLACK MAESTROS JULETT	PRICE BLACK ZELLS JULETT	PRICE BLACK KUBILEES MAESTRO	3-02	293-2X	13640	605
PRICE BLACK BRUCES JERRY	PRICE BLACK NANCES JERRY	PRICE BLACK KUBILEES BRUCE	3-02	305-2X	12360	600
PRICE BLACK BRUCES NADINE	PRICE BLACK NANCES NADINE	PRICE BLACK KUBILEES BRUCE	3-02	305-2X	15590	560
PRICE BLACK VALIANTS A JEWELLA	PRICE BLACK KINGS JEWELLA	WOODACRES NANCES VALIANT	3-04	292-2X	12880	617
PRICE BLACK MAESTROS STAR	PRICE BLACK BILLYS STAR	PRICE BLACK KUBILEES MAESTRO	3-00	283-2X	11450	471
PRICE BLACK MAESTROS NOVA	PRICE BLACK NANCES NOVA	PRICE BLACK KUBILEES MAESTRO	2-11	301-2X	11930	515
PRICE BLACK BILLYS A DOT	PRICE BLACK BRUCES DOT	BURGERS PLACE BILLY	2-11	305-2X	12440	576
PRICE BLACK BRUCES MONITA	PRICE BLACK BILLYS MONITA	PRICE BLACK KUBILEES BRUCE	3-01	305-2X	14910	656
PRICE BLACK CHAMPIONS FRAN	PRICE BLACK BILLYS A FRAN	HOUSLEYS J CHAMPION	3-01	294-2X	11850	535
PRICE BLACK CHAMPIONS REVA	PRICE BLACK BILLYS REVA	HOUSLEYS J CHAMPION	3-01	286-2X	11610	524
PRICE BLACK BRUCES DINESTA	PRICE BLACK PRINCES DINESTA	PRICE BLACK KUBILEES BRUCE	2-03	305-2X	12020	485
PRICE BLACK MAESTROS BANBI	PRICE BLACK BILLYS BANBI	PRICE BLACK KUBILEES MAESTRO	2-00	293-2X	10840	448
PRICE BLACK VALIANTS FAIRY	PRICE BLACK PROS FAIRY	WOODACRES NANCES VALIANT	2-00	305-2X	11900	508
PRICE BLACK MAESTROS RAVEN	SUNNY LEAS HAL RAVEN	PRICE BLACK KUBILEES MAESTRO	2-00	305-2X	10990	477
PRICE BLACK VALIANTS MARICOPA	PRICE BLACK CHAMPIONS MARICOPA	WOODACRES NANCES VALIANT	1-11	305-2X	13100	545
PRICE BLACK NANCES COLA	PRICE BLACK BRUCES COLA	NORGERTS ROYAL NANCE	2-01	305-2X	14710	653
PRICE BLACK H C NINA	PRICE BLACK SULTANS NINA	HOUSLEYS J CHAMPION	2-00	305-2X	12200	552
PRICE BLACK MAESTROS VIOLA	PRICE BLACK BILLYS VIOLA	PRICE BLACK KUBILEES MAESTRO	2-00	305-2X	10670	487
PRICE BLACK NANCES ANN	PRICE BLACK BILLYS A ANN	NORGERTS ROYAL NANCE	1-11	305-2X	10340	421
PRICE BLACK MAESTROS CASEY	PRICE BLACK NANCES CASEY	PRICE BLACK KUBILEES MAESTRO	3-01	298-2X	12290	497
PRICE BLACK BRUCES BOOTS	PRICE BLACK SUPERIORS BOOTS	PRICE BLACK KUBILEES BRUCE	2-02	305-2X	10750	452

NEW YORK

*JOHN E CALHOUN & SONS, ROSENDAHL FARM, HOOSICK FALLS						
ACREWIDE PEGS YVETTE	ACREWIDE PILOTS QUEVETTE	WANDERING BROOK J V PEGLER	4-00	305-2X	12090	569
ROSENDAHL PRINCESS SUNBRIGHT	ROSENDAHL CAVALIER SUNBRIGHT	LYRENE MAY ROSE PRINCE	3-07	305-2X	11730	560
*WILLIAM M & LILLIAN V EMERSON, LERSON LAWN FARMS, AUBURN						
LERSON LAWN R N CONNIE	LERSON LAWN ELEGANT CONNIE	NORGERTS ROYAL NANCE	6-02	295-2X	13160	602
MAPLE LAWN DARIMOST MICHELLE	MAPLE LAWN ROYAL MARILYN	WESTERN GLOW DARIMOST	4-06	305-2X	13360	538
LERSON LAWN JASONS OPAL	LERSON LAWN COUNTESS OPHELIA	WYNO FAMES JASON	5-02	290-2X	13690	568
ALFALFA ACRES MOTEL LILA	TARBELL GENERALS LEVANNA	HANSENAREA MOTEL	4-07	290-2X	12860	655

Register your AUGUST calves now

*EDGAR GROSS, MAPLEVALLEY FARM, SINCLAIRVILLE						
GLENS NADINE OF DOLLY RUN	BONANZAS NUGGET OF DOLLY RUN	J CS GLEN OF DOLLY RUN	4-05	305-2X	12580	563
*HELEN M & WALTER JOHNSON, WILLOW RUN FARM, SILVER SPRINGS						
WILLOW RUNS D NANCY	WILLOW RUNS S ELAINE	SAYRE FARMS BILLYS DERRINGER	2-11	305-2X	11700	495
*REED L & ELEANOR F MCJUNKIN, MCDONALD PROPERTIES, CORTLAND						
MCDONALDS MAXIM LENA	HENSLEE FARM V DUCHESS	MCDONALDS BRIGHT HOPEFUL	4-00	305-2X	15470	825
MCDONALDS MAGIC MAIDEN	MCDONALDS MISS INNOCENCE	BAYVILLE BRILLIANT MAGIC	2-07	305-2X	10840	611
*WILLIAM H PECK, WELCOME STOCK FARM, SCHUYLERVILLE						
COLEBROOK FARMS VALORS FANCY	DOVEGAT EDGARS ALBERTA	FAIRLAWN MURIELS VALOR	10-02	365-2X	23750	938
WELCOME PHAREKA ADALA	WELCOME CHEER WISTFUL ADA	OLD HOMESTEAD C A B A PHAREKA	8-02	303-2X	14690	589
*HAZEL B. PURCELL, DEER LICK FARMS, CAPE VINCENT						
DEER LICK NORMA	DEER LICK ROBERTAS ROBIN	OLD HOMESTEAD C A B A PHAREKA	6-00	305-2X	13370	629
DEER LICK DEES ETHEL	DEER LICK DEES HONEY CHILE	YELLOW CREEK S FORTUNE	5-05	305-2X	15600	837
DEER LICK ROBINS DEBORAH	DEER LICK ROBERTAS ROBIN	CLEARVIEW FARMS CHIEF	2-02	305-2X	12970	623
*ROLAND RIPLEY, RIPLEY FARM, CORTLAND						
RIPLEY FARMS CURTISS BON	RIPLEY FARMS BONNIE C	WANDERING BROOK J V CURTISS	6-04	305-2X	15220	730
RIPLEY FARMS ACME CORA	RIPLEY FARMS CURTISS CAROLINE	NYALA MAJESTYS ACME	4-07	305-2X	14380	726
RIPLEY FARMS CURTISS ANNE	LOCUST LAWN J VERN ALICE	WANDERING BROOK J V CURTISS	2-05	305-2X	12010	596
*O VANCE ROBY, MAPLE VUE FARM, IONIA						
DARI LEANN OF MAPLE VUE	LOLLY OF MAPLE VUE	WESTERN GLOW DARIMOST	4-02	289-2X	15140	625
DARI LACRETA OF MAPLE VUE	LOLLY OF MAPLE VUE	WESTERN GLOW DARIMOST	3-02	305-2X	13840	602
*GEORGE VAN KLEECK, VAN KLEECK FARM, HOBART						
VAN KLEECKS ONA	GOLDEN HERD L ORIOLE	WILLOW SPRING BFT SUPREME	4-10	305-2X	15140	596
VAN KLEECKS BEE	VAN KLEECKS BRENDA	GUERNSEY LAND PHARAOHS PHARAOH	2-03	305-2X	11490	456
*HENRY C VENIER, HIGH MEADOWS FARM, LAFAYETTE						
JORAY DARIMOSTS DIANA	JORAY PRINCES ALDENA	WESTERN GLOW DARIMOST	7-11	305-2X	13690	704
HIGH MEADOWS ZARA	MCDONALD FARMS R L ZARO	HIGH MEADOWS GLISTEN	7-06	301-2X	13630	596
BEAUFORT PRINCESS CORA	BEAUFORT L S CORAL	LYRENE MAY ROSE PRINCE	3-02	305-2X	11830	619
HIGH MEADOWS DARI TULIP	LIMESTONE CREEKS DAISY	WESTERN GLOW DARIMOST	2-05	305-2X	12900	579
HIGH MEADOWS F ORNATE	DIVERSIFIED DARI FANCY	HIGH MEADOWS FLASHS FLASH	2-05	305-2X	11110	509
*RAYMOND WHEELER, WHEELER ACRES, MARIETTA						
WHEELER ACRES DARI HOPE	WHEELER ACRES MURIEL HELENA	U N H DARIMOST NOBLE	3-02	305-2X	11710	512
WHEELER ACRES ALARIC JOLLY	WILLOW BROOK PRETORS JOETTE	HILLCREST ETHELS ALARIC	2-03	305-2X	12220	532

NORTH CAROLINA

*CHARLES A BRIDGES, SUNRISE FARM, SHELBY						
STEVENS FARM BONANZA FLASH	TOPMOST REXS LETTY	FRANCHESTER CECILIAS BONANZA	8-04	305-2X	15940	724
SUNRISE VALOR DEBBY TID	SUNRISE OMIES DEBBY	METZGER FARMS TRANSFER VALOR	6-06	305-2X	19550	975
SUNRISE STAR MARY ANN	CLECO BILLY MARY ANN	EDISTO FARMS FLASHS STAR	4-02	305-2X	15370	784
SUNRISE C LORETTA	GALAHADS LADY	HOUSLEYS J CHAMPION	2-03	305-2X	11700	563
*FRANCES H & HERBERT J FOX, CROASDAILE DAIRY, DURHAM						
CROASDAILE NANCES TRUCY	HILLANDALE PRINCE TAFFY	NORGERTS ROYAL NANCE	5-06	305-2X	14050	593
CROASDAILE CONQUERORS DORIS	CROASDAILE HOPES DANA	HIGH MEADOWS CONQUEROR	4-07	305-2X	13400	548
CROASDAILE MAJESTY PRIM	CROASDAILE LUCKYS PENNY	MARGENDELL HIS MAJESTY	2-06	305-2X	13080	541
*GEORGE WATTS HILL, QUAIL ROOST FARMS, ROUGEMONT						
OPEN GROUNDS TRICIA	OPEN GROUNDS FLUTES PATRICIA	EDISTO FARMS FLASHS STAR	6-02	305-2X	15410	671
OPEN GROUNDS HANNIBAL TOKEN	OPEN GROUNDS SUPREME TOKEN	DEEP LAKE FLASHS HANNIBAL	5-04	305-2X	15370	799
FAR WEST DARI PATSY	WHITE WATER COLONELS PANSY	WESTERN GLOW DARIMOST	5-04	305-2X	14870	740
QUAIL ROOST ET ROSIE	QUAIL ROOST MISTY ROSIE	QUAIL ROOST EM TRAVELER	4-05	294-2X	12910	608
*WARREN & HAROLD MYERS, BOTTOM VIEW FARM, CLEVERLAND						
BROOKBERRY MON CORONET	BROOKBERRY BENS CORONA	BROOKBERRY JOLLY MONITOR	7-08	305-2X	15350	625
BOTTOM VIEW N DUTCHESS	BAYVILLE DUCHESS ANN	KLONDIKE NANCES ROYAL	5-08	305-2X	13430	582
GRAND VIEW DANCERS SANDRA	GRANDVIEW ZELLS SANDRA	GRANDVIEW NANCES DANCER	3-06	305-2X	13410	585
BOTTOM VIEW E PRIM	BOTTOM VIEWS O PRINCESS	BAYVILLE VERITY ENSIGN	5-04	305-2X	14630	736
*MELVIN L OUTEN, MAJAVIN FARM, MONROE						
MAJAVIN VALORS REGINA	GREEN FIELDS B REGAL	METZGER FARMS TRANSFER VALOR	4-02	305-2X	13010	609

OHIO

*CHARLES P ADKINS, CLEARVIEW FARM, SAINT HENRY						
CLEARVIEW PHAROAHS LILLY	CLEARVIEW ROSS B L LILLIAN	WOODACRES KING PHAROAH	5-05	288-2X	14200	568
*DONALD L. BARGER, MAYFLOWER FARM, URBANA						
PHI LO EVES MOLLY	SCHULTZLAND P EVE	APPLEBROOK FAMES CORPORAL	4-02	294-2X	12130	490
*PAUL BELDON, HILDIEMAID FARM, VAN WERT						
HILDIEMAID PRINCES GINGER B	HILDIEMAID QUEENS CECILIA B	EBER LEA FARMS PRINCE	5-04	305-2X	12950	675
*ROGER A BLACK, RAEMELTON FARM DAIRY, MANSFIELD						
RAEMELTON PRINCESS SOFIA	RAEMELTON KELLA SOFIA	EBER LEA FARMS PRINCE	5-02	358-2X	13710	795
*MRS. M. C. BOUTON & SONS, KOKOSING FARM, MOUNT VERNON						
KOKOSINGS GOLDEN ROSE	KOKOSINGS BUTTERFAT ROSE	KOKOSINGS GOLDEN BONANZA	6-11	305-2X	18570	884
KOKOSINGS GOLDEN FLASH	KOKOSINGS M FLASH	KOKOSINGS GOLDEN BONANZA	6-06	305-2X	14520	655
WOODSIDE FLASHS RUTH	WOODSIDE I RUTHEDA	EDISTO FARMS FLASHS STAR	6-08	305-2X	14820	779
WOODSIDE FLASHS ROZANA	WOODSIDE PROMOTER ROXANA	EDISTO FARMS FLASHS STAR	6-03	305-2X	17790	935
KOKOSINGS G B PRIDE	KOKOSINGS C PRIDE	KOKOSINGS GOLDEN BOY	3-10	305-2X	14640	693
*ARTHUR BRUENING & FAMILY, TEACUPS VIEW GUERNSEY FARMS, YORKSHIRE						
TEACUPS VIEW RUSTY IRON	SOUTHVIEWS RUTHS RUSTY	LYRENE MYRAS WISTAR	4-02	284-2X	15580	759
*EDWARD BULCHER, PLACID HILL FARM, ROSSBURG						
PLACID HILL IVYS IRMA	MONTCLAIR IDAS IVY	NORGERTS ROYAL PAULSON	7-02	305-2X	14340	532
WAYSIDE VICKEY	WAYSIDE FANNY	YELLOW CREEK BFT GYPSY KING	4-02	305-2X	13860	596
APPLE LANES F SARA	SUSAN B OF APPLE LANE	NORGERTS NANCE FORWARD	4-02	305-2X	13190	664
COOKEBY GERTIE	FLUTES AMY	COOKEBY GENERAL	2-03	365-2X	15940	613
FAWN ISLE HANDY BOYS VIDA	FAWN ISLE BONANZAS VALORIE	GRANDVIEW N HANDY BOY	2-03	305-2X	11510	501
FAWN ISLE HANDY BOYS BLUE BEA	FAWN ISLE BONANZAS BLUE BELLE	GRANDVIEW N HANDY BOY	2-03	342-2X	13070	565
*WILLIAM C ERF, CHESTNUT RIDGE FARM, BELLEVUE						
CORN BELT FARMS PRIMROSE	CORN BELT FARMS CHUMS ROSIE	FRANCHESTER CECILIAS BONANZA	9-03	305-2X	14590	623
CHESTNUT RIDGE A MEGS BABE	CHESTNUT RIDGE ALBERTAS MEG	FRANCHESTER CECILIAS BONANZA	5-02	305-2X	14370	692
*R & E FETTER & L SMETZER, LOCUST HILL FARM, BIG PRAIRIE						
LOCUST HILL BUTTERCUP	LYRENE PRINCES BUTTERGIRL	EBER LEA FARMS PRINCE	4-02	305-2X	13560	788
LOCUST HILL AGNES	LOCUST HILL ABBIE	LYRENE MAY ROSE PRINCE	3-01	305-2X	13340	637
*CARL FORTKAMP, GOLD BANNER FARM, COLDWATER						
WACALU J ROSETTA	WACALU D ROSETTA	WOODACRES EMPORERS JUPITER	8-02	305-2X	13290	688
WILLOW SPRING F VENUS	AL PHINE CORKY VIVIAN	WILLOW SPRING FINANCIER	7-01	305-2X	14540	697
*FRANCHESTER FARMS INC, WEST SALEM						
FRANCHESTER JESTING MINUET	FRANCHESTER VIRGELS MINUET	FRANCHESTER TRANSFERS JESTER	6-04	305-2X	13440	743
*WARREN GUINTHER, WERNIDA FARM, NEVADA						
WERNIDA C BONANZA NANCY	WERNIDA TRUMPETER MINUET	FRANCHESTER CECILIAS BONANZA	8-11	305-2X	17700	820
*JAMES K HEIDRICH, HAPPY HILL FARM, HARRISON						
HAPPY HILL FAME BETSY	HAPPY HILL FIN BETTY	HENSLEE FARMS V FAME	6-07	305-2X	14020	643
ANSMIL M SUNRAY	BROOKHILL R B JOLICE	ANSMIL JULIETTA ROYAL MAJESTY	5-06	293-2X	14250	632
HAPPY HILL T D TERRY	HAPPY HILL HOLLY SUZY	HAPPY HILL TRANSFER DUKE	2-04	295-2X	11470	540
*RALPH HENSCHEN, BEE GEE FARM, BOWLING GREEN						

Early REGISTRATION Makes CENTS

BEE GEE FOND SUNBRIGHT	BEE GEE FARMS COMMANDER ROSE	HOMINY HILL FURNESS	7-00	305-2X	15980	632
BEE GEE QUEEN JANET	BEE GEE FARMS JANET	YELLOW CREEK BFT GYPSY KING	4-01	305-2X	12230	612
*ROBERT E HIGH, HIGHLUNS GUERNSEY FARM, MENDON						
HIGHLUNS PRINCE JEN	HONBY FARM JENNIE	EBER LEA FARMS PRINCE	3-08	305-2X	13370	708
HIGHLUNS NANCE JULIE	HIGHLUNS BO JANET	NORGERTS ROYAL NANCE	3-08	305-2X	14600	644
*G. H. KRANER, OHIO CITY						
RIVARRE MONA	RIVARRE I KAREN	LYRENE MAY ROSE PRINCE	4-02	287-2X	12190	608
*HOMER KRANER & SONS, OHIO CITY						
RIVARRE IRENES NINA	RIVARRE IRENE	MCDONALD FARMS R L DIVIDEND	3-01	305-2X	11710	530
*HAROLD E. LEIS & FAMILY, KLA-NOL ACRES, FARMERSVILLE						
EBER LEA BONANZAS DUCHESS	GRACELAND HERITORS C B QUEEN	NYALA ERMINES BONANZA	10-11	305-2X	13080	631
KLA NOL N EVE	GREEN VILLA MAGAR WYNNE	MAGGIE N JOE ST NICK	2-05	305-2X	11700	522
*DWIGHT W LOW & FAMILY, MILLCREEK FARM, MARYSVILLE						
MILLCREEK CATALPA DORIS	MILLCREEK CATALPA RAVEN	MCDONALD FARMS R L DIVIDEND	2-00	305-2X	11470	435
*OHIO STATE UNIVERSITY, COLUMBUS						
OHIO BONANZAS SUNLIGHT	OHIO ARGO SUNLIGHT	FRANCHESTER CECILIAS BONANZA	8-07	305-2X	14030	733
OHIO H F FAMES SUNLIGHT	OHIO BONANZAS SUNLIGHT	HILDIEMAID FLASHS FAME B	3-01	305-2X	11770	599
*CHARLES C PHILLIPS & SONS, PHILLIPS FARM, MOUNT VERNON						
PHILLIPS COUNT NICKLE	PHILLIPS SUPREME PENNI	PHILLIPS SUPREME COUNT	5-10	300-2X	15800	787
PHILLIPS VALOR FAVORITE	PHILLIPS DON LEE FAVOR	METZGER FARMS TRANSFER VALOR	5-05	305-2X	15550	734
*MEREDITH PIPER, MENDALE GUERNSEY FARM, CELINA						
MENDALE REBEL GAY	MENDALE PERFECT ROSE	WALKER FARMS GAY REBEL	2-03	365-2X	13950	647
*EDSON ROUSH, LOCUST GROVE FARMS, RACINE						
LOCUST GROVE FERN N	LOCUST GROVE FAITH S	LOCUST GROVE FLOSSIES NANCE	3-03	305-2X	12680	677
LOCUST GROVE BETTY P	LOCUST GROVE BEATRINA	EBER LEA FARMS PRINCE	2-02	305-2X	12490	629
*KENTON SHERMAN, SHERMA FARM, BELLEVUE						
SHERMA C MAIMES MARGIE	SHERMA VALOR MARGIES MAIME	HIGH MEADOWS CONQUEROR	3-04	305-2X	13070	537
*HERMAN STOCKSDALE, MISSISSINEWA FARM, UNION CITY						
MISSISSINEWA FARMS C CATHE	MISSISSINEWA FARMS M SELMA	MISSISSINEWA FARMS L COUNT	5-06	305-2X	13110	688

OKLAHOMA

*J JENE MUNGLE, MUNGLES DAIRY, ATOKA						
MUNGLES FAME DAISY	MUNGLES PREMIER DAISY	MUNGLES LUELLA FAME	6-07	305-2X	13440	600
SOUTHLAND TOPS FAIREST	MOS JA NA RA FAIREST	GAYOSO VIEW TOP COMMAND	5-04	305-2X	14490	674
MUNGLES SABO MERRY	MUNGLES PAT MERRY	MUNGLES SABIAN SATURN	4-04	305-2X	15710	656
GAYLORDS B B TORRY	GAYLORDS H SUPREME TORRY	BURGERS PLACE BILLY	4-03	305-2X	13340	626
MUNGLES PREFORMERS VELMA	MUNGLES SABO VELMA	FOREMOST NANCE PREFORMER	3-05	305-2X	12370	652
GAYLORDS A M PANSY	GAYLORDS B Z PLEASANT	ROSEWOOD NONAS AMBASSADOR	2-05	305-2X	13370	564
MUNGLES CHAMPION LOIS	MUNGLES SABO LOIS	HOUSLEYS J CHAMPION	1-10	305-2X	10320	521
SOFT GOLD SHAWN SHIRLEY	SOFT GOLD C HERO ALTA	YELLOW CREEK T SHAWN	2-03	305-2X	11610	490
SOFT GOLD SHAWN BESSIE	SOFT GOLD BUDDYS BESSIE	YELLOW CREEK T SHAWN	2-04	305-2X	11410	570

OREGON

*FRANCIS HERTEL, VANHER GUERNSEY FARM, CORNELIUS						
VANHER MISS JOAN	DAISYS DOLLS CLA ORE JUDITH	BROWNIES FARMS OPTIMIST	9-01	305-2X	14050	670
RIVERSIDE ANNET	CARILONS G B ANNETTE	WESTERN GLOW DARIMOST	7-02	305-2X	13870	608
*WILLIAM E MARSH, MARSH HOMESTEAD FARMS, CORNELIUS						
HOMESTEADS B PRINCE QUEEN	HOMESTEAD LEADERS JUDY	HOMESTEADS BON PRINCE	8-00	305-2X	14140	653
*OREGON STATE UNIVERSITY, JOHN JACOB ASTOR EXPERIMENT STATION, ASTORIA						
TIDELAND CORINTHIANS LINN	TIDELAND OZZIES H LENORE	MAGNOLIA FLASH CORINTHIAN	2-09	305-2X	14120	692
*STAEHELY BROS, VALLEY VIEW FARM, OREGON CITY						
VALLEY VIEW DARI MELBA	VALLEY VIEW BONS MELBA	WESTERN GLOW DARIMOST	4-04	286-2X	12780	562

PENNSYLVANIA

*HARRY W BLESSING, BREEZY INN FARM, WRIGHTSVILLE						
BROOKBERRY BILLYS ALLURE	BREEZY INN FARMS ALTHEA	BURGERS PLACE BILLY	5-10	305-2X	13940	590
BREEZY INN BILLY IRENE	BREEZY INN FARMS CORENNA	BURGERS PLACE BILLY	4-03	305-2X	12240	515
ROES MOR DARI HONORA	ROES MOR E HOPE	WESTERN GLOW DARIMOST	4-06	305-2X	13970	671
CHICQUES GLEN MORENE	ELM SUMMITS MOS MARIE	BURGERS PLACE BILLY	3-04	271-2X	11890	460
*A J & JAMES CELESTINE, ELSVIEW FARM, SCENERY HILL						
ELSVIEW FARMS BON JAY	K CS JAYNE	CHEDCO BONANZAS KING	7-01	305-2X	15340	746
ELSVIEW FARMS T C GAY	ELSVIEW FARM V GINGER	GAYOSO VIEW TOP COMMAND	5-05	305-2X	13690	679
ELSVIEW FARMS BON CAISIA	ELSVIEW FARM G DEBBIE	CHEDCO BONANZAS KING	5-06	303-2X	14780	635
ELSVIEW FARMS CONS TEENA	DUMAR FARM P H TANGEE	ELSVIEW FARMS CONQUEROR	4-05	305-2X	13510	660
ELSVIEW FARMS PRINCE CARY	NORGERTS NANCE CAROLANNA	LYRENE MAY ROSE PRINCE	3-06	305-2X	12960	578
ELSVIEW FARMS JEDS NINA	ELSVIEW FARMS BILLYS NELL	ELSVIEW FARMS NANCES JED	2-06	305-2X	11310	485
*GALEN FURRY, POTTER CREEK FARM, NEW ENTERPRISE						
POTTER CREEK PHAROAHS VIRGINIA	CAMPBELLS DEAN VIVIAN	POTTER CREEK M PHAROAH	3-07	303-2X	13370	606
*PAUL E. KUNZ, DOLLY RUN FARM, CENTERVILLE						
J CS GLORIE	ACES GLORIA OF DOLLY RUN	FOREMOST QUALITYS J C	7-02	294-2X	13080	589
N J BEA OF DOLLY RUN	SUPERBS BUNNY OF DOLLY RUN	NEPTUNES JEWEL OF DOLLY RUN	3-10	305-2X	12640	656
*EUGENIA C MADEIRA, CRUMDALE FARM, BERWYN						
KELSOS FLASHS DAWN	KELSOS LADS CHARMAINE	LISETER BEACONS FLASH	2-05	305-2X	11130	517
*DONALD T MCCULLOUGH & SONS, THREE D FARM, NEWVILLE						
B B CORAS SOPHIE	B B LOCKETS CORA	HANOVER HILL FAME SUCCESS	2-04	305-2X	10980	407
*MABEL PEW MURIN EST., KIMBERTON FARMS, PHOENIXVILLE						
KIMBERTON SP CHERYL	KIMBERTON PEER CHERYL	SPAR HILL MAJOR	5-03	297-2X	13240	565
KIMBERTON TIM EDNA	KIMBERTON NRP ESTELLE	NORGERTS ROYAL TIM	2-03	304-2X	10660	466
*S C PRICE DAIRY FARMS INC, COLDSPRINGS FARM, SUGARLOAF						
CHARLESCOTE HUGOS HOPE	CHARLESCOTE FASHION	WYNO SAINTS HUGO	8-11	305-2X	15280	697
*WARREN QUERIPEL & J NORMAN LEEDOM, NORREN FARM, PIPERSVILLE						
NORREN E L P MARVEL	PERONA MASTERFULS MARLENE	EBER LEA FARMS PRINCE	3-07	365-2X	13640	574
*RUTTER BROS, YORK						
RUTTER BROS HUSTLERS RITZY	WESTWARD ROXANNE	MULHOCAWAY BUTTERFAT HUSTLER	7-07	301-2X	13740	562
RUTTER BROS ROYALS ANNA	RUTTER BROS IDEAS ANN	RUTTER BROS DUCHESS ROYAL	4-05	305-2X	13060	585
RUTTER BROS PRINCESS ROSE	RUTTER BROS SUPERIORS ROSY	LYRENE MAY ROSE PRINCE	4-01	305-2X	12140	625
RUTTER BROS BELLA EFFIE	RUTTER BROS PAULS ELLEN	U OF D JOLLY BELLRINGER	3-01	294-2X	11330	556
*R W SMITH & BROS, HOLLIDAYSBURG						
SMITHSIDE L WILMA	HOMINY HILL FURNESS WILLIE	OSBORNE HILL LODEMASTER	4-06	305-2X	20150	782
SMITHSIDE C RAMONA	SMITHSIDE L RACHEL	SMITHSIDE P COUNT	2-06	305-2X	11570	528
*BERNARD O SNIDER, SNIDER HOMESTEAD FARM, NEW ENTERPRISE						
LAUREL LOCKS IRATE	LAUREL LOCKS EARLY	WOODACRES MASTER CHIEF	2-06	305-2X	12120	545
RIDGECROFT FAB CAMILLE	RIDGECROFT VILLAGERS LADY	MCDONALD FARMS JV FABULOUS	4-00	305-2X	12500	582
*SUMMERFIELD DAIRIES INC, LINDA VISTA FARM, NEW CASTLE						
LINDA VISTA WISTARS FRANCENE	SUMMERFIELD B K FANNY	LYRENE MYRAS WISTAR	3-02	305-2X	13700	567
*RAYMOND F & LOUISE A WITMER, PENN DEL FARM, WILLOW STREET						
PENN DEL FLASH PATSY	PENN DEL COMMANDS PANSY	WOODACRES ROYAL FLASH	5-00	305-2X	12820	635
*CHRISTIAN F WOLFF JR & DENNIS C WOLFF, PEN COL FARMS, MILLVILLE						

Register your AUGUST calves now

PEN COL HONOR PATSY	GREENWOODS BELLE PATSY	BETHANY WISTARS H HONOR	9-04	305-2X	15110	825
GOLDEN HERD LOLANNA	CASTLE BROOK GOVERNER MARSETTE	WYNO HAMLETS HORNET	6-02	361-2X	22770	1014
PEN COL MASTER CHIEF EVA	PEN COL HONOR ELLA	WOODACRES MASTER CHIEF	6-09	305-2X	14260	726
SILVER LAKE MAY PEERA	SILVER LAKE PEERESS	LYRENE MAY ROSE PRINCE	4-00	305-2X	15520	658
BLUE SPRUCE STAR PATSY	ALDERMEADOW VISCOUNT JANET	BLUE SPRUCE NANCE STAR	3-11	305-2X	13180	678
PEN COL M C PRUE	PEN COL HONOR PRUE	PEN COL ANN MASTER CHIEF	4-07	305-2X	14200	691
SILVER LAKE MAY PANDORA	SILVER LAKE F PENNY	LYRENE MAY ROSE PRINCE	3-03	305-2X	14870	672
PEN COL NANCE DORANN	WANDERING BROOK J V DORMO	NORGERTS ROYAL NANCE	3-01	305-2X	12610	604
PEN COL FORWARD NICOLA	PINE GROVE ANDYS NEVA	NORGERTS NANCE FORWARD	3-01	365-2X	19330	1114

SOUTH CAROLINA

*CLEMSON UNIVERSITY, CLEMSON						
CLEMSON AMBASSADOR CAROLINE	CLEMSON CAPTAIN ACCORD	ROSEWOOD NONAS AMBASSADOR	2-01	305-2X	11860	524
*GEORGE COLEMAN, BIG CREEK HILL FARM, SALUDA						
BIG CREEK SAM FRAN	BIG CREEK J C FRANCES	BIG CREEK PRINCES SAM	2-01	293-2X	10880	453
*JUDSON C. DAVIS, MOJUD FARM, NEESES						
SHANNON HILLS BESSIE JANE	STROUDCREST JANIE BELL	MCDONALD FARMS MISTER ZELL	4-05	305-2X	14640	673
DARDENELLAS BEACON BETINA	QUAIL ROOST FORTUNES BET	KLONDIKE JOLLY BEACON	3-06	305-2X	16180	739
*EDISTO FARMS, DENMARK						
EDISTO FARMS BILLYS CAMAY	EDISTO FARMS STEADFAST COREEN	EDISTO FARMS BILLYS STAR	7-07	305-2X	13540	611
EDISTO FARMS L VELMA	EDISTO FARMS STEADFAST VELL	WOODACRES KINGS C LEADER	7-04	300-2X	14320	663
TRUMPETER JANE OF WINCY ACRES	MOS JUDY OF WINDY ACRES	WOODACRES LEADERS TRUMPETER	6-02	305-2X	15260	712
EDISTO FARMS J INA	EDISTO FARMS G IONA	FAIRLAWN ACTORS JETHRO	6-00	305-2X	13170	577
EDISTO FARMS JOLLY	BRAGS JOLLY	BON ALLENS CHIEF	5-03	305-2X	13250	586
EDISTO FARMS K SERENE	EDISTO FARMS W SAUCE	DEEP LAKE FLASH KING	4-10	305-2X	15000	681
EDISTO FARMS R ROSA	EDISTO FARMS CAPTIANS ROSA	EDISTO FARMS J ROYALMOST	5-01	305-2X	19040	830
EDISTO FARMS D COFFEE	EDISTO FARMS R M CUTIE	ROSEWOOD AM DESIGN	4-02	305-2X	15370	668
EDISTO FARMS P BERMA	EDISTO FARMS C BEDE	LYRENE MAY ROSE PRINCE	4-02	305-2X	13010	607
EDISTO FARMS C B MYRTIE	EDISTO FARMS S B MYRTIE	FRANCHESTER CECILIAS BONANZA	4-04	305-2X	12800	608
EDISTO FARMS K EMILY	GREENLEAF FARMS EMILY	DEEP LAKE FLASH KING	3-07	305-2X	12610	576
EDISTO FARMS R LULU	MARFRED STAR LEONA	EDISTO FARMS J ROYALMOST	3-09	291-2X	13490	589
*MARVIN J. HAMM, MYRTLEDALE FARM, NEWBERRY						
MYRTLEDALES BUTTERFAT TALLULA	MYRTLEDALES DIPLO TONIC	MULHOCAWAY BEAUTY BUTTERFAT	7-10	305-2X	16930	767
MYRTLEDALES NOBLE ANN	MYRTLEDALES SUPREME ANNETTE	MAR MAC NOBLE KING	4-08	305-2X	16200	726
MYRTLEDALES PRINCE ALPHA	MYRTLEDALES BUTTERFAT ALMA	LYRENE MAY ROSE PRINCE	3-06	305-2X	12290	576
MYRTLEDALES PRINCE JINX	MYRTLEDALES FURN JOAN	LYRENE MAY ROSE PRINCE	3-00	305-2X	15670	710
MYRTLEDALES PRINCE CRISTY	MYRTLEDALES VALOR CARA	LYRENE MAY ROSE PRINCE	3-04	305-2X	13570	625
MYRTLEDALES KING BASIL	MYRTLEDALES FURN BEECH	YELLOW CREEK BFT GYPSY KING	3-02	276-2X	12160	577
LACAR D NAOMI	GREEN FIELDS B NAKOMIS	LYRENE TOP DOMINO	2-07	301-2X	15080	717
*A. L. MCCASKILL, JR., LYNDALE FARMS, BISHOPVILLE						
LYNDALE ROYAL VANESS	LYNDALE MAGAR VANESSA	ROSEWOOD ROYAL CONVENTION	5-06	305-2X	13100	564
LYNDALE DANDY BETTS	LYNDALE ROYAL BETSY	GIPPY NANCE DANDY	5-05	305-2X	14140	539
*HEYWARD L SHULER, HAYWOOD FARM, CAMERON						
SKUGGEK DACIA	SKUGGEK BEAUTYS DOROTHY	MULHOCAWAY BEAUTY BUTTERFAT	11-00	305-2X	12930	548
HEYWES GOLDIE	SKUGGEK CHALLENGERS ELLA	GAYOSO VIEW GOLDEN FAME	6-03	294-2X	13180	537
HEYWES STARS THEO	HEYWES DISPATCH TEX	EDISTO FARMS FLASHS STAR	4-03	272-2X	12290	609
HEYWES AMB CARLA	HEYWES MAGIC CLARA	ROSEWOOD NONAS AMBASSADOR	3-03	305-2X	12220	555
HEYWES KEN SANSI	HEYWES NANCE SASSY	HEYWES COMMANDS KEN	2-05	305-2X	11530	531
HEYWES KEN DADA	SKUGGEK FLASH DOT	HEYWES COMMANDS KEN	4-07	287-2X	14290	564
*PAUL K & JAMES L SWITZER, CROSS ARROWS FARM, UNION						
CROSS ARROWS QUEEN SALLIE	BELNEMUS MARCUS SALLIE	CROSS ARROWS WARRIOR	3-04	303-2X	12950	630
*THORNWELL ORPHANAGE, LUSH ACRES FARM, CLINTON						
LUSHACRES PREMIER WILLA	LUSHACRES NOAHS WANDA	GIPPY NANCE PREMIER	6-00	299-2X	13280	593

SOUTH DAKOTA

*HAROLD L. JOHNSTON & FAMILY, STROUSTON FARM, SUMMIT						
U OF MINN GR L VERA	U OF M R LINDA	MCDONALD FARMS MISTER VIRGIL	5-05	305-2X	13520	603
OAKWOOD N JONQUIL	OAKWOOD B JONQUIL	NORGERTS ROYAL NANCE	4-10	304-2X	12560	539

TENNESSEE

*LEE HOUSLEY, RIDGEWAY FARM, RICEVILLE						
DASSELS KING HAL DAISEY	CALFEES VERN DASSEL	HOUSLEYS J CHAMPION	3-10	305-2X	12700	613
PENELOPES WILLOW SUSSIE	PERDITA PENELOPE	WILLOW SPRING FINANCIER	3-04	305-2X	13370	643
*JAMES EDWARD WADDELL, NOLICHUCKEY FARM, GREENEVILLE						
NOLICHUCKEY T C ALETA	NOLICHUCKEY ROYAL ALICE	GAYOSO VIEW TOP COMMAND	4-06	302-2X	13670	540
NOLICHUCKEY DARI ALINE	NOLICHUCKEY ROYAL ALICE	WESTERN GLOW DARIMOST	3-05	305-2X	14020	695
*MELVIN WHITE, OVERLAND HILL FARM, COLLEGE GROVE						
OVERLAND HILL FORWARDS BETTYE	OVERLAND HILL A PRINCESS	HENSLEE FARMS O FORWARD	8-10	305-2X	14630	635

VERMONT

*VERMONT AGRICULTURAL EXPERIMENT STATION, UNIVERSITY FARM, BURLINGTON						
U V M VALORS CLARA	BLAKEFORD BRILLIANT CLARA	FAIRLAWN MURIELS VALOR	7-07	305-2X	13680	607
U V M PRINCESS HEICI	HEDDA OF SQUAREWOODS FARM	LYRENE MAY ROSE PRINCE	4-03	305-2X	13450	618
U V M PRINCESS RACHEL	U V M VALOR ROSE	LYRENE MAY ROSE PRINCE	3-04	286-2X	13540	636
U V M PRINCESS DEBBY	DENISE OF SQUAREWOODS FARM	LYRENE MAY ROSE PRINCE	3-02	305-2X	11480	492

VIRGINIA

*IVAN W. BYERS, RED LEVEL FARM, STUART						
RED LEVEL NEROS ALLIE	RED LEVEL FAIR ALOMA	RED LEVEL NORAS NERO	6-05	304-2X	14320	615
DOLLIE R GLORIA	GRACIOUS DOLLIE	KLONDIKE NANCES ROMULUS	3-09	286-2X	13260	613
*R R CROWGEY, HAM FARM, WYTHEVILLE						
HAM FARM S KIRKS SILVER	HAM FARM PANETE K KIRK	LAUXMONT POPPY NANCE SUPERIOR	6-01	305-2X	15400	659
HAM FARM S OCEANS AUDREY	HAM FARM C MADRASS OCEAN	LAUXMONT POPPY NANCE SUPERIOR	4-03	305-2X	13230	496
*W. W. RAWLEY, GREEN VALLEY FARM, MOUNT SOLON						
LUCIE B SYBIL	SUNBEAM J LUCIE	BELLEMONTE M BILLY	3-03	305-2X	13560	662

WASHINGTON

*C P BOON, ROCKYHILL FARM, OAK HARBOR						
ROCKYHILL DARIMOST QUIN	ROCKYHILL KINGS QUINCY	WESTERN GLOW DARIMOST	5-11	305-2X	12810	601
*GRAYSMARSH FARM INC, SEQUIM						
GRAYSMARSH M DANDER	PRICES SHOWBOYS DANICE	GRAYSMARSH MAINLINER	7-03	305-2X	13470	740
GRAYSMARSH DODE	GRAYSMARSH M DESIRE	GRAYSMARSH ADRIAN PONDEROSA	3-06	305-2X	13180	642
GRAYSMARSH B RENEE	GRAYSMARSH DARI ROSANNA	GRAYSMARSH BALBOA	3-06	302-2X	17060	645
GRAYSMARSH PRIM	GRAYSMARSH M PHOEBE	OLYMPIC VIEW A BANNER	3-03	305-2X	15390	718
GRAYSMARSH B MARION	GRAYSMARSH DAG MELISA	OLYMPIC VIEW A BANNER	2-03	305-2X	12230	577

Early REGISTRATION Makes CENTS

GRAYSMARSH B MARILYN	GRAYSMARSH SUN MARGY	OLYMPIC VIEW A BANNER	2-03	305-2X	12930	624
GRAYSMARSH B SUZETTE	OLYMPIC VIEW SUSY	OLYMPIC VIEW A BANNER	2-04	305-2X	12660	675
*MICHAEL C. HARVEY, MEADOWCHARM FARM, VANCOUVER						
GREEN PASTURES D VANESSA	BROADVIEW FARM L VANESSA	WESTERN GLOW DARIMOST	6-03	305-2X	13440	593
MEADOWCHARM MOST VICTORIA	MISTLAND VALENTINE	WESTERN GLOW DARIMOST	5-05	305-2X	13220	658
WESTERN GLOW DIVIDEND ACTRESS	WESTERN GLOW DARI ANN	MCDONALD FARMS R L DIVIDEND	3-03	305-2X	11620	524
MEADOWCHARM D JASMINE	SHAR O MAR JADE	MCDONALD FARMS R L DIVIDEND	2-06	305-2X	11870	495
*ALBERT JOHNSON, DENNY DALE FARM, MOUNT VERNON						
DENNY DALE TROJANS JULIE	DENNY DALE BUSTERS JINGLE	LANGWATER C TROJAN	9-02	295-2X	13350	492
DENNY DALE BUILDERS JINNIA	DENNY DALE BOYS JILL	DENNY DALE LORENS BUILDER	8-06	305-2X	14010	606
*MYRON W LANCASTER, OLYMPIC VIEW FARM, SEQUIM						
NEW HAVEN SUPER ROSE	GRAYSMARSH M ROSALIE	OLYMPIC VIEW A SUPERIOR	3-07	303-2X	14320	678
OLYMPIC VIEW B ANNA	CHUKLUCK NANCES ALTA	OLYMPIC VIEW A BANNER	2-04	305-2X	13210	621
*L W POWER, CHUKLUCK FARM, BURLINGTON						
MARGLENS DAWNS PATSY	STEVENSONS DAISYS DAWN	MCDONALD FARMS MISTER ZELL	4-11	305-2X	12900	648
CHUKLUCK MILK DEADLY	CHUKLUCK C DARLING	WESTERN GLOW M D MILKMASTER	2-09	305-2X	11330	555
*ROZELYN FARM, LYNDEN						
ROZELYN F F MELO	ROZELYN T C MELVINA	GAYOSO VIEW FAMES FOREMOST	7-01	305-2X	15890	755
ROZELYN F F HOPE	ROZELYN GLAD HILDA	GAYOSO VIEW FAMES FOREMOST	6-11	305-2X	13690	574
ROZELYN DARI EMERLY	ROZELYN MARLO EMERETTE	WESTERN GLOW DARIMOST	4-08	365-2X	18410	1017
ROZELYN DARI BABE	ROZELYN M K BEAUTY	WESTERN GLOW DARIMOST	4-10	305-2X	12700	580
*FLOYD M SANDELL, LINDEANS FARMS, BELLINGHAM						
LINDEANS CHAMPION ROBIN	LINDEANS REBEL ROSE	WESTERN GLOW MELBAS CHAMPION	5-05	305-2X	15500	705
LINDEANS VS PERDITA	LINDEANS TAURUS LYDIA	LINDEANS HEIDI V SIR	4-03	305-2X	13550	579
*FRANS C. VANDER GRIEND, BAKER VIEW FARM, LYNDEN						
BAKER VIEW P P TAMMY LOU	BAKER VIEW T C TAMARACK	LAKE LOUISE PATSYS PRINCE	4-00	305-2X	11940	610
*MARVIN VAN MERSBERGEN, MARKWELL FARM, LYNDEN						
MARKWELL LORENS JUDITH	GREENACRES JUNE O WAR	CLA ORE KNIGHTS LOREN	11-06	305-2X	14680	606
MARKWELL CHAMPIONS RUTH	MARKWELL PRINCE ROBIN	WESTERN GLOW MELBAS CHAMPION	5-07	305-2X	15410	634
*WASHINGTON STATE UNIVERSITY, PULLMAN						
CHINOOK DON GWEN	CHINOOK TOP COMMAND IRIS	BAY MEADOW BILLYS DON	2-03	305-2X	11210	555
*A WINTERS & SONS, WIN ACRES GUERNSEY FARM, WAPATO						
VANHER DARI KITTY	VANHER MISS KAY	WESTERN GLOW DARIMOST	7-04	305-2X	14410	540
WINACRES PRINCES VIETNAME	RIVERVIEW VERNESSAS VERNA	LYRENE MAY ROSE PRINCE	3-00	305-2X	12050	557
VALLEY ROGUE DARIMOST DORIS	VALLEY ROGUE SUPERIORS MITZI	WESTERN GLOW DARIMOST	2-03	305-2X	12620	533
WISCONSIN						
*RANDY BOUTWELL, DALTON						
HIGHLAND VICTORIA	HIGHLAND IVADELS INNOCENCE	YELLOW CREEK B SOUVENIR	7-08	305-2X	13380	643
*ROYAL H CLAUSING, GUSANNA FARMS, CEDARBURG						
GUSANNAS BUDS LESLEY	GUSANNAS BUTTERFINGERS LISA	ROETTA ROSE MASTERS BUD	4-02	305-2X	13140	639
GUSANNAS DARI R LEASHEN	GUSANNAS ZEBOS ALIX	ROETTA DARI ROGER	3-02	305-2X	14020	666
*DILOV CORPORATION, OAK HOLLOW FARM, GENOA CITY						
ROETTA R GREAT GAL	ROETTA WARRIORS GREAT GRANDA	ROETTA DARI ROGER	2-02	305-2X	11890	577
*DONALD HARDIE FAMILY, CONDOR FARM, BLAIR						
DONDOR HALLMARKS DOVE	DONDOR DELS DONNA	VALLEYLAND HALLMARK	4-09	305-2X	12860	653
BURR OAK ACRES EARLIE	BURR OAK ACRES PEARL	SCENICS NANCE	4-09	305-2X	14210	634
*ROY E JACOBS, DUTCH MILL FARM, SPARTA						
DUTCH MILL VALORS ANELLA	DUTCH MILL NOBLES PEARL	DUTCH MILL BILLYS VALOR	6-07	365-2X	16520	743
*LESTER LURVEY & SONS, BOULDER VIEW FARM, BARABOO						
MONARCHS SCOTT CANDY	MONARCHS CHIPS CINDY	NORGERTS NANCE SCOTT	2-09	305-2X	12490	574
*LLOYD T. NEHRING, NEHRINGLAND FARM, TAYLOR						
NEHRINGLANDS ANN ALICE	NEHRINGLANDS ALICE	LOCKSHORE K FORESQUIRE	3-03	305-2X	15300	717
*LEONARD M OINES, SCENIC VIEW FARM, GALESVILLE						
SCENICS H VIDETTE	SCENICS DARI DEW	MULHOCAWAY BUTTERFAT KING HAL	3-10	305-2X	14030	731
SCENICS E L PRINCESS	SCENICS MAMIE	EBER LEA FARMS PRINCE	3-10	305-2X	13150	732
*BERNARD PRALLE, FAUVER HILL FARM, ONALASKA						
DUTCH MILL MAXS AMBER	DUTCH MILL NOBLES PEARL	GARNAVILLO MAX	9-11	305-2X	12960	587
FAUVER HILL JUDSONS LORA	FAUVER HILL LORELI	DEEP LAKE FLASHS JUDSON	8-06	305-2X	17820	851
FAUVER HILL HAL ANITA	FAUVER HILL HONORS ATHENA	MULHOCAWAY BUTTERFAT KING HAL	2-10	305-2X	12450	546
*WARREN A. SMITH & SONS, CITY VIEW FARM, WATERTOWN						
CITY VIEWS FLASH COUNTESS	CITY VIEWS IDEAL MARGO	MAGNOLIA FLASH CORINTHIAN	4-09	305-2X	13510	785
CITY VIEWS C FAYE	CITY VIEWS NANCE FRAN	HOUSLEYS J CHAMPION	2-04	298-2X	11100	447
*ARTHUR THEIGE, WESTBY						
BLOSSOMLAND S PENNY	BLOSSOMLAND J JANE	YELLOW CREEK JEWEL SUPREME	8-11	305-2X	16760	790
OAK HALLS ANTON H C ROSEBUD	OAK HALLS HAL C G ROSEBUD	MCDONALD FARMS MISTER ANTON	4-04	305-2X	13200	727
RENART DUCES ADDIE	RENART GALIANTS ADA	BAY MEADOW BILLYS DUCE	4-07	305-2X	14250	595
*WILLIAM B VILTER, FOUR WINDS FARM, HARTLAND						
FOUR WINDS BEA DUKE RUTHIE	SPRING COULEE RUTHIE	NORGERTS NANCE BEA DUKE	5-02	305-2X	13640	649
*CHESTER & BARBARA WILLIAMS, WERN FARMS, WAUKESHA						
DENNIS FARM C B CAROLINE	DENNIS FARM LE JANNA	FRANCHESTER CECILIAS BONANZA	8-04	305-2X	20780	930
WYOMING						
*LLOYD VERNON HOOPES, TRIPPLE T GUERNSEY FARM, AFTON						
TRIPPLE T PRINCESS ROETA	TRIPPLE T EMBERS PRINCES	ROETTA KNIGHTS BLOSSOM MAKER	4-00	290-2X	13630	614

REGISTRATION

IT'S EASY AS

KEEP YOUR REGISTRATIONS UP-TO-DATE!

OFFICIAL Registered GUERNSEY PERFORMANCE SIRE SUMMARIES

USDA Production Summaries * AGCC Type Summaries

EXPLANATION OF HEADINGS

(1) SIRE NAME

(2) SIRE REGISTRATION NUMBER
* Indicates 51% or more of daughters in summary are registered.

(3) STUD - AI stud code

(4) PERCENT IMCOMPLETE - The percentage of daughters that died or were sold for slaughter or dairy during their first lactation. This is blank if first lactations are not available on at least 50% of the daughters.

(5) HERDS - The number of herds in which daughters are located.

(6) DAUGHTERS - The number of daughters included in the summary.

(7) RECORDS PER DAUGHTER - The average number of records per daughter. (Total records = Dau x Rec/Dau.

(8 - 9) DAUGHTER AVERAGE MILK AND FAT - The average lactation production of the daughters on an M.E. 305-2X basis.

(10 - 11 - 12) ADJUSTED HERDMATE AVERAGES - Number of herdmates per daughter and average M.E. 305-2X production of herdmates.

(13 - 14) PREDICTED DIFFERENCE FOR MILK AND FAT - A measure of the sire's ability to transmit production of milk and fat to his daughters. The predicted difference may be positive or negative, depending on whether the sire's daughters produced better or poorer than other sires' daughters producing under those same conditions.

(15) REPEATABILITY OF SIRE SUMMARY - A percentage figure which shows the accuracy or reliability of the summary. The repeatability ranges from about 14% for summaries based on five daughters in one herd to 99% for those based on many daughters in many herds.

(16 - 17) TYPE CLASSIFICATION - Number of officially classified daughters and average score for sire.

(18) DATE OF SUMMARY

Name Of Sire (1)	Reg. No. *(2)	Stud (3)	% Inc (4)	No. Herds (5)	Daughters No. (6)	Daughters Rec/ Dau (7)	Daughters Milk (8)	Daughters Fat (9)	Adjusted Herdmate Avgs. No. (10)	Adjusted Herdmate Avgs. Milk (11)	Adjusted Herdmate Avgs. Fat (12)	Pred Diff Milk 13)	Pred Diff Fat (14)	% RPT (15)	Type Data No.Dau (16)	Type Data Score (17)	Date Sum'd. (18)
ADOHR LAFAYETTE GLEAMBOY	573310*		15	3	13	1.00	11771	530	215	11048	511	+186	+5	23	27	84.0	1-73
ADOHR PRINCE ROSEDALE	572442*	9302	20	4	14	1.00	10099	510	145	10431	501	-88	+4	31	18	83.5	1-73
ADOHR TOPNOTCH JUBILEE	555722*		25	1	10	1.30	10996	564	16	12270	581	-199	0	19	7	83.0	1-73
ADOHR WARRIOR JANMAN	571378*		17	2	25	1.08	11605	509	237	10860	500	+210	+3	25	32	82.5	1-73
ADVANCES CALVERT	574074		33	1	12	1.00	7050	328	8	7478	342	-126	-4	19			1-73
ANOVADALES SUZANNE BRILLIANT	569571*		14	2	10	1.80	8878	406	18	8540	396	+51	+1	27	2	81.5	1-73
ANSMIL CHAMPION CHUM	561468*	3107	17	69	193	2.18	10712	459	14	9895	467	+711	-6	88	55	83.8	1-73
ANSMIL D SUPREME	570855*		13	6	12	1.08	10513	489	42	10447	480	+31	+3	29	17	83.6	1-73
ANSMIL FLASHS ROMEO	574053*	3107	0	7	11	1.18	9570	428	20	10251	464	-226	-11	35	1	84.0	1-73
APPLEBROOK FAMES CORPORAL	557482*	3107	14	125	418	1.62	10427	468	16	10035	461	+363	+6	92	170	84.1	1-73
ATTEBROC DARI DANDY	573436*		11	10	11	1.00	11417	499	45	11330	520	+76	-4	35	5	85.7	1-73
BAY MEADOW BILLYS DON	552573*	9113	10	32	70	1.40	11012	517	27	10930	514	+128	+6	74	31	84.3	1-73
BAY MEADOW BILLYS HIS HONOR	573212*		7	2	14	1.00	11726	519	23	11120	484	+188	+10	26	29	84.8	1-73
BAY MEADOW CEDARS DIRECTOR	573995*		17	2	12	1.17	12688	572	26	13056	590	-14	0	23	17	83.6	1-73
BAY MEADOW CHAMPION DANDY	564968			1	33	1.00	11582	528	24	11339	523	+84	+2	22			1-73
BAY MEADOW COUNTS DUDE	573993*		20	3	10	1.10	10140	465	198	11189	517	-204	-9	22	7	84.4	1-73
BAY MEADOW DAISYS DAYLO	570573*	3575	20	2	39	1.77	12028	560	25	12051	537	+70	+12	39	42	84.5	1-73
BAY MEADOW ELITES ORIS	552574*		0	3	11	1.45	10866	490	17	11083	492	-27	0	26	30	84.1	1-73
BAY MEADOW HANKS DANDY	568156		23	1	39	1.59	10092	461	55	10206	476	-24	-2	26	14	82.5	1-73
BAY MEADOW HELENAS HOSS	571253			2	19	1.00	11695	543	30	11321	522	+111	+6	22	2	82.5	1-73
BAY MEADOW SUNNYS DARIMOST	572113*	3575	15	2	38	1.03	13309	618	37	12232	565	+318	+16	25	38	84.5	1-73
BAYVILLE BILLY DOLLAR	575672*		24	1	33	1.00	8753	422	129	9907	459	-260	-7	22			1-73
BAYVILLE SPARKLER	571465*		8	1	12	1.17	9047	433	144	10110	470	-204	-6	19			1-73
BELMONT VIEW STAR KING	573725*		9	5	12	1.00	11078	494	58	10997	479	+55	+5	31			1-73
BLAKEFORD LIBBYS BRILLIANT	571509*		24	28	83	1.22	10273	489	38	10861	503	-341	-6	68	54	84.2	1-73
BONANZA MILORD OF M G	574089		20	2	10	1.70	11348	541	8	12005	559	-121	-1	27	4	84.3	1-73
BOSTWICK VALLEY PRINCE HAL	574954*		9	1	11	1.00	10314	496	17	11626	545	-209	-6	18			1-73
BOULDER BRIDGE ARCHITECT	438179	4104		16	18	1.67	9239	446	8	9043	429	+49	+7	50	5	79.5	1-73
BOULDER BRIDGE PRIZE	435547	4104		28	42	2.07	8270	411	9	8545	405	-289	0	69	24	82.1	1-73
BOULDER BRIDGE SIR ROYAL	458927*		20	3	26	4.04	10167	489	14	10187	480	-1	+5	43	21	85.9	1-73
BREEZE HILL HIGH AND MIGHTY	572894*		20	1	10	1.20	12731	590	15	12424	576	+102	+5	19	7	83.1	1-73
BROWNIES FARMS OPALAD	567160			2	24	1.04	9516	418	17	9544	449	-22	-9	30	5	82.4	1-73
BROWNIES FARMS ORDWAY	571571*	9113	12	15	26	1.27	11314	528	42	11557	538	-48	0	54	17	83.1	1-73
BROWNIES FARMS ORMOND	573929*	2110	16	25	32	1.25	11059	488	22	10826	499	+192	-3	61	9	83.9	1-73
BROWNIES FARMS OSBORN	573928*		11	2	10	1.00	11480	514	79	11170	491	+83	+5	20	13	83.7	1-73
C & P B BILLY	575502*		20	1	10	1.10	10388	461	33	10498	470	-10	0	18	4	81.6	1-73
CAR DALES VALOR ACE	572488*	3521	7	1	15	1.33	12431	632	17	11307	552	+268	+19	21	13	84.6	1-73
CARMIL FARMS NANCE BON SUPREME	569455*		23	3	37	1.30	9902	459	24	9474	451	+129	+2	35	11	83.5	1-73
CEDARBROOK POLLYS EMORY	568345*	2110	15	69	194	1.89	10726	486	26	10686	492	+92	-2	87	83	84.4	1-73
CEDARBROOK POLLYS NANCE	566122*	3505	5	8	25	1.92	12110	532	29	10884	507	+515	+12	39	23	84.4	1-73
CHEDCO HOLLYHOCKS AMBLER	572886*	9113	24	32	72	1.17	10767	511	36	11176	520	-218	-1	74	29	84.6	1-73
CHEDCO NANCES LAUNCELOT	568195*		30	5	11	1.82	11887	571	29	12301	583	-59	0	32	5	86.1	1-73
CHEDCO SARAHS FLASH	572885*		28	2	19	1.11	10965	528	27	10609	519	+93	+3	23	6	83.5	1-73
CHESTERLUCK BON HAPPY BOY	575764*		11	2	21	1.29	10481	503	39	10475	515	+13	-1	25	16	82.7	1-73
CLEARBRANCH NANCE SULTAN	572717*		31	2	17	1.24	10455	465	137	10864	509	-73	-8	23	9	84.0	1-73
CLEVERLANDS COMMANDS DOMINANT	571229*		6	1	31	1.45	14612	579	133	14434	596	+152	0	25	33	82.7	1-73
CLEVERLANDS GENERAL ELDORADO	552896*	3575	12	195	676	1.33	11543	525	41	10446	478	+1041	+44	91	148	81.5	1-73
CLEVERLANDS KING ARTHUR	575618*		8	3	12	1.00	12620	556	151	12825	567	+20	0	27	18	84.3	1-73
CLEVERLANDS V FAME OPTIMIST	572858*		0	1	10	1.20	15473	635	139	14689	603	+233	+9	19	17	84.1	1-73
CROSS ARROWS JOSHUA	563184*		0	4	10	1.30	10514	496	15	9391	440	+305	+15	29			1-73
CROWN STONE CHIEFS QUINTUS	568702*		11	1	22	1.50	8665	462	27	8420	413	+20	+10	24			1-73
DEEP LAKE BILLYS CHARMER	573427*	2313	27	35	64	1.19	9483	450	34	10020	477	-389	-18	73	13	83.2	1-73
DEEP LAKE TRANS FLASH LEADER	552590*		14	2	11	2.36	9876	462	4	9740	447	+27	+3	25			1-73
DEERSHORN K RIVAL	566739*		10	2	10	1.40	10022	487	16	11096	530	-205	-7	21	4	82.4	1-73
DENDELS ORCHARDS V PRINCE	573064*		30	5	10	1.20	11857	553	20	10248	487	+499	+21	31	5	85.3	1-73

DENNY DALE BEAUTIFUL DARIBOY	573181*	9113	12	25	46	1.22	11780	543	45	11647	532	+189	+12	64	24	83.6	1-73
DINSMORE NANCE JULIAN	570528*			2	43	1.28	9197	389	338	8018	348	+248	+8	25			1-73
DINSMORE PAULSON BURKE	570302*		0	1	10	1.30	7153	309	336	8174	355	-229	-10	19			1-73
DONNA MARIE ALEXANDER	510893*			4	10	3.10	8672	452	35	9359	459	-242	-1	32	2	82.5	1-73
DORELLA PENNYS NANCE	573930*	2313	18	14	34	1.00	11135	530	56	10962	525	+128	+5	48	4	84.9	1-73
DULUTH F PRIZE	565939	4101	6	23	41	1.66	10414	483	13	9596	454	+518	+19	67	3	79.5	1-73
DULUTH S YUKON	562503	4101	10	31	59	1.92	10363	496	12	9986	469	+274	+20	74	4	84.5	1-73
DUMAR FARM VERNS LEADER	567495*	2309	11	9	29	2.00	10223	505	17	9927	483	+126	+11	44	1	87.0	1-73
DUNWALKE N K FINANCIER	476113*		17	3	35	3.06	9332	427	21	9596	447	-123	-8	40	48	81.1	1-73
EASTHILL FAME	564770*		0	1	10	2.80	10672	530	13	10009	493	+153	+9	23	8	83.7	1-73
EBER-LEA FARMS WINSTON	569288*	3107	7	28	52	1.54	11034	515	17	10380	484	+487	+23	71	15	84.3	1-73
EDISTO FARMS J MAJOR	570998*		23	4	15	1.07	10014	443	59	9809	449	+60	-1	33	1	81.0	1-73
EDISTO FARMS NANCE LUKE	573253*		14	2	14	1.43	11053	528	61	11545	546	-78	-1	23	12	82.6	1-73
ELLISOL JIMMY	576470*		11	1	23	1.70	9484	447	13	10108	468	-147	-4	24			1-73
ELMFORD MR MINNIE	566017*		19	1	27	1.59	9578	480	17	9449	453	+17	+6	24			1-73
ELMWOOD RUTHS KING	549075			1	13	2.54	9164	432	6	10256	470	-259	-8	24			1-73
FAR WEST DARIMAKER	571267*	9113	17	35	57	1.26	10056	476	21	10409	493	-227	-9	72	19	84.3	1-73
FAUVER HILL HALS ORBIT	570295*	3521	12	56	107	1.34	9871	454	16	10233	482	-274	-20	81	25	83.5	1-73
FEURA FOR SUPREME	572996*		15	1	21	1.48	11947	575	19	12272	591	-23	0	23	19	83.0	1-73
FEURA MURIEL LEADER	568169*	2313	15	19	39	1.74	9805	457	61	9386	438	+227	+11	64	13	82.8	1-73
FLORAFARM JULIAS HOUDEANIE	569225		11	2	10	1.50	9240	457	27	10007	476	-183	-3	24	3	82.3	1-73
FLYING HORSE MASTERS DON	359246*	9305		23	42	2.64	10721	523	17	10608	496	+114	+20	67	53	82.9	1-73
FOREMOST B FORTUNE	574720		17	1	12	1.17	9134	429	50	8444	403	+103	+4	19			1-73
FOREMOST NANCE PREFORMER	573699*		18	7	29	1.24	10535	476	66	9903	455	+242	+8	39	14	83.5	1-73
FOREMOST VALOR JUSTIN	574087*		10	2	10	1.20	8656	378	23	9693	433	-218	-11	21	6	78.9	1-73
FRANCHESTER B BFT CECIL	568244*	3102	8	4	28	1.64	10553	543	67	10809	520	-65	+11	37	7	84.2	1-73
FRANCHESTER CECILIAS BONANZA	550942*	3107	15	425	1769	2.49	10107	461	44	9666	447	+396	+12	98	601	83.4	1-73
FRANCHESTER TOP MOST	575450*	2313	27	9	15	1.00	11032	509	58	10618	506	+178	+3	38	4	84.3	1-73
FRIENDSHIP MAXIM DESTINY	570129*		50	6	11	1.09	10436	486	37	11015	496	-155	-1	32	7	82.6	1-73
GARNAVILLO VALORS KNIGHT	574631*		0	2	10	1.10	12232	558	12	11909	570	+111	0	22	6	83.5	1-73
GATES NANCE STAR	575995*		17	1	12	1.08	10360	569	25	11045	597	-110	-2	19	3	80.2	1-73
GAYOSO VIEW FAMES FLASH	572155	7201	19	2	83	1.43	11237	503	647	11315	495	+14	+3	28	38	82.1	1-73
GAYOSO VIEW FAMES FOREMOST	558793*	3303	11	38	93	2.35	11194	526	26	10723	502	+371	+19	69	51	84.0	1-73
GAYOSO VIEW TOP COMMAND	549235*	3303	12	850	2396	2.65	10663	469	21	10066	469	+595	+1	99	991	83.8	1-73
GERLAINE ACRES BILLY	567927			1	23	1.17	8668	428	19	9287	445	-154	-3	22	1	79.0	1-73
GOIN FARMS BONANZA SECRET	572916*		33	4	27	1.37	12289	561	14	11201	520	+329	+13	27	25	83.2	1-73
GOLDEN HARVEST WYN LINUS	570452*		27	5	28	1.32	9466	462	69	10219	497	-207	-8	28	7	83.4	1-73
GOLDEN HAVEN CHAMPION	574659*		18	1	11	1.18	9544	465	14	9738	462	-42	+1	19			1-73
GRAIN MEADOW A HORNET	572667*		0	1	13	1.23	10861	464	16	9270	429	+306	+6	20	11	84.4	1-73
GRAIN MEADOW D FORTUNE	566944*	9316	8	9	89	1.94	12140	525	64	11300	509	+385	+8	40	65	84.1	1-73
GRANDVIEW N HANDY BOY	575682*		0	6	18	1.22	12137	534	16	10899	502	+486	+13	37	11	80.6	1-73
GRANDVIEW NANCES DANCER	574345*		50	2	20	1.00	10519	433	19	10887	487	-65	-11	23	20	82.9	1-73
GRAYCE FARMS FOREMOSTS JESTER	559484*	3575	10	13	46	2.39	10603	469	17	9623	436	+438	+14	47	34	82.7	1-73
GREEN NEEDLES H PARTHENON	572151*		11	2	19	1.68	11783	539	16	11065	511	+232	+9	28	18	84.1	1-73
GREYSTONE KINGMO HALE	568286*		44	5	10	1.30	11317	514	34	11066	520	+104	0	29	3	85.8	1-73
GROTON HOUSE FAROUK	571308*		0	1	11	1.27	11354	495	15	10247	461	+220	+7	20			1-73
GUERNGOLD M LAD	571090*		18	1	13	1.31	6906	339	4	7993	362	-264	-6	21			1-73
GUERNSDEL ROMULUS CHIEF	559231*		43	1	28	2.39	9131	430	47	9497	436	-109	-1	26	20	84.2	1-73
GUERNSEY ACRES NANCE	573080*		0	1	11	1.18	9307	411	16	8291	377	+158	+5	19			1-73
GUERNSEY LAND BELLES ONWARD	557348*	3107	11	51	197	1.97	10517	496	24	9917	469	+479	+23	81	52	82.5	1-73
HAM FARM S PEACHS TOM	572748*		0	1	12	1.42	9392	439	64	9935	474	-113	-6	21			1-73
HANOVER HILL FAME SUCCESS	558237*	3303	16	159	296	1.23	10759	462	21	10112	464	+604	-1	92	96	84.7	1-73
HAPPY HOLLOW FLASHS VICTORY	565361*		17	2	12	1.00	9066	443	33	9573	469	-112	-4	20	7	85.0	1-73
HAPPY HOLLOW VIOLETS FLASH	553771*			10	41	1.41	9295	473	22	9812	468	-233	+2	43	64	84.5	1-73
HARNESS FARMS Z KING	571409*		10	2	10	1.40	12241	564	19	11177	508	+253	+13	22	1	85.5	1-73
HELENDALE K FRITZ	571528*		11	6	17	1.18	9833	445	16	9675	459	+36	-3	30	4	82.1	1-73
HENSLEE FARMS V FAME	512974*	3303	16	862	2705	2.39	9992	448	53	9913	458	+66	-9	98	1144	82.9	1-73
HEYWES COMMANDS KEN	565326*		8	4	51	1.55	10622	481	40	10894	485	-58	0	32	29	84.8	1-73
HIGH MEADOWS CHARMER	558495*	9111	16	2	29	2.45	11496	562	14	10656	528	+286	+13	32	24	86.5	1-73
HILDIEMAID FLASHS CHARMER B	572797*		9	1	22	1.23	9002	423	14	8493	398	+80	+4	22			1-73
HILDIEMAID FLASHS FAME B	571506*	3107	22	31	63	1.13	10918	500	13	10314	479	+454	+16	72	22	85.1	1-73
HILDIEMAID FLASHS HONOR B	574319*	3107	12	11	17	1.00	10086	476	14	9898	462	+72	+6	41	6	83.6	1-73
HILLCREST ADAS ALADIN	571679*	2309	19	39	77	1.30	9786	446	17	9564	446	+134	0	77	6	83.3	1-73
HILLCREST ETHELS ALARIC	574073*	2110	30	20	31	1.00	9946	451	15	10329	464	-199	-6	57	5	82.4	1-73
HILLDALE HAL HILLTOPPER	571104*		30	2	28	1.39	9179	462	8	9696	458	-148	+1	27	14	83.6	1-73
HILMAR BONANZA MIKE	570891		9	2	11	1.00	10773	503	10	9858	472	+217	+8	24			1-73
HO ETTES FAME MR GREAT	569223*		24	8	34	1.56	11059	521	14	10326	495	+394	+15	52	30	84.7	1-73
HO ETTES KING HAL GEORGE	571588*		11	14	18	1.17	9748	472	18	9724	457	-2	+7	47	5	82.9	1-73
HOLLIKING BILLIE OF NORMANDRY	575083*		36	1	12	1.17	9629	425	41	9919	432	-57	-1	19			1-73
HOMEWOOD BP STANDBEST	570795*		47	5	16	1.38	10507	494	37	10762	499	-51	0	29	13	83.8	1-73
HOMEWOOD PROUD BILLY	573308*		18	9	12	1.42	11702	556	21	10856	505	+358	+21	39	7	85.2	1-73
HOMINY HILL ACME	550014*	3521	14	136	387	1.61	11044	507	15	10636	502	+432	+8	92	147	83.4	1-73
HOMINY HILL PROMISE	562133*		4	1	29	1.86	9839	464	15	8920	414	+207	+12	26	24	82.4	1-73
HONEYCREST B K CONTENDER	573075*		20	2	10	1.20	8894	420	26	10117	462	-288	-9	24	5	80.4	1-73
HORNBACK FARM N GAYLORD	573349*	3107	6	11	16	1.06	10832	462	14	10018	457	+330	+2	41	13	82.3	1-73
HOUSLEYS J BIMBO	574806*	3107	36	14	25	1.00	10179	502	18	10790	510	-266	-1	50	13	83.4	1-73
HOUSLEYS J CHAMPION	558947*	3575	17	206	626	1.11	11142	521	145	10991	505	+214	+18	86	433	84.1	1-73
HOUSLEYS J NEDRO	574810*		17	2	13	1.08	11075	482	16	8640	386	+558	+21	24	7	81.5	1-73
IDEALS ANDREW	573323*		0	2	11	1.18	10140	496	35	9640	482	+97	+3	21	6	81.4	1-73
IDEALS CALIPER	567732*		6	7	17	1.94	10060	494	59	10105	478	-12	+6	35	8	85.0	1-73
IDEALS CHARLEMAGNE	574509*		36	12	14	1.00	9589	434	45	10446	467	-323	-12	40	6	85.0	1-73
IDEALS HERO	567030*		15	12	26	1.65	9848	475	62	10275	480	-185	0	46	13	83.5	1-73
IDEALS MIMIR	489360	3502		18	24	2.67	9066	436	22	9129	433	-90	0	59	22	78.9	1-73

IMIG FARMS D BUTTERBOY	566674*			3	19	1.74	8574	439	18	9163	445	-233	-2	35	9	84.2	1-73
IMIG FARMS NANCE BOULDER	571743*		9	2	27	1.26	10415	510	15	9617	485	+210	+8	28	8	85.5	1-73
KENMON DICTATOR	576059*		25	3	12	1.00	10405	462	8	10894	498	-96	-7	24	18	82.6	1-73
LAKE LOUISE JEWELS JERICHO	573286*		36	2	11	1.45	10116	469	49	10189	466	-13	+1	24			1-73
LANCES KING BILLY	557737*	3505	20	32	71	1.42	11397	511	15	10564	494	+608	+14	69	28	83.9	1-73
LEAFY LANE FLASH SELECT	572684*		18	1	11	1.27	7866	407	16	8949	421	-231	-3	20			1-73
LEAFY LANE VICTORY	572586*		20	1	14	1.36	11141	503	17	11213	522	+10	-2	21			1-73
LISETER BRILLIANT SAMPSON	573519*	3102	20	8	10	1.10	10895	528	23	11130	524	-39	+3	32	16	83.0	1-73
LISETER SOVERIGNS KNIGHT	573521*		20	8	12	1.33	9831	465	27	10195	469	-129	0	37	4	83.6	1-73
LOCKSHORB FORESQUIRE VIKING	576939*		55	2	11	1.00	11953	558	42	11601	539	+123	+6	24	14	84.2	1-73
LOCKSHORE K FORESQUIRE	560183*	3505	20	110	278	1.35	10928	522	26	11048	516	-14	+10	86	131	84.0	1-73
LOCKSHORE TANICAS MASTER	573215*	2313	15	38	57	1.25	10434	457	26	10502	485	-14	-18	73	9	82.8	1-73
LOOKWELL N CAROLER	574656*		46	4	13	1.08	10670	486	17	10966	513	-59	-6	30			1-73
LYRENE FARGO	574026*		25	4	14	1.00	12943	619	23	12275	596	+259	+11	29	13	83.8	1-73
LYRENE MAESTROS MAJESTY	567842*		12	6	19	2.21	11485	587	18	11757	568	-40	+12	41	15	84.7	1-73
LYRENE MAY ROSE PRINCE	553667*	3107	13	555	2433	1.42	11000	520	28	10629	496	+423	+27	98	1128	84.8	1-73
LYRENE PRINCE DON	562683*	3303	19	11	31	1.58	11854	607	19	11102	537	+434	+39	51	25	85.5	1-73
LYRENE PRINCE DUKE	568965*	3107	5	7	24	1.29	12460	611	29	12501	594	+71	+10	34	21	86.2	1-73
LYRENE PRINCE PAT	572567*		14	1	14	1.29	10669	555	14	10476	524	+49	+8	21			1-73
LYRENE TOP DOMINO	574020*	3303	27	70	107	1.00	10497	472	20	10497	479	+39	-3	82	49	81.1	1-73
MAGGIE N JOE ST NICK	572441*		13	1	10	1.40	12668	544	14	11308	497	+287	+10	19	8	85.1	1-73
MAGNOLIA NYALA MERCURY	572555*		15	4	22	1.50	11046	516	38	11401	503	-73	+6	34	20	81.8	1-73
MANATAWNA T PRINCE	569491*		13	10	17	1.65	11204	549	14	11381	554	-16	+2	41	8	83.8	1-73
MANOR COMMANDER	575566*		31	3	13	1.00	9537	429	79	9484	461	0	-6	23			1-73
MAPLE BROOKS GEORGE	569609*		25	3	28	1.14	10084	458	18	10448	468	-79	-1	25	3	80.5	1-73
MAPLE KNOLL ZOES PHAREKA	572777*		25	1	12	1.08	11786	489	24	11189	503	+136	-1	19			1-73
MAPLE LEAF GENES NOBLE	573249*		0	1	17	1.47	13822	671	10	12609	613	+332	+17	23			1-73
MAPLE LEAF LISAS NOBLE	571563*		10	1	10	1.30	7852	360	19	9510	429	-326	-13	19	10	83.2	1-73
MAPLE ROW FORTUNES BULLETIN	569759*	7201	5	10	21	1.95	9925	454	67	9728	441	+80	+5	48	7	82.3	1-73
MARGENDELL HIS MAJESTY	543853*	3303	11	210	504	2.02	10095	460	22	9875	454	+194	+5	95	115	83.8	1-73
MARTIN FARMS PREFECTION	523189*		33	1	29	1.45	8039	415	79	9851	480	-444	-14	24			1-73
MATOAKA NANCE	573421*			1	29	1.17	11826	488	69	11155	472	+180	+4	23	20	84.1	1-73
MAXVALES FOREMOST JUMP	570058*	3505	6	3	17	2.18	11691	541	37	9806	461	+531	+23	29	17	85.5	1-73
MAXVALES FOREMOST WILL	570057*		15	2	15	1.73	10267	500	25	10637	506	-97	0	32	4	79.8	1-73
MCCOYS FARM HAPPY	573759*		0	2	11	1.36	9991	510	11	10319	504	-64	+2	22			1-73
MCDONALD FARMS DUKES JUSTIN	571726*		17	2	25	1.04	11614	524	201	11086	516	+160	+3	25	24	83.7	1-73
MCDONALD FARMS JV INSPIRATION	568935*		30	1	11	1.55	11756	547	8	12092	540	-26	+3	21	9	85.3	1-73
MCDONALD FARMS NANCE IDEAL	571097*		43	2	10	1.40	10409	525	21	11398	575	-182	-7	22	6	85.9	1-73
MCDONALD FARMS R L DIVIDEND	551885*	3102	14	173	400	1.29	10420	470	45	10545	487	-68	-13	94	246	83.8	1-73
MEADOW LANE VENTURE	571632*		57	3	10	1.30	7741	370	9	8556	390	-221	-5	23			1-73
MED O BLOOM MARSHAS COMMAND	574385*		62	5	13	1.00	10289	469	55	10172	489	+37	-4	28	3	82.7	1-73
METZGER FARMS VALOR JOEL	573972*		45	2	11	1.09	11984	603	23	12719	647	-94	-4	21	5	83.7	1-73
MINELDA REWARD	570255*		0	1	22	1.64	9554	421	11	9252	414	+54	+1	24			1-73
MULHOCAWAY BON JUPITER	572619*	3102	26	13	21	1.33	11090	494	45	11093	515	+52	-7	50	9	84.6	1-73
MULHOCAWAY BUTTERFAT ANDREW	572593*	3303	20	77	119	1.11	10015	470	20	10148	469	-101	+1	84	56	82.7	1-73
MULHOCAWAY BUTTERFAT HALYARD	561677*	2309	10	2	36	1.83	11742	549	43	10492	482	+347	+18	27	37	85.1	1-73
MUNGLES SABO SONNY	575978*		20	2	10	1.00	11082	498	102	10138	472	+186	+5	20			1-73
MYERLEA BILLY ELEVATOR	575834*		14	1	14	1.79	8833	440	95	9070	436	-76	0	23			1-73
MYERLYN NANCES ELMER	575190*		17	2	18	1.00	9491	436	98	8913	426	+108	+1	23			1-73
NANCE DEACONS REBEL	572897*		27	3	11	1.09	10395	486	25	11337	526	-181	-7	22	7	84.5	1-73
NANCES LEADER OF MAPLE VUE	573968*	3521	16	2	19	1.05	13329	581	6	10265	474	+689	+24	22	16	84.8	1-73
NEPTUNES JEWEL OF DOLLY RUN	573476*		27	2	11	1.55	10798	493	18	11212	505	-80	-1	27	7	81.9	1-73
NORGERTS LEADERS FUTURE	573829*		0	2	11	1.82	11682	533	25	10680	486	+305	+14	29	14	82.7	1-73
NORGERTS NANCE FORWARD	562021*	3303	14	350	983	1.74	10115	469	27	10031	459	+82	+9	97	266	83.5	1-73
NORGERTS NANCE SCOTT	574898*		24	6	25	1.20	13523	613	15	12632	599	+435	+10	38	16	84.2	1-73
NORMANDY B CHIPPER	567566*			2	10	1.50	8113	350	21	8579	379	-132	-7	22			1-73
NYALA ATHENAS FOREMOST	571795*		13	2	10	1.10	10287	460	60	9809	451	+91	+2	20	5	84.4	1-73
NYALA FERNS ADVANCER	569732*	2309	50	6	16	1.31	9895	456	15	10595	491	-237	-11	37	7	82.5	1-73
OLLIMAC PHILS GEORGIB	533753		0	2	34	1.53	10333	482	38	10363	476	+1	+3	36			1-73
OLYMPIC VIEW A BANNER	572639*	9113	6	3	35	1.23	12734	619	21	11879	572	+384	+21	37	34	85.1	1-73
OWENS PLACE BFT MASTER	572924*		13	1	31	1.29	10353	487	19	9179	449	+259	+9	24			1-73
PAULSONS VICTOR OF LAY LAINE	568845*		13	2	10	1.00	11378	438	77	11047	463	+84	-4	20	14	83.8	1-73
PECKS PHAROAHS HORNET	574905*		8	1	12	1.00	9819	466	16	10073	469	-45	0	19	14	83.8	1-73
PENN DEL BRILLIANT BOY	572606*		35	1	20	1.15	11791	555	22	11756	569	+45	0	22	16	84.6	1-73
PINE RIDGE DASHER	575762		0	1	11	1.00	10335	480	20	11668	550	-212	-10	18	3	81.7	1-73
PINE VISTA DOUBLE EMORY	573552*		10	3	11	1.36	12927	601	16	12319	575	+200	+9	24	7	83.6	1-73
PINE VISTA FLINT	572073*		8	4	16	1.56	12096	535	21	10617	488	+546	+18	36	1	87.5	1-73
PINE VISTA REX	568659*	7201	19	78	273	1.48	9888	446	53	10185	469	-242	-18	87	47	83.7	1-73
PINEHURST PATRIARCHS ACTOR	570341*		0	2	10	1.30	11295	538	9	10219	499	+230	+9	21			1-73
PLEASANT HILL FARMS F DEPUTY	560119*		0	1	12	1.25	9955	415	12	10113	431	-28	-3	19			1-73
PLEASANT RIDGE JASON	574837*		20	2	10	1.10	11286	539	11	11450	524	-3	+4	20	2	82.5	1-73
PLEGROSANT PRINCE LACDIE	421253*	3575		22	28	2.04	8658	427	11	8899	430	-216	-3	61	32	83.0	1-73
POTTER CREEK M PHAROAH	573037*		0	1	17	1.06	12164	550	27	10481	484	+354	+14	21			1-73
PRESTDALE F ARTIC	549335*	3521	9	77	176	1.93	10268	492	16	9959	465	+261	+24	86	70	83.9	1-73
PRESTDALE FAMES VINCE	568323*		18	1	21	1.71	11135	535	17	10772	523	+106	+4	24			1-73
PRESTDALE N TETON	573088*		25	3	12	1.08	9845	430	26	9619	439	+55	-2	30			1-73
PRICE BLACK KUBILEES MAESTRO	573318*	3575	11	35	220	1.19	11925	545	494	11279	501	+288	+18	37	96	82.3	1-73
Q O HERAMYS CAPTAIN	544448		0	1	16	2.44	10453	429	3	9066	390	+327	+8	25			1-73
QUAIL ROOST BETTS HAL	574184*		33	1	12	1.00	9031	442	68	10684	506	-294	-10	19			1-73
ROCKWOOD COUNT PULASKI	568623*		0	1	15	1.20	10709	506	26	9677	472	+206	+7	21			1-73
ROES MOR E DISTINCTION	548128*	3521	15	99	247	1.61	10622	490	13	9976	466	+578	+22	90	86	82.9	1-73
ROES MOR H DEXTER	574080*	3505	9	21	36	1.08	10474	506	17	10464	491	+32	+11	60	17	84.1	1-73
ROETTA KNIGHTS BLOSSOM MAKER	563656*	9113	17	59	195	1.93	11364	501	27	11149	516	+281	-7	86	93	82.8	1-73

ROSEWOOD AM COPYRIGHT	570498*	9113	4	3	28	1.57	13148	581	21	12958	588	+131	+2	27	32	84.9	1-73
ROSEWOOD CHARLEY MY BOY	573071*		0	1	13	1.00	12312	608	105	10772	525	+307	+17	19			1-73
ROSEWOOD NONAS AMBASSADOR	556765*	3303	15	257	727	1.41	10613	465	115	10619	481	+49	-12	92	309	84.4	1-73
ROSEWOOD V GEM	572296*		16	1	20	1.20	9178	414	6	9259	425	-34	-2	22			1-73
ROSEWOOD VALORS GALAHAD	573027*		43	3	10	1.00	9321	405	16	10017	442	-149	-7	22	5	84.0	1-73
RUTTER BROS T C DUKE	574256*		58	1	12	1.08	11307	498	26	10958	521	+84	-2	19			1-73
SANDE HILL DOUBLE EMORY	567336*	3107	0	4	17	1.82	14948	668	19	13470	625	+590	+19	32	18	85.5	1-73
SANFADAIR ROYAL CHASKA	464028*	3506		14	29	2.76	9251	431	13	9157	432	+4	-1	59	37	82.1	1-73
SARIVAL DARK CHARGER	572685*		0	3	10	1.20	11047	538	60	11461	532	-60	+3	23	2	82.8	1-73
SARIVAL MELODY TRANSFER	557182*			1	10	1.20	7848	305	6	9541	380	-323	-14	19	15	82.1	1-73
SCHWINGHAMER FARM OLAF	573056*		0	1	15	1.33	11540	549	6	10555	466	+222	+18	21	5	81.9	1-73
SHADY BROOKS HONOR	573492*		18	1	17	1.18	11106	482	13	10995	499	+44	-2	21	5	81.0	1-73
SHADY VIEW V JACK	569915*		7	8	15	1.73	9253	390	13	9303	409	-52	-10	43	3	82.3	1-73
SHAMROCK PRISCILLAS DARIMOST	572136*	7201	11	52	105	1.22	9667	445	40	9987	458	-256	-10	79	21	82.6	1-73
SHAWNEE FARMS T V LUCKY	571778*		19	5	21	1.43	8915	446	28	9800	452	-263	-1	29			1-73
SKYLINE NANCE LEADER	572961		0	1	14	1.07	9576	445	6	9016	436	+90	+1	20			1-73
SMITHFIELD KING OF HEARTS	572712*		17	1	10	1.00	10258	502	78	10071	489	+34	+3	18	2	80.8	1-73
SPRING FLO DISPATCH KING	572675*		14	3	13	1.15	12491	584	18	11452	525	+275	+15	23	7	85.6	1-73
SPRING RIDGE G BINGO	574002*	3505	29	18	33	1.03	9855	470	18	10556	502	-377	-15	58	10	84.6	1-73
SPRING RIDGE G FALCON	558133*	2309	7	6	18	2.11	11112	540	80	10177	485	+389	+23	41	14	86.2	1-73
SUNESLOPE HAL DOC	572838*		9	5	23	1.26	11486	554	20	11389	547	+79	+5	34	15	83.5	1-73
SUNNYDELL ADMIRAL EZRA	573675*		27	3	11	1.00	11760	559	16	11983	560	-5	+2	22	2	84.3	1-73
SUNNYDELL ADRIAN LURCH	571389*		27	2	11	1.27	11808	575	18	12286	572	-61	+3	24	9	83.4	1-73
SUNNYMEDE SPECIALS DUKE	549057*		33	1	12	3.25	11849	561	10	11624	555	+88	+4	23	8	80.6	1-73
TERANCO PATS LAD	574293		4	1	23	1.17	9259	449	17	9423	444	-49	+1	22			1-73
THAYERS MARJIE NANCE JIM	568497*		16	1	26	1.50	9992	444	18	10242	452	-55	-1	24			1-73
TWIN BROOK B K COMET	571158*		50	1	10	1.00	7911	364	10	9285	418	-255	-9	18			1-73
U N H DARIMOST NOBLE	573342*	2110	19	65	134	1.10	10689	493	17	10591	484	+130	+9	84	31	84.1	1-73
VALLEYSIDE BUTTERFATS DIMPLE	569239*			1	17	1.29	9416	434	15	9578	440	-44	-1	22			1-73
VIADUCT ACE	576230*		22	2	10	1.30	8330	417	25	8985	438	-158	-4	21	4	80.1	1-73
VILLA CREST L VICTOR	572154*		6	2	18	1.06	10952	496	20	10524	475	+106	+5	22	22	83.4	1-73
VILLA CREST P LEADER	572153*	3575	0	1	18	1.39	14163	676	15	10500	479	+831	+45	22	27	85.8	1-73
VILLA WAY B SOVEREIGN	571548*		31	2	14	1.00	8191	389	33	10143	472	-406	-16	21	8	82.0	1-73
VILLA WAY NANCES TOM	575203*		11	1	10	1.00	10288	418	30	9664	452	+104	-5	18	9	83.3	1-73
VILLAGESIDE DAISYS CHIEF	576735*		60	4	12	1.00	10674	482	42	11413	513	-155	-6	26	7	84.5	1-73
VOLPI RANCH V BILLY LUTE	568000*			1	12	1.42	11185	492	9	11353	497	-6	0	21			1-73
WAKENA NANCES MAX	573888*		0	1	10	1.00	10984	525	13	10380	493	+113	+6	18			1-73
WALKER FARMS GRAND DUKE	573574*	3575	26	87	181	1.15	10281	481	89	10742	494	-332	-7	85	71	83.6	1-73
WANDAMERE DOUGS HERCULES	474647*			5	15	4.27	9774	472	26	9566	472	+66	0	41	8	82.3	1-73
WAWASEE FARM PONTIAC	575084*		40	2	10	1.00	11020	537	8	12821	581	-322	-6	21	9	84.8	1-73
WELCOME FLASHS HOLLIREX	570735*	2110	13	65	115	1.62	11549	537	22	10665	493	+798	+40	84	31	82.9	1-73
WELCOME IN CLAREMORE	462050*			7	14	2.86	8168	395	27	8926	408	-325	-6	38	5	81.3	1-73
WESTERN GLOW DARIMOST	546331*	9113	11	595	3153	1.88	11193	525	25	10875	505	+396	+24	98	1611	84.7	1-73
WESTERN GLOW DUCHESS ROSE KING	573678*	9111	32	14	22	1.09	9687	447	12	10350	493	-291	-19	46	10	83.7	1-73
WESTERN GLOW MELBAS CHAMPION	550772*	9111	16	142	491	1.64	11215	487	171	11064	503	+215	-9	85	239	84.3	1-73
WHITE HOUSE BRILLIANT LUCKY	557071*		13	7	22	1.91	7848	381	20	8773	410	-471	-14	45	13	83.7	1-73
WILLOW SPRING FINANCIER	558740*	3505	9	41	80	1.85	11391	558	19	11113	533	+285	+24	74	62	86.4	1-73
WINDEMERE NOBLE LAD	579179*		9	1	11	1.09	8858	414	22	8997	430	-44	-3	19			1-73
WINN SCOTSMAN SAMBO	572464*		43	2	10	1.00	9760	437	8	9715	428	+3	+1	24			1-73
WOODACRES BABETTS CHIEF	572282*		17	3	26	1.38	10675	509	137	11125	515	-88	0	26	20	83.5	1-73
WOODACRES BONMOST	573661*		17	4	14	1.00	11521	506	133	10986	502	+155	+2	25	6	85.3	1-73
WOODACRES DARIANNS HAL	574011*	2313	22	23	54	1.09	10202	466	23	10335	474	-64	-3	64	17	83.6	1-73
WOODACRES EMPORER	549588*	3107	17	273	890	1.82	10446	488	28	10292	487	+174	+3	96	258	83.8	1-73
WOODACRES EMPORERS JUPITER	557944*	3102	13	8	32	2.94	11097	502	17	10004	449	+414	+20	38	25	84.1	1-73
WOODACRES MASTER CHIEF	557543*	2313	14	196	987	1.70	10236	480	28	10115	478	+123	+3	95	212	83.9	1-73
WOODACRES ROYAL FLASH	570276*		20	2	20	1.80	11214	546	24	10837	519	+157	+11	34	6	84.5	1-73
WYNO FAMES JASON	566205*	3521	5	2	21	1.76	12658	559	23	11053	512	+442	+13	26	19	82.7	1-73
WYNO SAINTS HUGO	544991*	2309	17	318	1088	2.22	9675	453	22	9665	454	-24	-1	97	182	83.3	1-73
YELLOW CREEK BFT VALOR	570298*		11	6	26	1.46	11704	577	52	11490	541	+162	+20	45	7	84.5	1-73
YELLOW CREEK BUTTERFAT COUNT	573616*		50	2	10	1.00	10151	456	10	11446	549	-224	-15	20			1-73
YELLOW CREEK BUTTERFAT QUINTON	565609*		10	2	10	1.60	9234	455	17	9117	424	+6	+6	22	6	81.0	1-73
YELLOW CREEK JOLLY SPORT	574606*		20	5	11	1.00	8405	406	24	9323	421	-287	-5	29	7	84.0	1-73
YELLOW CREEK MR HONORABLE	570299*		25	8	17	1.53	9857	492	17	10266	503	-160	-2	42	8	83.0	1-73
YELLOW CREEK MR JUPITER	565936*		10	6	27	1.70	11232	621	18	12198	619	-302	+7	41	11	87.1	1-73
YELLOW CREEK T SATALITE	570184*		25	1	10	1.60	10912	519	28	11086	543	-13	-2	20			1-73
YELLOW CREEK T SHAWN	570300*		0	7	30	1.30	8544	398	44	9601	424	-528	-13	48	5	83.7	1-73
YELLOW CREEK TOP HONOR ACE	555391*	3107	8	9	44	2.57	11277	539	13	11329	534	+39	+6	50	32	83.6	1-73

KEEP THOSE REGISTRATIONS UP-TO-DATE!

REGISTERED GUERNSEY SIRES WITH A PREDICTED MILK DIFFERENCE OF +500 POUNDS & OVER

This listing has been compiled from ALL USDA Sire Summaries calculated to date under the Herdmate Comparison System, with the exception of Sires registered prior to 1953 whose registration numbers are BELOW 500,000.

An asterisk (*) preceding the Sire's Name, indicates he was designated by USDA as an "Active A.I. Sire." Only the LATEST summary of a Sire was considered for this listing.

Name Of Sire (1)	Reg. No. *(2)	Stud (3)	% Inc (4)	No. Herds (5)	Daughters Rec/ No. (6)	Dau (7)	Milk (8)	Fat (9)	Adjusted Herdmate Avgs. No. (10)	Milk (11)	Fat (12)	Pred Diff Milk (13)	Fat (14)	% RPT (15)	Type Data No.Dau (16)	Score (17)	Date Sum'd. (18)
OLD HOMESTEAD C A B A PHAREKA	505970*	2110	14	326	1016	2.34	10858	480	15	9660	458	+1180	+23	97	229	80.9	9-69
MELFIELD STEADFAST PATRICK	512193*	3102	14	28	62	2.74	11042	477	30	9558	442	+1080	+25	74	28	84.8	5-72
CLEVERLANDS GENERAL ELDORADO	552896*	3575	12	195	676	1.33	11543	525	41	10446	478	+1041	+44	91	148	81.5	1-73
YELLOW CREEK S FORTUNE	528754*	2110	14	187	546	2.01	10939	539	18	10060	474	+888	+65	95	259	83.5	1-70
GAYOSO VIEW MELINDA FAVORITE	553765*		17	4	31	2.61	11816	529	58	9985	461	+844	+31	46	27	84.3	5-72
VILLA CREST P LEADER	572153*	3575	0	1	18	1.39	14163	676	15	10500	479	+831	+45	22	27	85.8	1-73
BYE GEORGE DIABLO	530085			2	23	2.17	12554	561	29	10298	470	+818	+33	36	21	83.4	1-72
WELCOME WINNIES FORTUNATE	571365*		13	7	16	1.19	12171	550	44	10204	469	+804	+33	40	7	83.6	5-72
WELCOME FLASHS HOLLIREX	570735*	2110	13	65	115	1.62	11549	537	22	10665	493	+798	+40	84	31	82.9	1-73
SUNNYMEDE HORNETS SPECIAL	502177*	4302	3	15	39	3.69	10839	494	16	9612	462	+761	+21	62	24	84.0	5-70
COLBYS FORWARD	524304*		11	2	47	1.85	10772	536	39	8821	432	+725	+39	38	12	81.3	5-67
ANSMIL CHAMPION CHUM	561468*	3107	17	69	193	2.18	10712	459	14	9895	467	+711	-6	88	55	83.8	1-73
LOCUST HILL T C ANDY	562511*		0	2	19	2.26	11099	464	17	8893	416	+703	+15	33	4	85.5	5-72
CLEVERLANDS CHAMPION	568836*		9	1	13	1.92	16278	648	135	13639	567	+698	+21	23	12	83.8	5-72
WASHOUGAL CADET MAJESTY	501586*	3575	10	160	441	1.90	10473	486	25	9743	458	+689	+27	93	62	81.6	5-70
NANCES LEADER OF MAPLE VUE	573968*	3521	16	2	19	1.05	13329	581	6	10265	474	+689	+24	22	16	84.8	1-73
WILLOW SPRING SUPREME VICTOR	527792*		09	6	25	2.08	10411	481	6	8900	424	+682	+26	46	3	78.8	5-67
FLYING HORSE ROSAS KING	535254*	9101	20	11	16	2.63	11895	551	12	10565	508	+666	+23	47	13	84.5	5-70
BROWNIES FARMS OPTIMIST	549342*	4125	12	75	149	2.56	10724	482	15	9985	466	+657	+15	87	60	83.0	5-72
WHITE LICK PANDORAS PEDRO	530836*		14	7	10	2.00	10953	490	19	9069	434	+651	+19	35			5-67
LYRENE MYRAS WISTAR	537680*	6102	11	122	387	1.81	10752	503	17	10082	470	+644	+32	93	197	83.5	1-72
OLD HOMESTEAD HIGH AND MIGHTY	523029	1101	20	87	214	2.04	10339	484	10	9693	460	+623	+24	90	23	81.8	5-68
NORTHERN HERMES	543158*	3505	11	95	209	2.27	10283	463	15	9605	452	+610	+10	90	102	82.6	1-71
LANCES KING BILLY	557737*	3505	20	32	71	1.42	11397	511	15	10564	494	+608	+14	69	28	83.9	1-73
HANOVER HILL FAME SUCCESS	558237*	3303	16	159	296	1.23	10759	462	21	10112	464	+604	-1	92	96	84.7	1-73
GAYOSO VIEW FAMES BEST	553764*		25	5	11	1.64	10483	467	44	8554	390	+602	+24	33	6	85.8	5-72
GAYOSO VIEW TOP COMMAND	549235*	3303	12	850	2396	2.65	10663	469	21	10066	469	+595	+1	99	991	83.8	1-73
SANDE HILL DOUBLE EMORY	567336*	3107	0	4	17	1.82	14948	668	19	13470	625	+590	+19	32	18	85.5	1-73
GREEN ACRES FIERYS ACE	515772*		00	2	24	1.50	11611	545	5	9981	479	+589	+24	34	2	77.5	5-67
TAMWORTH P REX	533073*		00	1	14	1.71	10156	461	6	7371	357	+587	+22	23			5-67
EDISTO FARMS FLASHS JESTER	548026*			26	54	1.57	11186	502	30	10402	472	+585	+22	70	42	83.9	5-72
BROWNIES FARMS BANKER	561417*		3	6	38	2.05	11801	564	42	10370	496	+584	+28	39	34	84.0	5-72
GAYOSO VIEW FAMES PATRIARCH	562098*	2309	11	4	30	1.83	12263	543	11	10333	482	+582	+19	29	12	84.7	5-72
ROES MOR E DISTINCTION	548128*	3521	15	99	247	1.61	10622	490	13	9976	466	+578	+22	90	86	82.9	1-73
FOREMOST QUALITYS J C	515501*	2305	14	155	588	2.27	9955	455	15	9359	443	+577	+12	95	133	82.8	1-69
ROYLANN CHERRYFAMES NANSIR	569809*		17	3	14	1.50	14794	645	7	12823	600	+570	+15	25	17	85.4	1-72
WHITE LICK NORAS COUNT	510936*		00	2	18	2.06	10992	487	7	8825	394	+566	+24	27			5-67
MEETINGHOUSE LANE BASHFUL FAME	557066*		14	7	12	2.58	11282	530	29	9856	465	+560	+26	39	4	85.8	5-72
C R HOMESTEADS PRINCE	548144*		8	2	14	4.29	11809	507	6	9881	440	+559	+19	29			5-72
HOUSLEYS J NEDRO	574810*		17	2	13	1.08	11075	482	16	8640	386	+558	+21	24	7	81.5	1-73
CEDARIDGE KING	549579*			1	20	2.65	12711	549	9	10720	467	+555	+22	27	21	84.0	5-72
PINE VISTA FLINT	572073*		8	4	16	1.56	12096	535	21	10617	488	+546	+18	36	1	87.5	1-73
VALLEY GEM TASTEFULS CASCADE	522715*			7	23	2.87	11038	513	34	9970	481	+537	+17	49	25	84.1	5-71
FAIRLAWN MURIELS VALOR	543818*	2110	15	189	432	2.73	10523	467	19	9976	468	+536	0	95	179	83.4	9-71
MAXVALES FOREMOST JUMP	570058*	3505	6	3	17	2.18	11691	541	37	9806	461	+531	+23	29	17	85.5	1-73
NYALA HONORS PREMIER	508052*		05	3	36	3.78	10079	463	18	8380	404	+530	+18	33	24	82.4	5-67
NORGERTS ROYAL NANCE	533769*	3303	101	187	5231	2.08	10794	476	56	10304	477	+530	+1	99	2471	83.6	1-72
LOCUST GROVE BRIGHT JONAH	522056*		00	5	32	3.25	11549	520	16	10120	481	+525	+15	34	30	82.9	5-67
GRAIN MEADOW D EMBLEM	570386*		46	5	13	1.08	10871	476	19	9214	435	+519	+13	33	1	82.5	1-72
MAJESTY ACTORS VALIANT	540004		00	6	12	3.25	11161	541	8	9993	471	+518	+31	42			5-68
DULUTH F PRIZE	565939	4101	6	23	41	1.66	10414	483	13	9596	454	+518	+19	67	3	79.5	1-73
ELK MEADOW NOLAS MONARCH	505384*	3575	13	248	560	2.49	9896	435	20	9321	434	+516	0	95	70	83.3	5-70
CEDARBROOK POLLYS NANCE	566122*	3505	5	8	25	1.92	12110	532	29	10884	507	+515	+12	39	23	84.4	1-73
HAZELWOOD HIGH ZENITH	510014*	9316	8	20	144	2.76	11753	530	27	11196	517	+513	+14	74	84	82.0	5-72
METZGER FARMS TRANSFER VALOR	539742*	3401	12	193	625	2.27	11134	538	21	10687	507	+508	+35	95	297	83.6	5-72
GAYOSO VIEW FAMES FABRON	549234*	6302	17	21	38	2.32	10444	454	19	9668	447	+508	+4	67	11	82.2	5-72
GUERNSEY LAND PHARAOHS PHARAOH	546559*	2110	21	65	95	2.08	10687	477	17	10111	469	+506	+8	84	27	82.9	5-72
SOUTH VIEW T C LOYAL	558566*		18	2	11	1.91	13113	618	20	11426	551	+506	+21	27	8	80.7	5-71
HOMINY HILL FURNESS	536994*	3102	7	79	200	2.49	10253	458	21	9695	452	+505	+6	90	58	82.3	5-71
LAKE LOUISE CORAS TRAVELER	522488*		00	10	13	2.54	10995	558	25	9957	478	+503	+38	45	11	84.9	5-67
COLORFUL COLORADO CONDUCTOR	551058*		08	1	19	1.26	10958	543	13	8609	429	+503	+25	22	20	83.4	5-68

Into the future ...

The ABS Program of Superior Genetics is aimed at providing **YOU** with the best in **Sires, Programs** and **People . . . for YOUR PROFIT.**

People such as the **ABS Marketing Team** and your local Genetic Engineer.

Programs such as **ABS A.I. Management Schools and Guernsey Progeny Test Program.**

Sires such as **0773 ELDORADO,** the Number One Bull in the January, 1973 USDA.

THE FUTURE — The Guernsey bulls at **ABS** five years from now will continue to be the best bulls that can be located or developed! Some, the Genetic Harvest sires, will be graduates of the **ABS GUERNSEY PROGENY TEST PROGRAM.** They will be the result of controlled matings, random sampling, continual evaluation and rigid selection . . . all aimed at providing Guernsey breeders with bulls for pride, profit and production. You may want to be a part of this great **ABS Guernsey Progeny Test Program** by serving as an Associated Guernsey Herd. For full details, contact your **ABS Genetic Engineer.**

with ABS

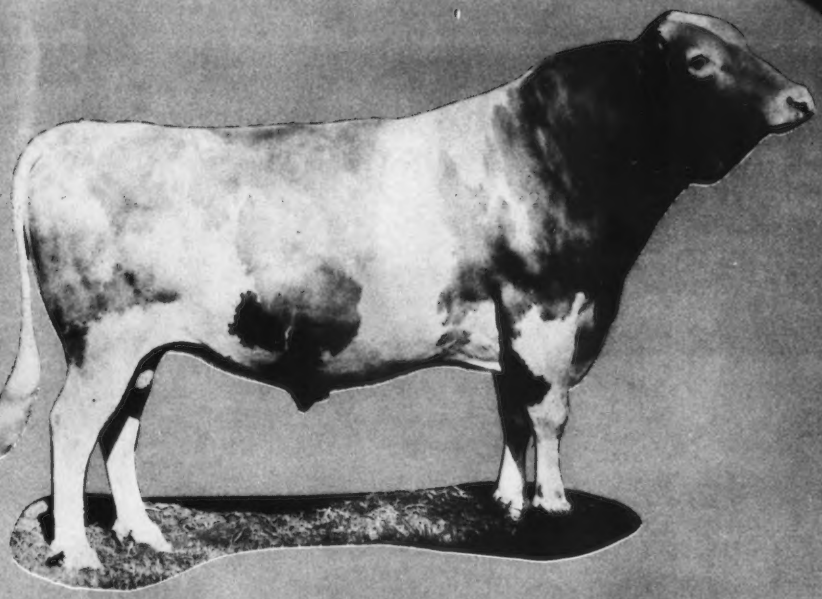

0773 Cleverlands General ELDORADO A.G.C.C. G ★ S
Highest Active PD Milk & BF Bull – 1/73 USDA
USDA, 1/73 Rpt. 91%

676 D., 879 R., 195H.	11,543M	4.55%	525BF
EDS or PD +$68	+1,041M	-.04%	+44BF

ABS
AMERICAN BREEDERS SERVICE ®

AMERICAN BREEDERS SERVICE / DeForest, Wis. 53532

48TH GUERNSEY SALE, QUAIL ROOST FARMS
ROUGEMONT, NORTH CAROLINA, SATURDAY, APRIL 7

IN THE SALE

COGNIACS CHARMING GLENEDA
Born September 16, 1970
Due April 29, 1973 to Western Glow Darimost, AI Gold Star Sire.

Sire: High Meadows Charmer
USDA Summary 1/73 – 29 daughters, 2 herds, 11496 – 562 – a Pred. Diff. of +286 lbs. milk, +13 lbs. fat, 32% Repeatability, 24 classified average 86.5. Sire of the All-American Senior Get, 1968 and the Honorable Mention All-American Senior Gets, 1969, 1970, 1972. Also sire of the Reserve All-American Junior Get, 1972.

Dam: Cogniacs Miss Glenda (VG)
11940–676–6-7DHIR–305–2x
She is a maternal sister to Cogniacs Emory Ruby (E 3 times), 15030 – 648 – 5DHIR – 302 – 2x

Next Dam: Oberland J. Gem (VG)
12 lactations total 131,146 lbs. milk, 6,659 lbs. fat, 4,163 days–2x.

A Fresh Two-Year-Old From The Excellent Pam Family

FRANCHESTER FALCON PAM
Born September 19, 1970
She will be fresh and selling open

Sire: Spring Ridge G. Falcon
USDA Summary 1/73 – 18 daughters, 6 herds, Pred. Diff. +389 lbs. milk, +23 lbs. fat, 41% Repeatability, 14 classified average 86.2.

Maternal Sister To Her Dam

CHEDCO MAJESTYS PAM (E '72)
12790–662–2-5DHIR–305–2x

IN THE SALE

PINE VISTA M COQUET
Born January 26, 1967
Calved September 8, 1972 with a heifer, **FALCONS DARIMOST CORNELIA**, she by Darimost and selling in the **3rd Heifer Sale.**

COQUET is a big, strong, good uddered cow that stands 58½ inches tall. She has calved regularly four times at 12-month intervals. **VG twice.**

14640–754–2-8DHIR–305–2x
16836–852–ME–305–2x

COQUET was bred December 23 to Quail Roost Dari Midas.

COQUET is sired by Lyrene Maestros Emory, Gold Star Sire '64, he by Lyrene Kings Emory, Gold Star Sire '62 and out of Lyrene Princess Mae (E), 9 lactations total 105,469 lbs. milk, 5,247 lbs. fat, 2,969 days–2x.

Her Dam's Dam

FRANCHESTER JESTING PAM
(E 5 times–93.0)
14711–754–Sr4HIR–305–2x
15370–726–8-3DHIR–305–2x
14880–702–9-4DHIR–305–2x
2nd Produce of Dam, National, 1967
Owned by Chedco Farm, Berlin, Mass.

She is dam of Franchester Bonanzas Pam (VG), 13410 – 650 – 7-5DHIR – 305 – 2x, a daughter of Franchester Cecilias Bonanza, AI Gold Star Sire and dam of **FALCON PAM – IN SALE. Full sister in blood to Jesting Pam.**

Franchester Jesting Pamela (E twice)
11260–490–8-1DHIR–299–2x
Owned by Chester and Barbara Williams, Wern Farms, Waukesha, Wisconsin.

Franchester is also sending . . . Another fresh two-year-old, FRANCHESTER VALOR FLORA, a daughter of Metzger Farms Transfer Valor out of a Darimost.

Summerfield Dairies, Inc., Linda Vista Farm, New Castle, Pa., is sending **LINDA VISTA P FLOSS (VG)** born June 27, 1967. Due in March and selling open. 13940 – 639 – 4-5DHIR – 305 – 2x. A daughter of Lyrene May Rose Prince. **To The 3rd National Heifer Sale, LINDA VISTA NOBLE JAYE . . .** Born July 20, 1971. Due in the fall to Lyrene Myras Wistar. She is by Yellow Creek Prince Noble, he sire of Lyrene Noble Maxim $10,000, highest animal sold at public auction in 1972. **JAYE** is out of a VG daughter of Lyrene Wistars Master, Silver Star Sire.

Sale Managed By: For Catalogs Write:

THE MERRYMAN COMPANY, SPARKS, MARYLAND 21152

John B. Merryman, Sparks, Md.
Tel. Home 301–771-4624
Office 301–771-4321

George W. Snyder, St. Johns, Pa. 18247
Tel. 717–788-3029